

Madison, Wisconsin

INDEX OF SHEETS

SEE TITLE SHEETS OF PLANS FOR SHEET NUMBERS  
 EXISTING SIGNING/REMOVALS  
 PERMANENT SIGNING

# CITY OF MADISON

## CITY ENGINEERING DIVISION

### DEPARTMENT OF PUBLIC WORKS

# PLAN OF PROPOSED IMPROVEMENT

## EAST-WEST BUS RAPID TRANSIT SET 9 OF 11

CITY PROJECT NO. 13925

CONTRACT NO. 8716

FINAL PLANS  
 OCTOBER 5, 2022

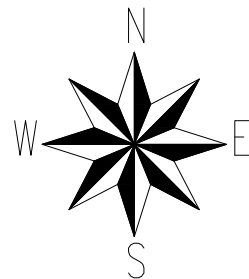

CONVENTIONAL SIGNS	
FIELD VERIFY ALL UTILITY LOCATIONS	
COMBUSTIBLE FLUIDS	
BURIED ELECTRIC	— E —
FIBER OPTIC	— FO —
GAS	— G —
OVERHEAD ELECTRIC	— OH —
POWER POLE	
STORM SEWER	— SS —
SANITARY SEWER	— SAN —
COMMUNICATIONS	— TV —
WATER	— W —

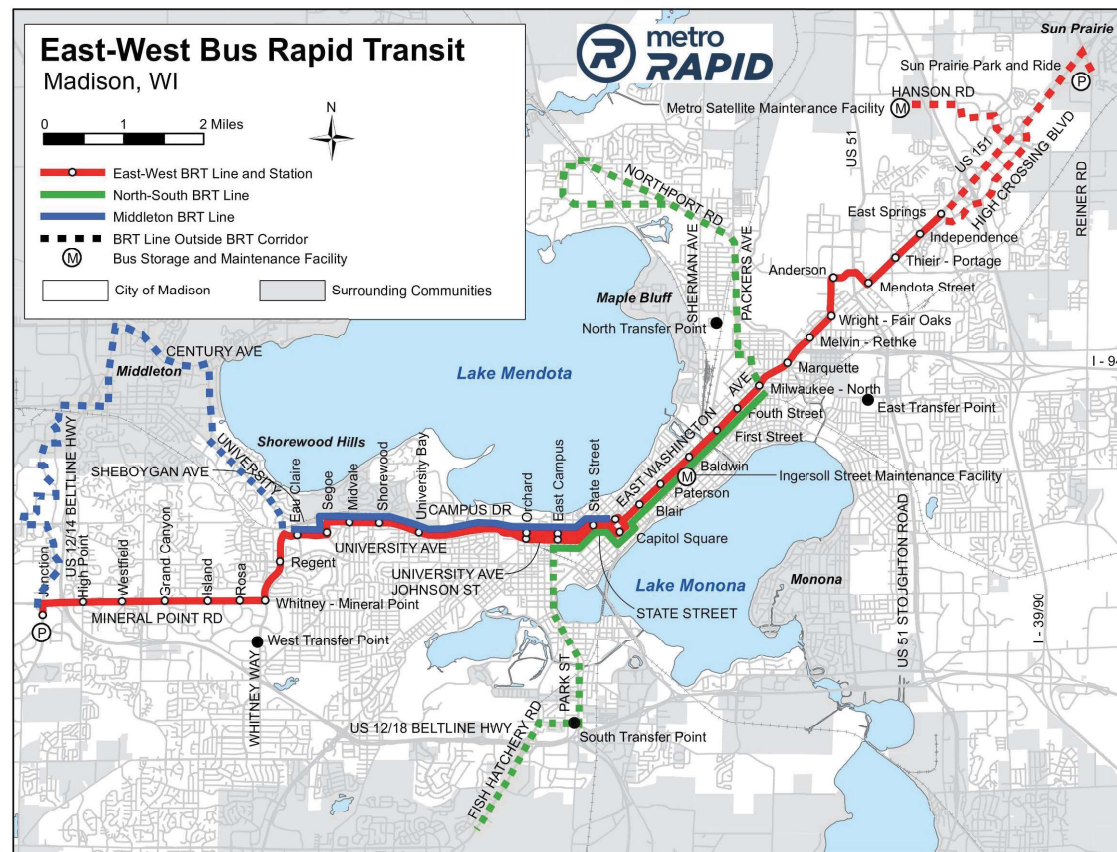

SIGNING AND PAVEMENT MARKING  
 DESIGNED BY: SAMANTHA HERHEIM

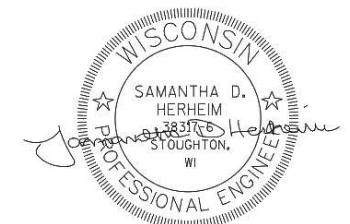

Oct 27, 2022

PLOT SCALE: 1:1

PLOT NAME: ---

REV. DATE: 10/11/2022 8:30 PM

ORIGINATOR: CITY\_OF\_MADISON

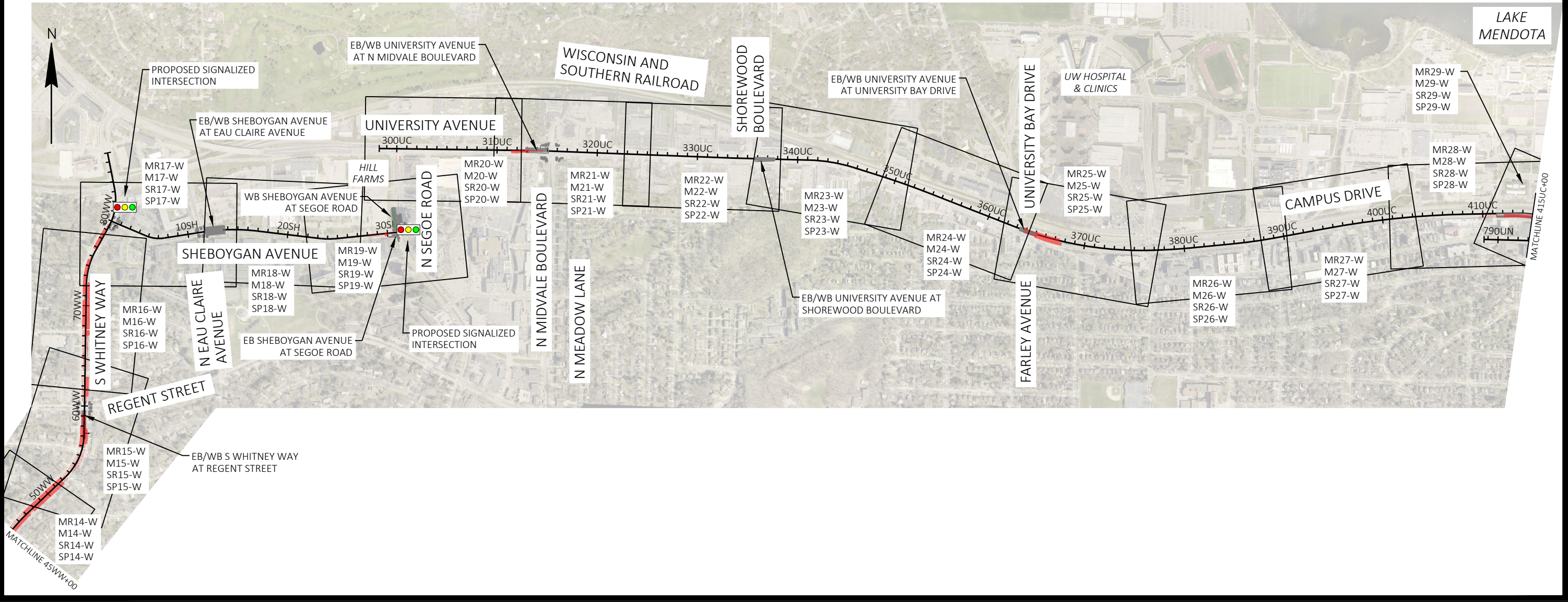
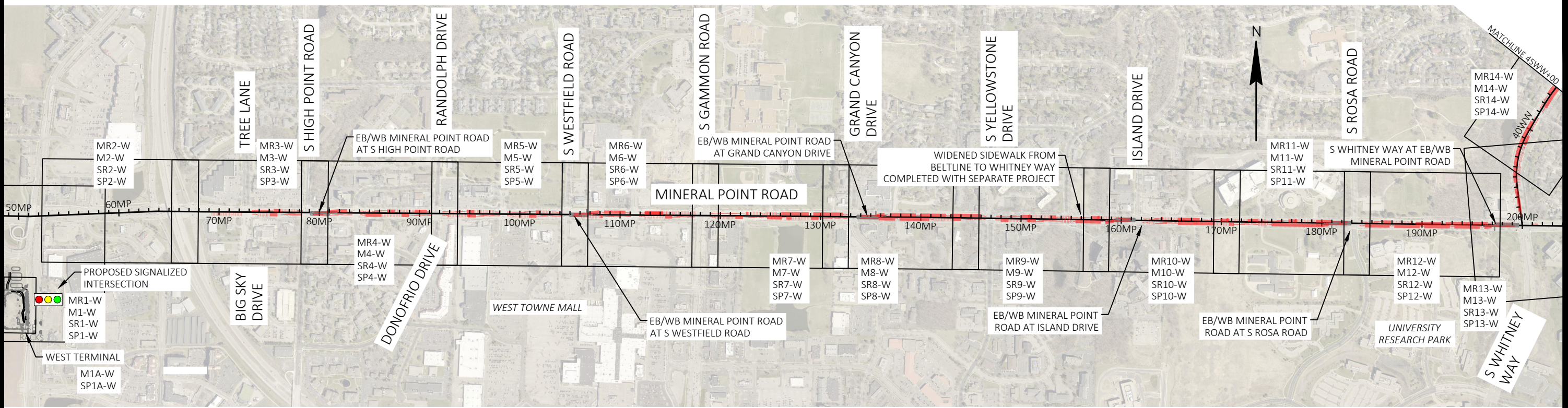

MARK	REVISION	DATE	BY
60631225P	Designed By: KL	2022-09-29	KL
60631225P	Scale: #####		

EXISTING SIGNING & REMOVALS, PERMANENT SIGNING AND PAVEMENT MARKING OVERVIEW 60631225P  
 CITY OF MADISON, DANE COUNTY, WI  
 CONTRACT NO: 60631225C



60631225P  
 OV-01

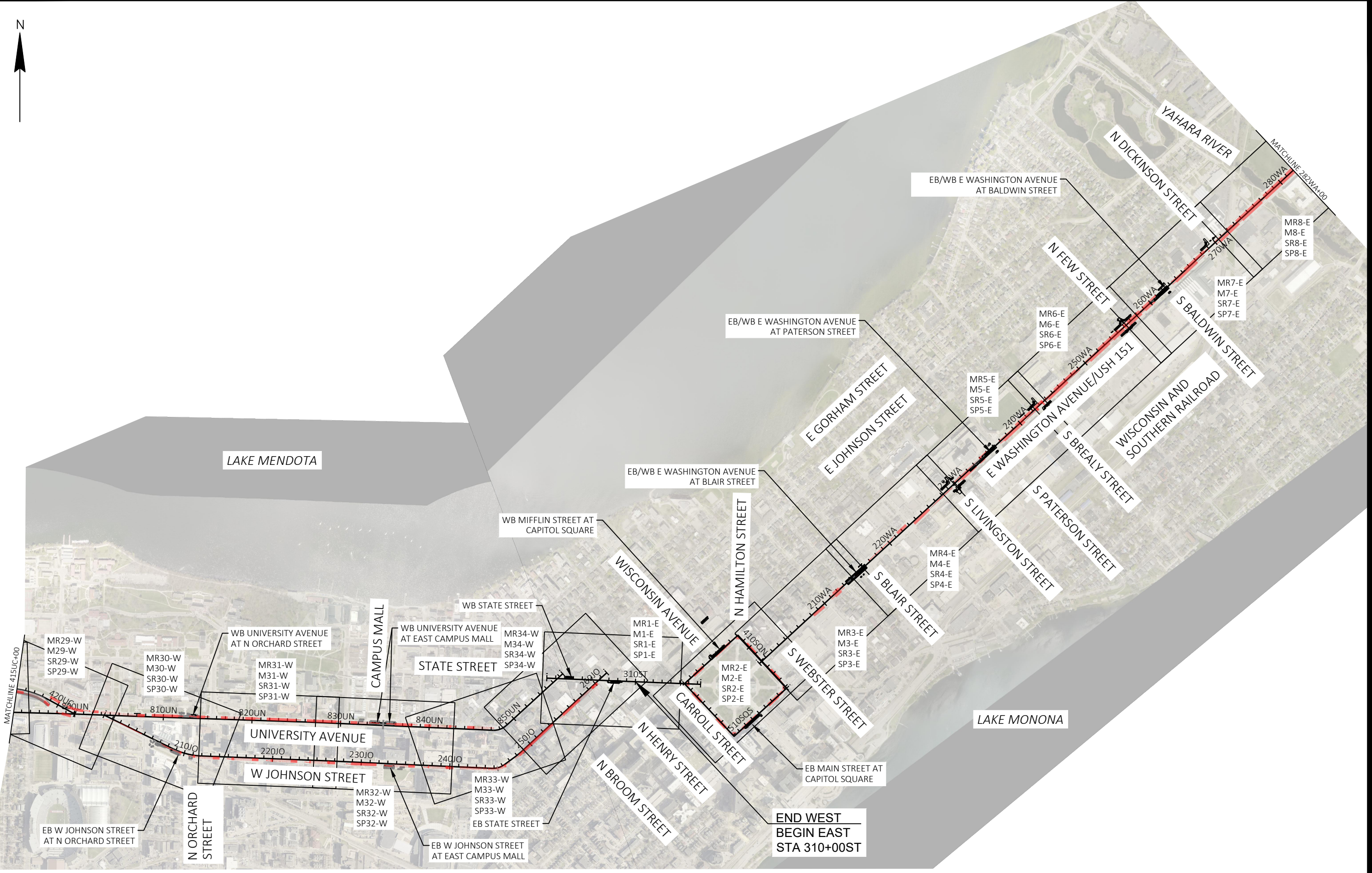

MARK	REVISION	DATE	BY
60631225P	Designed By: KL ENG	2022-09-29	
			Scale: 1 IN=1000 FT

EXISTING SIGNING & REMOVALS, PERMANENT SIGNING AND PAVEMENT MARKING OVERVIEW 60631225P  
 BUS RAPID TRANSIT  
 CITY OF MADISON  
 CONTRACT NO: 60631225C



60631225P  
 OV-02

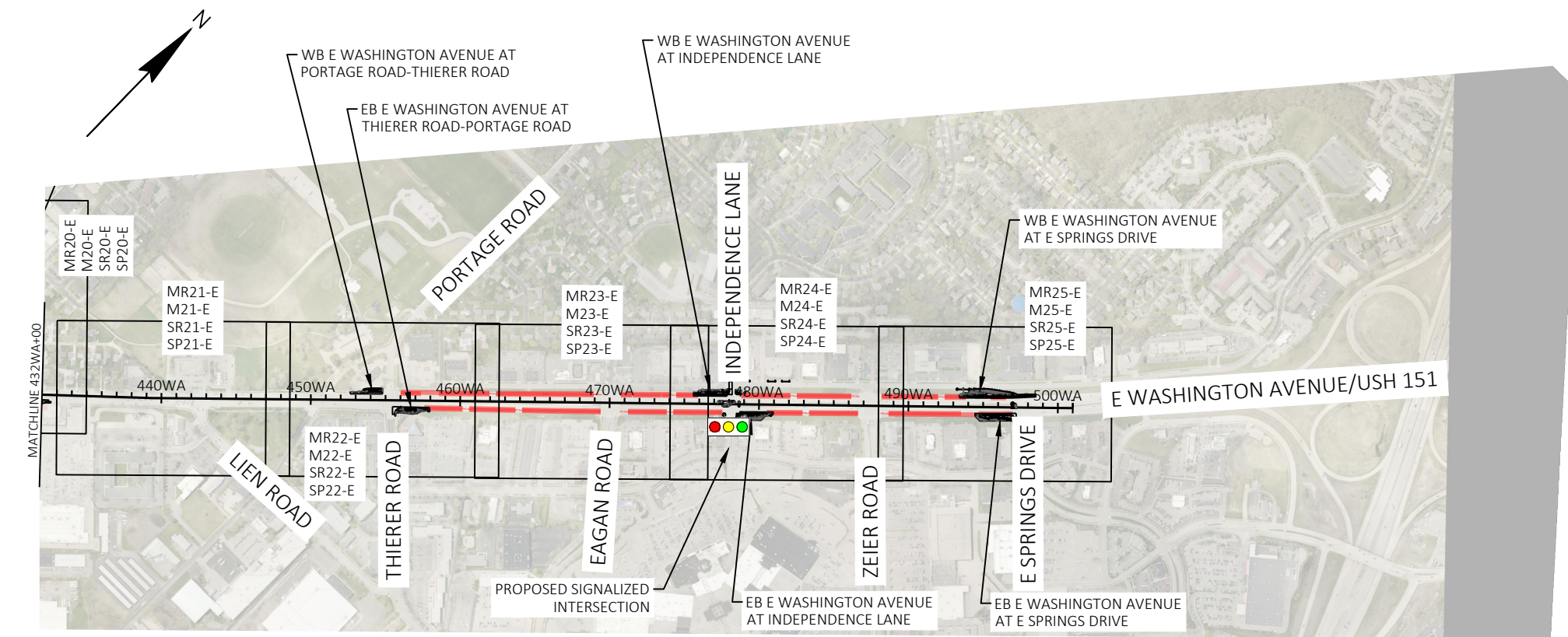
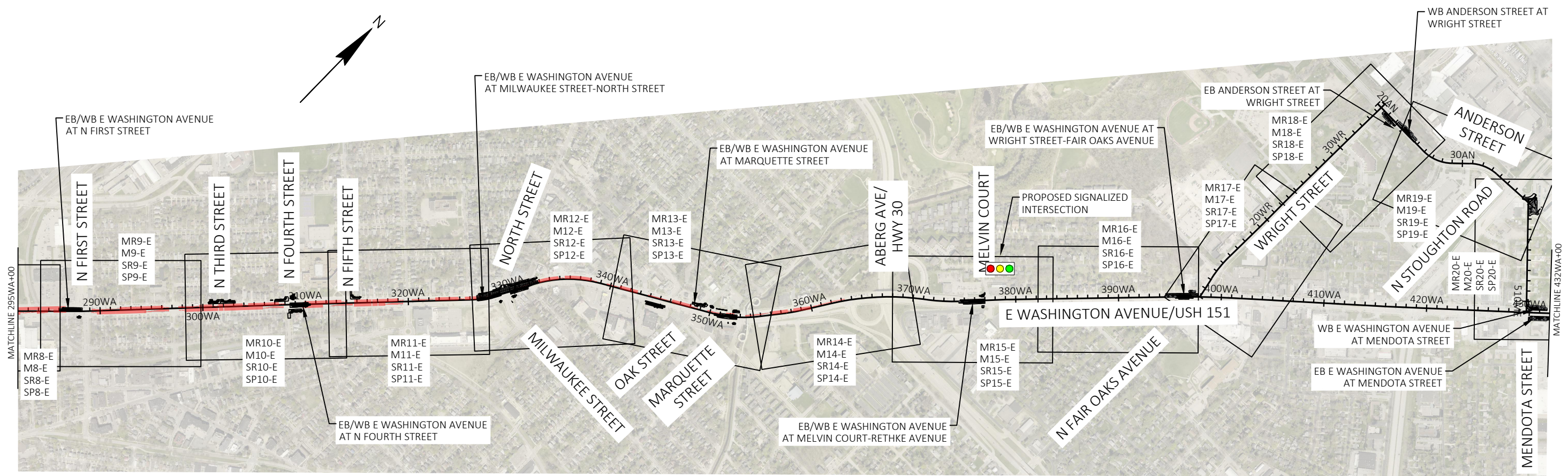









MARK	REVISION	DATE	BY
60631225P	Designed By: KL	2022-09-29	KL
Scale: 1 IN=1000 FT			

EXISTING SIGNING & REMOVALS, PERMANENT SIGNING AND PAVEMENT MARKING OVERVIEW 60631225P  
 BUS RAPID TRANSIT  
 CITY OF MADISON  
 CITY OF MADISON, DANE COUNTY, WI  
 CONTRACT NO: 60631225C

FILE NAME: G:\AECOM\20063-000 MADISON BRTY\CIVIL 3D\SHEETS\OTHER\WEST\024500-PM.DWG  
 LAYOUT NAME: 03  
 LAST PLOT DATE: 2022-09-29

60631225P  
 OV-03

EXISTING SIGNING LEGEND

-  EXISTING SIGN MOUNTED ON POST(S)
-  EXISTING SIGN MOUNTED ON BRIDGE, SIGN BRIDGE, TRAFFIC SIGNAL, LIGHT OR UTILITY POLE
-  EXISTING LIGHT OR SIGNAL POLE
-  EXISTING SIGN BRIDGE
-  EXISTING CANTILEVER SIGN (TYPE VARIES)
-  (XXR-XX) REMOVAL SIGN NUMBER
-  (XXM-XX) MOVE SIGN NUMBER
-  (BUS) REMOVE AND SALVAGE FOR METRO

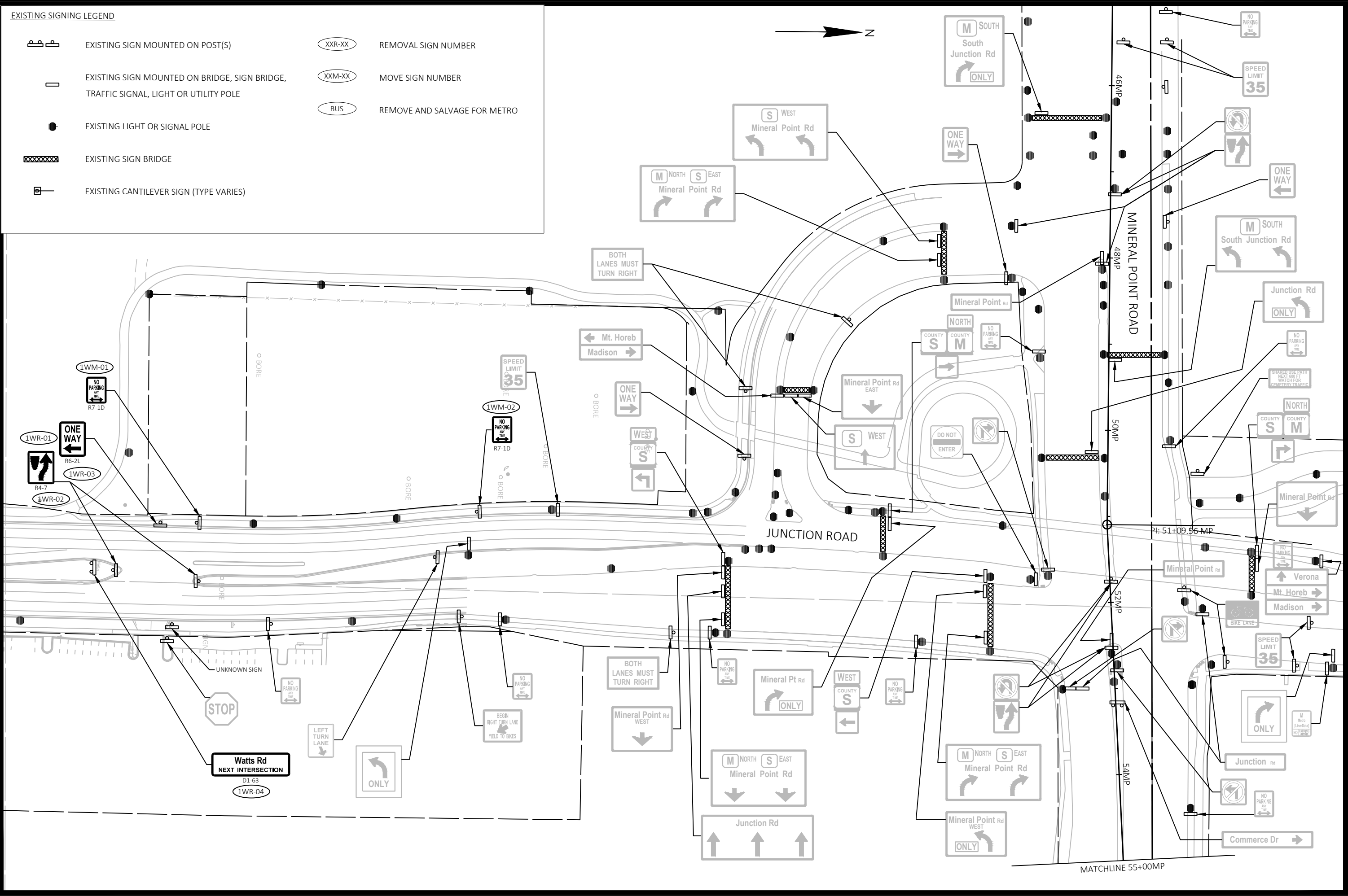

MARK	REVISION	DATE	BY
Designed By: KL ENG/Date: 2022-10-20			Scale: 1"=100 FT
60631225P			60631225P

60631225P

CITY OF MADISON, DANE COUNTY, WI

BUS RAPID TRANSIT

**CITY OF MADISON**

EXISTING SIGNING & SIGNING REMOVALS

CONTRACT NO: 60631225C

60631225P

**SR-1W**

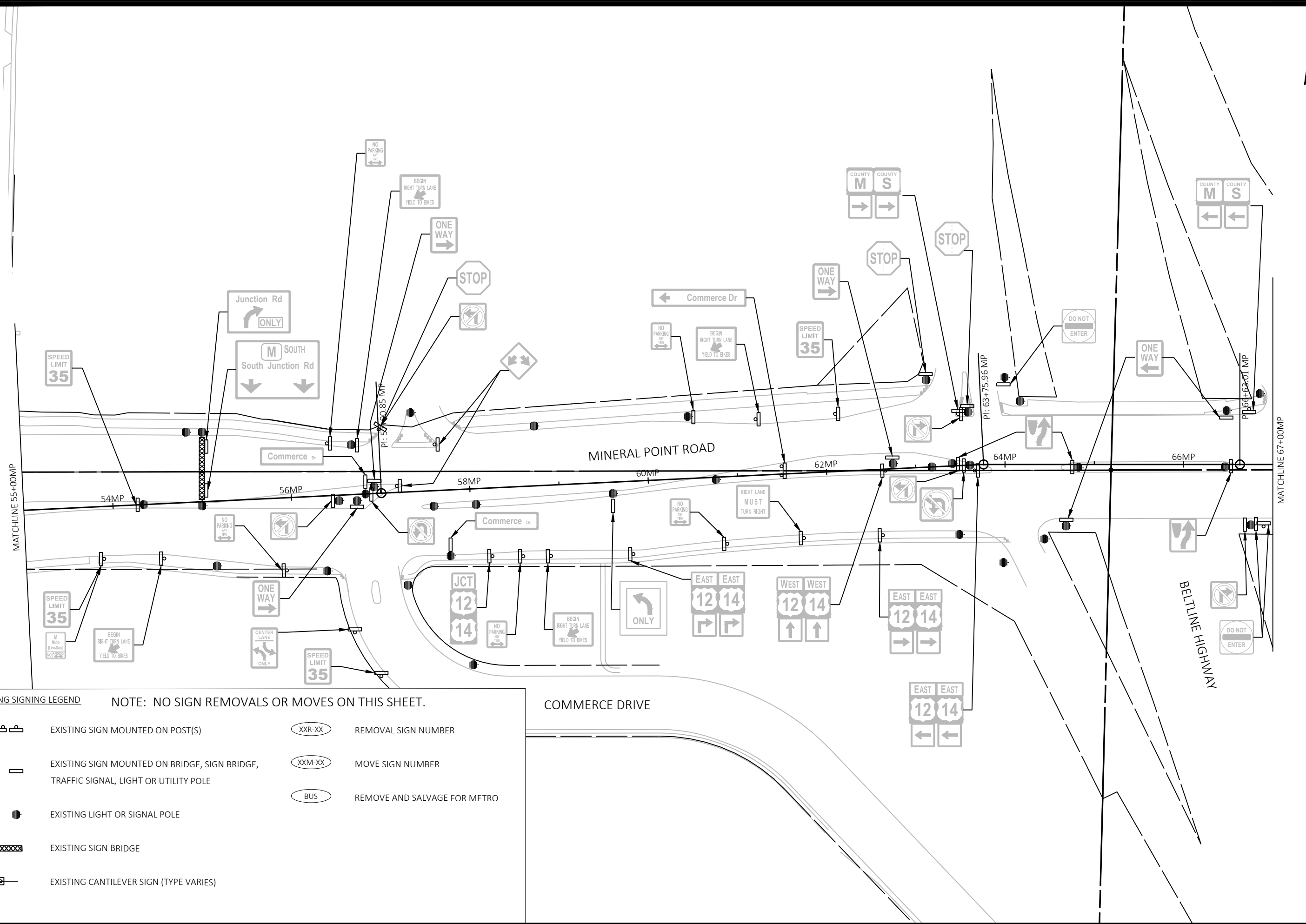

**EXISTING SIGNING LEGEND**

	EXISTING SIGN MOUNTED ON POST(S)		REMOVAL SIGN NUMBER
	EXISTING SIGN MOUNTED ON BRIDGE, SIGN BRIDGE, TRAFFIC SIGNAL, LIGHT OR UTILITY POLE		MOVE SIGN NUMBER
	EXISTING LIGHT OR SIGNAL POLE		REMOVE AND SALVAGE FOR METRO
	EXISTING SIGN BRIDGE		
	EXISTING CANTILEVER SIGN (TYPE VARIES)		

**NOTE: NO SIGN REMOVALS OR MOVES ON THIS SHEET.**

<b>60631225P</b> CITY OF MADISON, DANE COUNTY, WI <b>60631225C</b>	<b>60631225P</b> CITY OF MADISON <b>SR-2W</b>
EXISTING SIGNING & SIGN REMOVALS BUS RAPID TRANSIT CITY OF MADISON	CONTRACT NO: 60631225C CITY OF MADISON BUS RAPID TRANSIT







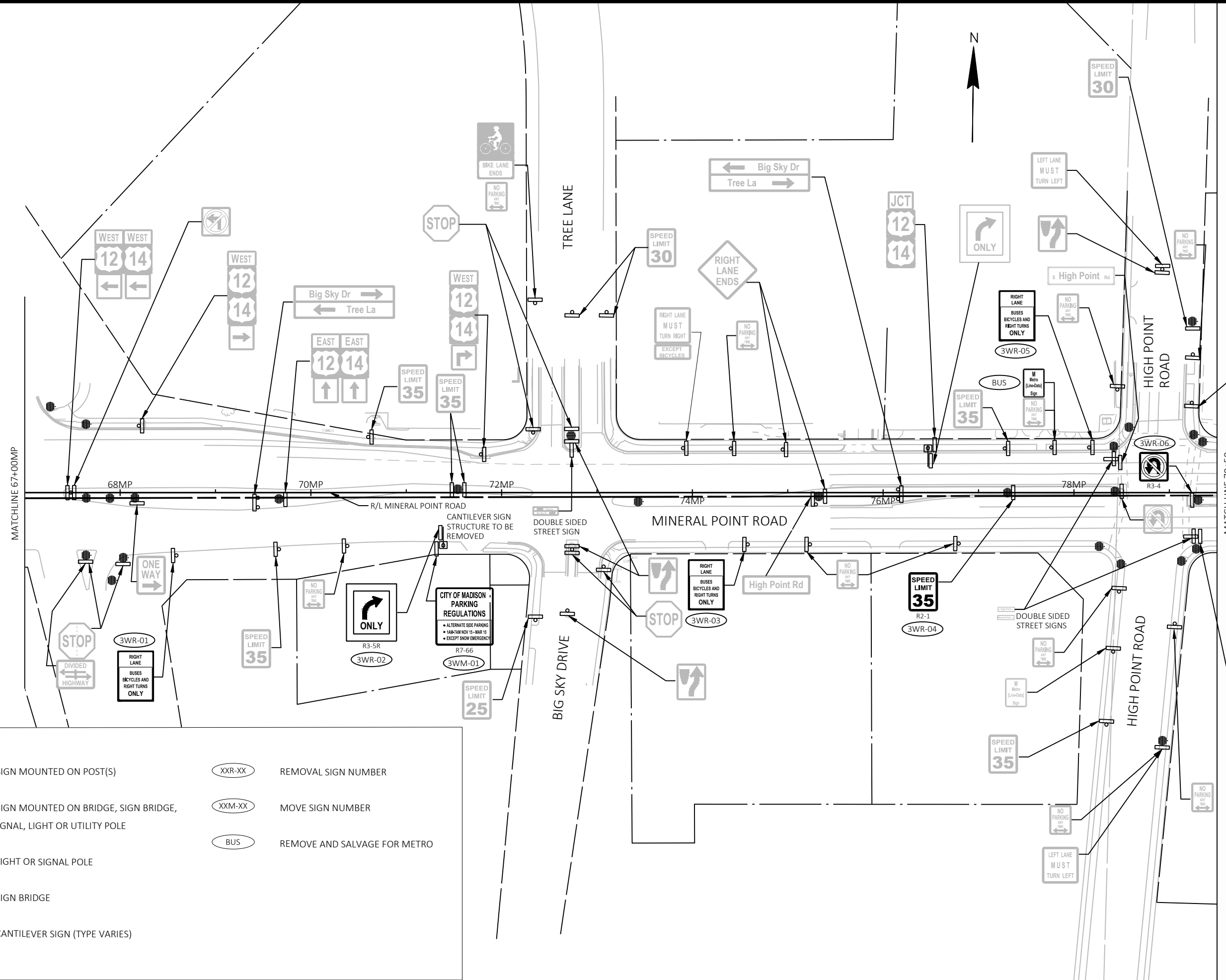

MARK	REVISION	DATE	BY
Designed By: KL ENG	60631225P	2022-10-20	

Scale: 1"=100 FT

FILE NAME : G:\AECOM\20063-000 MADISON BR\TY\CIVIL 3D\5SHEETS\OTHER\WEST\023-202-PSEKREM.DWG  
 LAYOUT NAME - MP00-2W  
 LAST PLOT DATE - 2022-10-20



**EXISTING SIGNING LEGEND**

- |   |   |   |                              |
|---|---|---|------------------------------|
|   | EXISTING SIGN MOUNTED ON POST(S)  |  | REMOVAL SIGN NUMBER          |
|  | EXISTING SIGN MOUNTED ON BRIDGE, SIGN BRIDGE, TRAFFIC SIGNAL, LIGHT OR UTILITY POLE |  | MOVE SIGN NUMBER             |
|  | EXISTING LIGHT OR SIGNAL POLE   |  | REMOVE AND SALVAGE FOR METRO |
|   | EXISTING SIGN BRIDGE  |   |                              |
|   | EXISTING CANTILEVER SIGN (TYPE VARIES)  |   |                              |

<b>EXISTING SIGNING &amp; SIGN REMOVALS</b> BUS RAPID TRANSIT <b>CITY OF MADISON</b>	60631225P CITY OF MADISON, DANE COUNTY, WI CONTRACT NO: 60631225C
	60631225P <b>SR-3W</b>

FILE NAME : G:\AECOM\20063-000\MADISON\BRT\CIVIL\3D\SHEETS\OTHER\WEST\023-202-PSEKRM.DWG  
 LAYOUT NAME - MPO1-3W  
 LAST PLOT DATE - 2022-10-20  
 MARK: 60631225P  
 REVISION: 60631225P  
 DESIGNED BY: KL ENJ  
 DATE: 2022-10-20  
 SCALE: 1"=100 FT

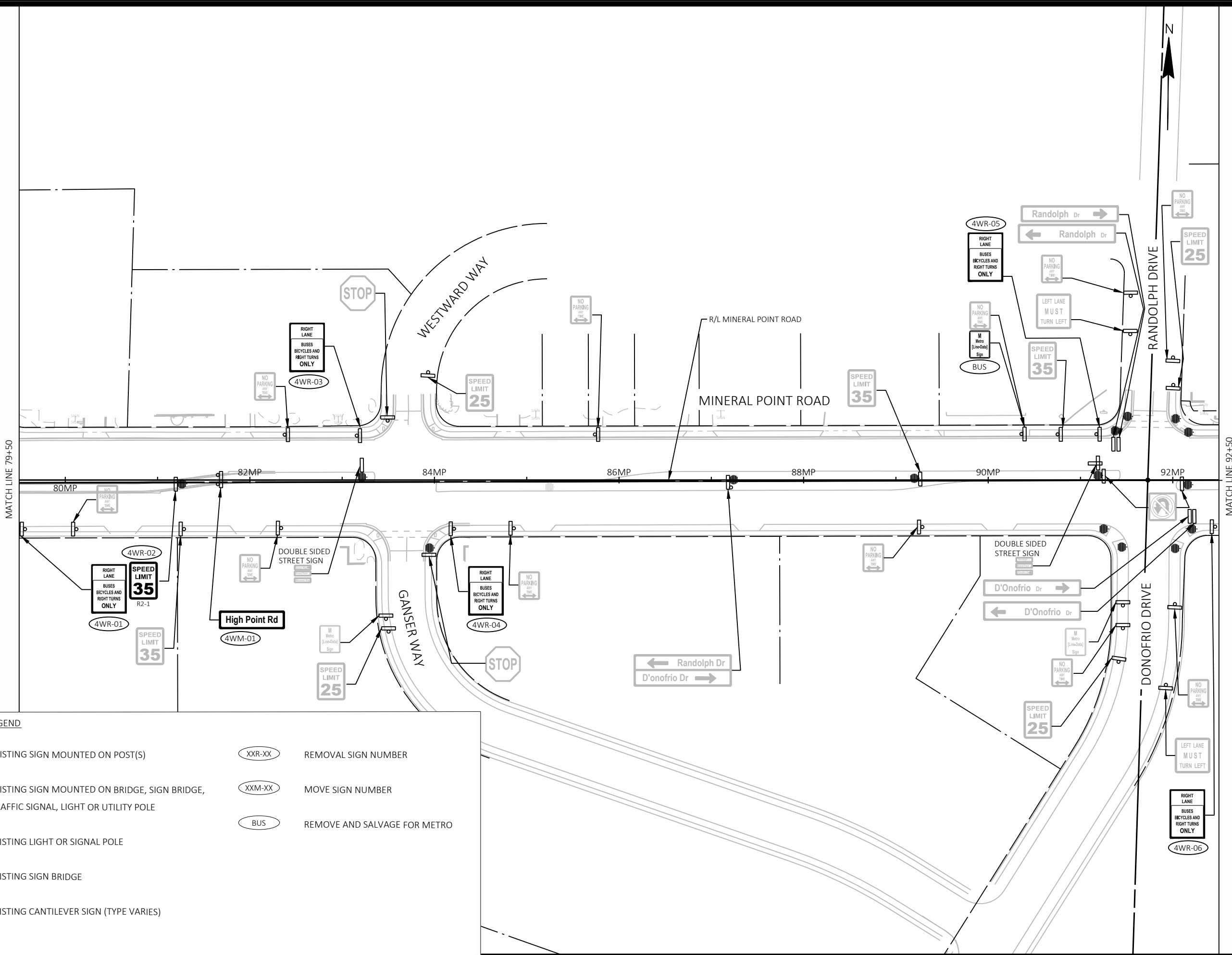

**EXISTING SIGNING LEGEND**

	EXISTING SIGN MOUNTED ON POST(S)		REMOVAL SIGN NUMBER
	EXISTING SIGN MOUNTED ON BRIDGE, SIGN BRIDGE, TRAFFIC SIGNAL, LIGHT OR UTILITY POLE		MOVE SIGN NUMBER
	EXISTING LIGHT OR SIGNAL POLE		REMOVE AND SALVAGE FOR METRO
	EXISTING SIGN BRIDGE		
	EXISTING CANTILEVER SIGN (TYPE VARIES)		

MARK	REVISION	DATE	BY

Designed By: KL ENG  
Date: 2022-10-20  
60631225P  
Scale: 1"=100 FT

60631225P  
CITY OF MADISON, DANE COUNTY, WI  
CONTRACT NO: 60631225C

EXISTING SIGNING & SIGN REMOVALS  
BUS RAPID TRANSIT  
CITY OF MADISON

60631225P  
SR-4W



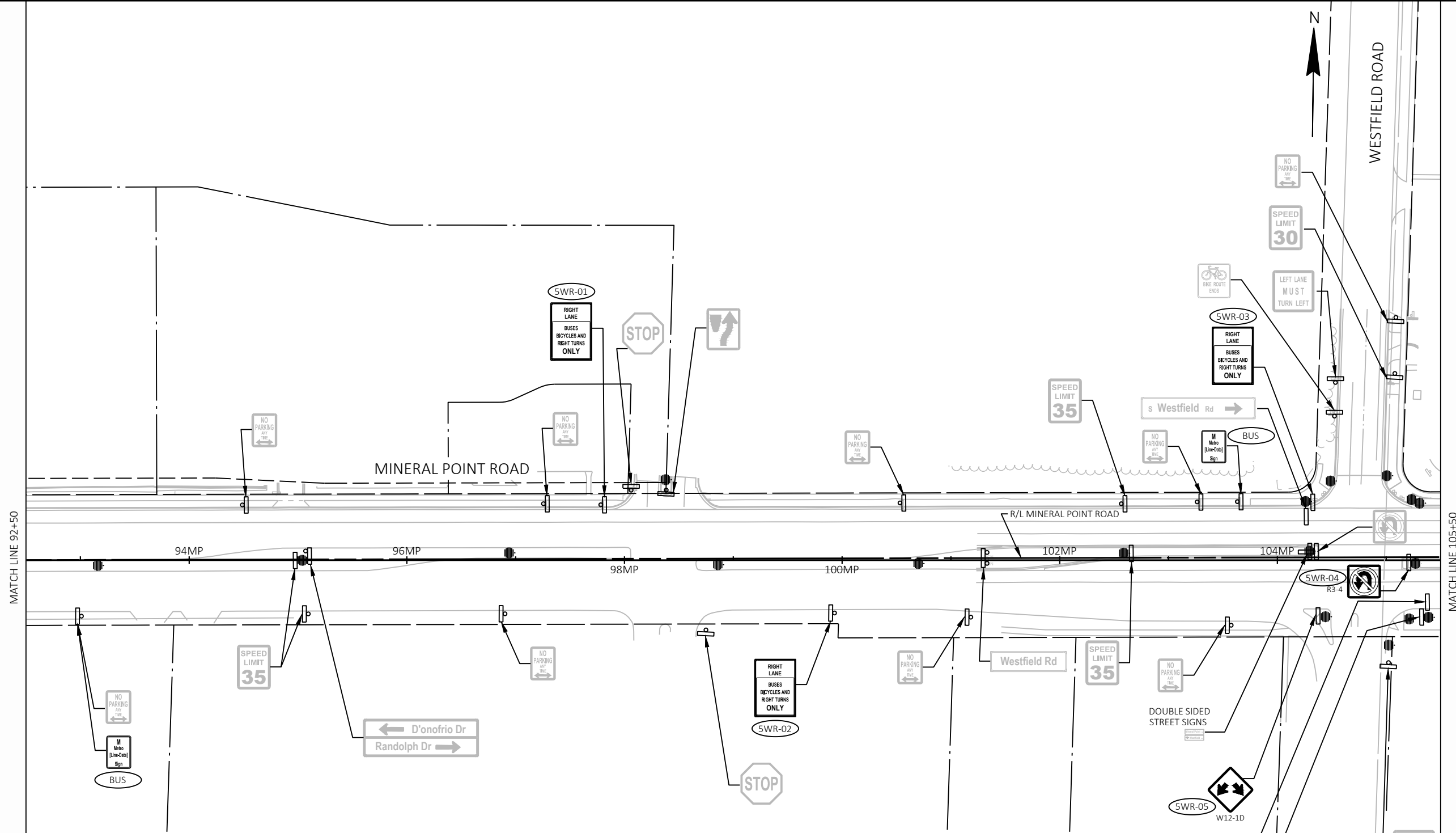

**EXISTING SIGNING LEGEND**

	EXISTING SIGN MOUNTED ON POST(S)		REMOVAL SIGN NUMBER
	EXISTING SIGN MOUNTED ON BRIDGE, SIGN BRIDGE, TRAFFIC SIGNAL, LIGHT OR UTILITY POLE		MOVE SIGN NUMBER
	EXISTING LIGHT OR SIGNAL POLE		REMOVE AND SALVAGE FOR METRO
	EXISTING SIGN BRIDGE		
	EXISTING CANTILEVER SIGN (TYPE VARIES)		

MARK	REVISION	DATE	BY
60631225P	Designed By: KL ENG	2022-10-20	
			Scale: 1"=100 FT

60631225P  
 CITY OF MADISON, DANE COUNTY, WI  
 CONTRACT NO: 60631225C







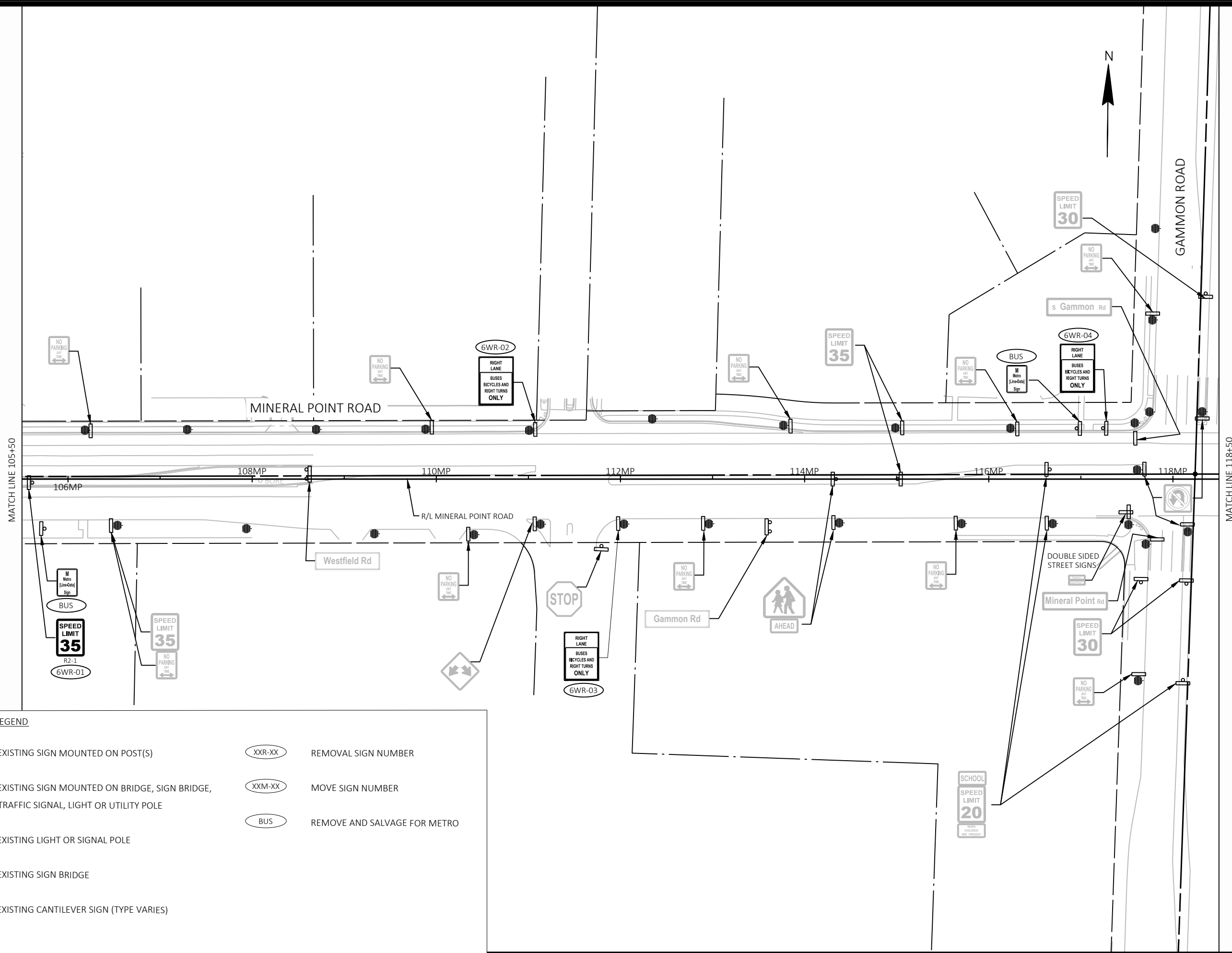

EXISTING SIGNING & SIGN REMOVALS  
 BUS RAPID TRANSIT  
 CITY OF MADISON



60631225P  
 SR-5W



**EXISTING SIGNING LEGEND**

	EXISTING SIGN MOUNTED ON POST(S)		REMOVAL SIGN NUMBER
	EXISTING SIGN MOUNTED ON BRIDGE, SIGN BRIDGE, TRAFFIC SIGNAL, LIGHT OR UTILITY POLE		MOVE SIGN NUMBER
	EXISTING LIGHT OR SIGNAL POLE		REMOVE AND SALVAGE FOR METRO
	EXISTING SIGN BRIDGE		
	EXISTING CANTILEVER SIGN (TYPE VARIES)		

MARK	REVISION	DATE	BY
60631225P	Designed By: KL ENG	2022-10-20	

Scale: 1"=100 FT

60631225P  
 CITY OF MADISON, DANE COUNTY, WI  
 CONTRACT NO: 60631225C

EXISTING SIGNING & SIGN REMOVALS  
 BUS RAPID TRANSIT  
 CITY OF MADISON



60631225P  
 SR-6W

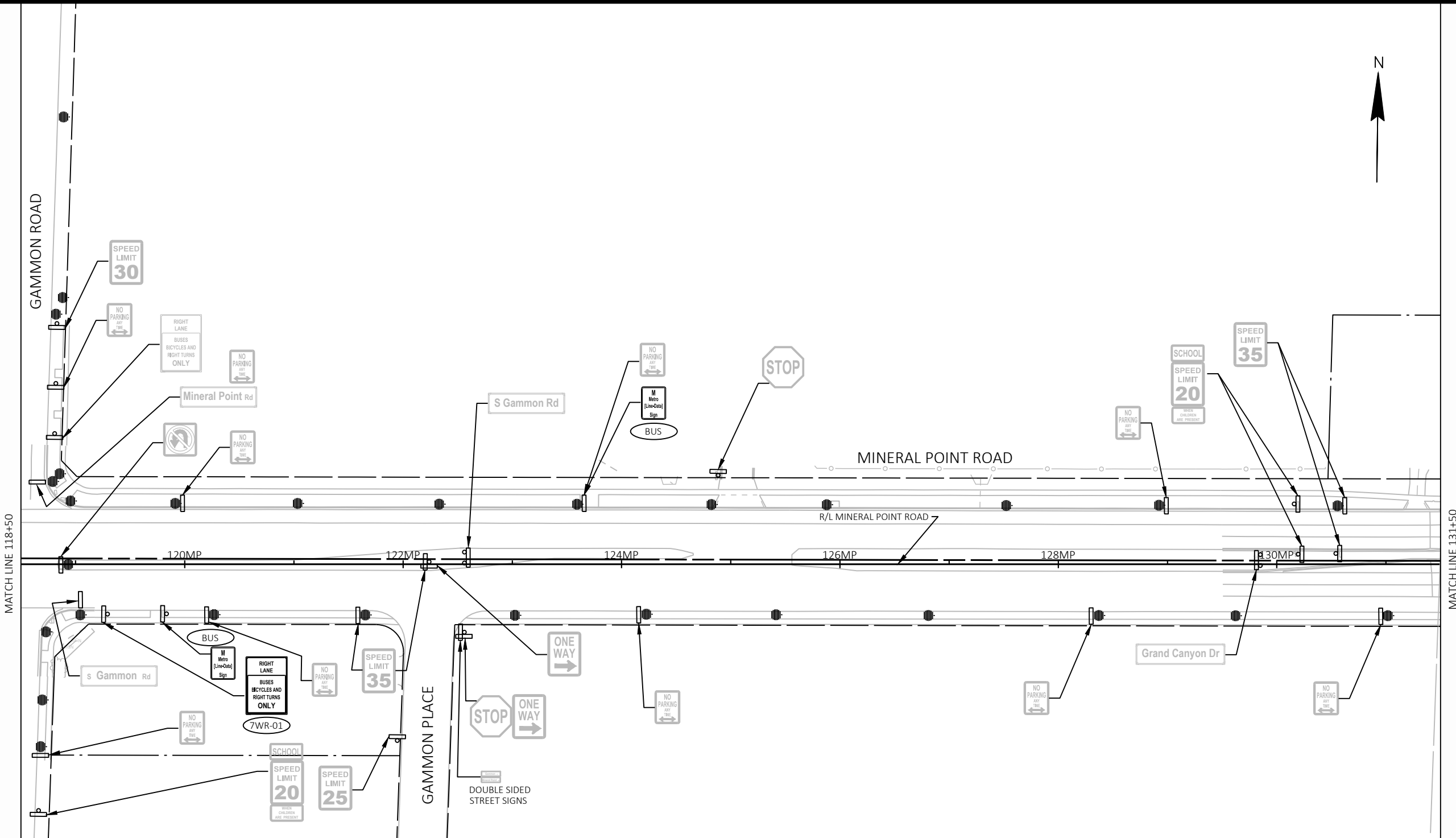

**EXISTING SIGNING LEGEND**

	EXISTING SIGN MOUNTED ON POST(S)		REMOVAL SIGN NUMBER
	EXISTING SIGN MOUNTED ON BRIDGE, SIGN BRIDGE, TRAFFIC SIGNAL, LIGHT OR UTILITY POLE		MOVE SIGN NUMBER
	EXISTING LIGHT OR SIGNAL POLE		REMOVE AND SALVAGE FOR METRO
	EXISTING SIGN BRIDGE		
	EXISTING CANTILEVER SIGN (TYPE VARIES)		

MARK	REVISION	DATE	BY
60631225P	Designed By: KL ENG	2022-10-20	
60631225P			

Scale: 1"=100 FT

60631225P  
 CITY OF MADISON, DANE COUNTY, WI  
 CONTRACT NO: 60631225C

EXISTING SIGNING & SIGN REMOVALS  
 BUS RAPID TRANSIT  
 CITY OF MADISON



60631225P  
 SR-7W

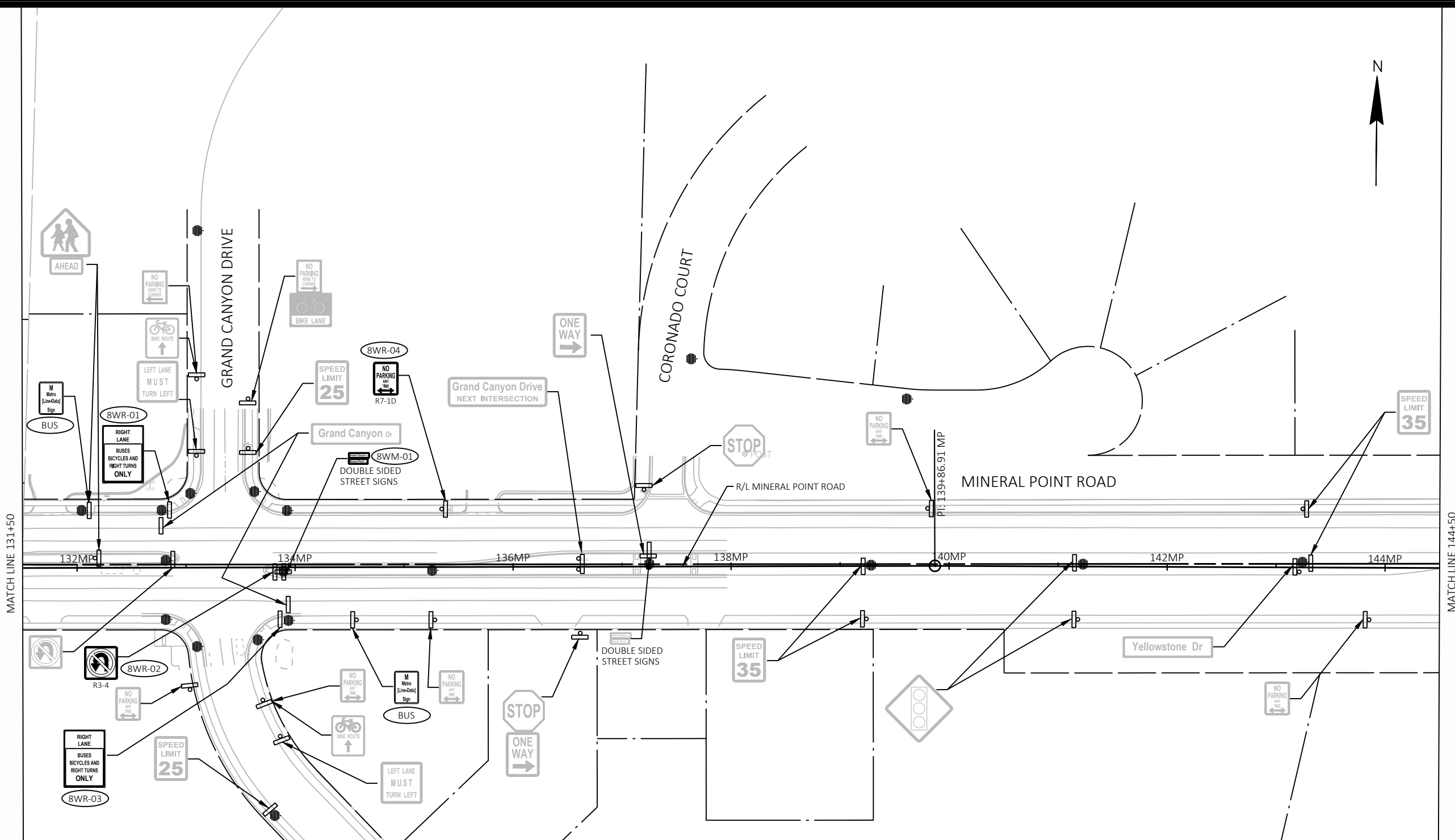

MATCH LINE 131+50

MATCH LINE 144+50

**EXISTING SIGNING LEGEND**

	EXISTING SIGN MOUNTED ON POST(S)		REMOVAL SIGN NUMBER
	EXISTING SIGN MOUNTED ON BRIDGE, SIGN BRIDGE, TRAFFIC SIGNAL, LIGHT OR UTILITY POLE		MOVE SIGN NUMBER
	EXISTING LIGHT OR SIGNAL POLE		REMOVE AND SALVAGE FOR METRO
	EXISTING SIGN BRIDGE		
	EXISTING CANTILEVER SIGN (TYPE VARIES)		

MARK	REVISION	DATE	BY
60631225P	Designed By: KL ENG	2022-10-20	

Scale: 1"=100 FT

60631225P  
 CITY OF MADISON, DANE COUNTY, WI  
 CONTRACT NO: 60631225C

EXISTING SIGNING & SIGN REMOVALS  
 BUS RAPID TRANSIT  
**CITY OF MADISON**



60631225P  
 SR-8W

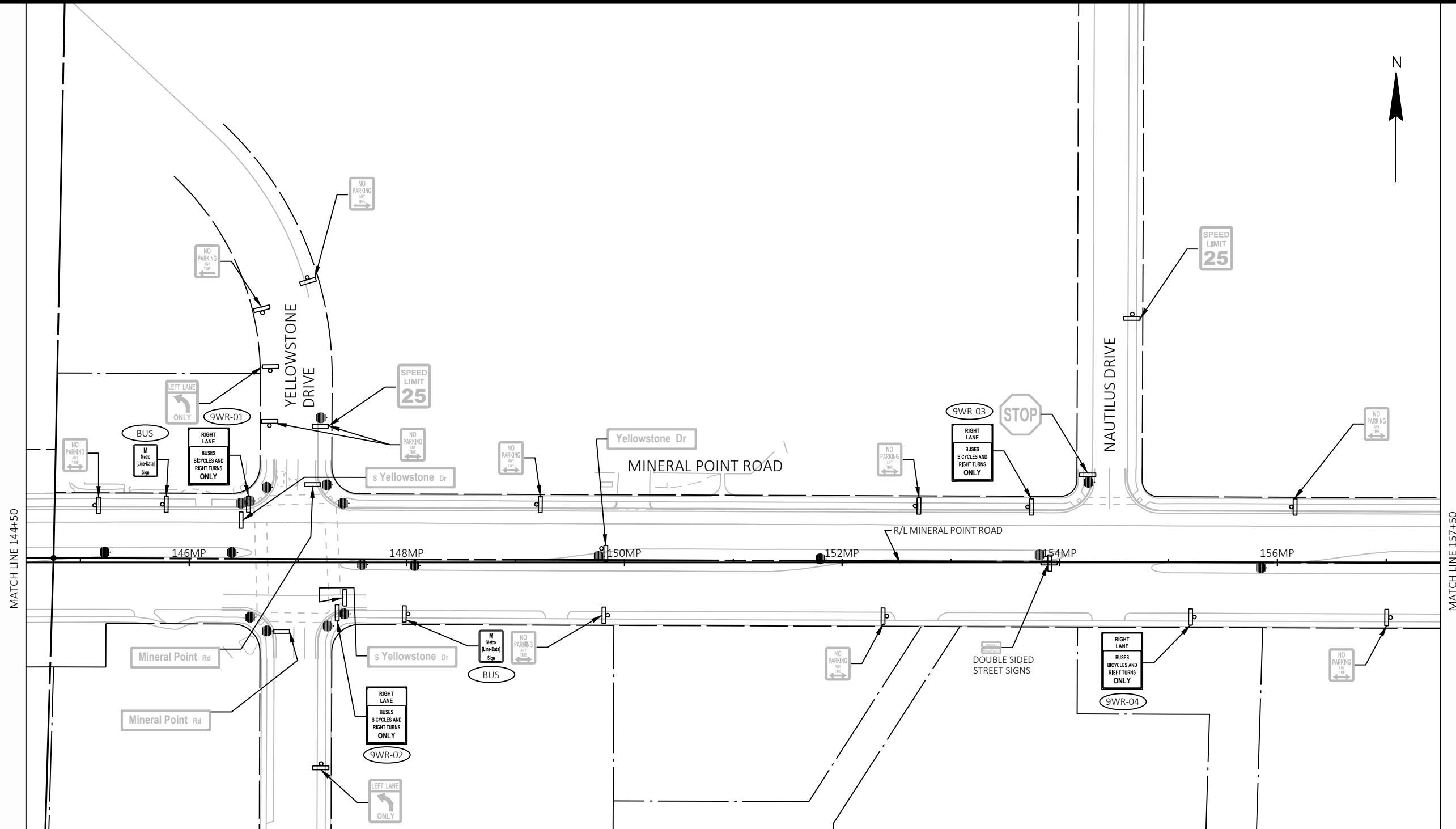

**EXISTING SIGNING LEGEND**

	EXISTING SIGN MOUNTED ON POST(S)		REMOVAL SIGN NUMBER
	EXISTING SIGN MOUNTED ON BRIDGE, SIGN BRIDGE, TRAFFIC SIGNAL, LIGHT OR UTILITY POLE		MOVE SIGN NUMBER
	EXISTING LIGHT OR SIGNAL POLE		REMOVE AND SALVAGE FOR METRO
	EXISTING SIGN BRIDGE		
	EXISTING CANTILEVER SIGN (TYPE VARIES)		

MARK	REVISION	DATE	BY
60631225P	Designed By: KL ENG	2022-10-20	60631225P

60631225P  
 CITY OF MADISON, DANE COUNTY, WI  
 CONTRACT NO: 60631225C

EXISTING SIGNING & SIGN REMOVALS  
 BUS RAPID TRANSIT  
 CITY OF MADISON



60631225P  
 SR-9W

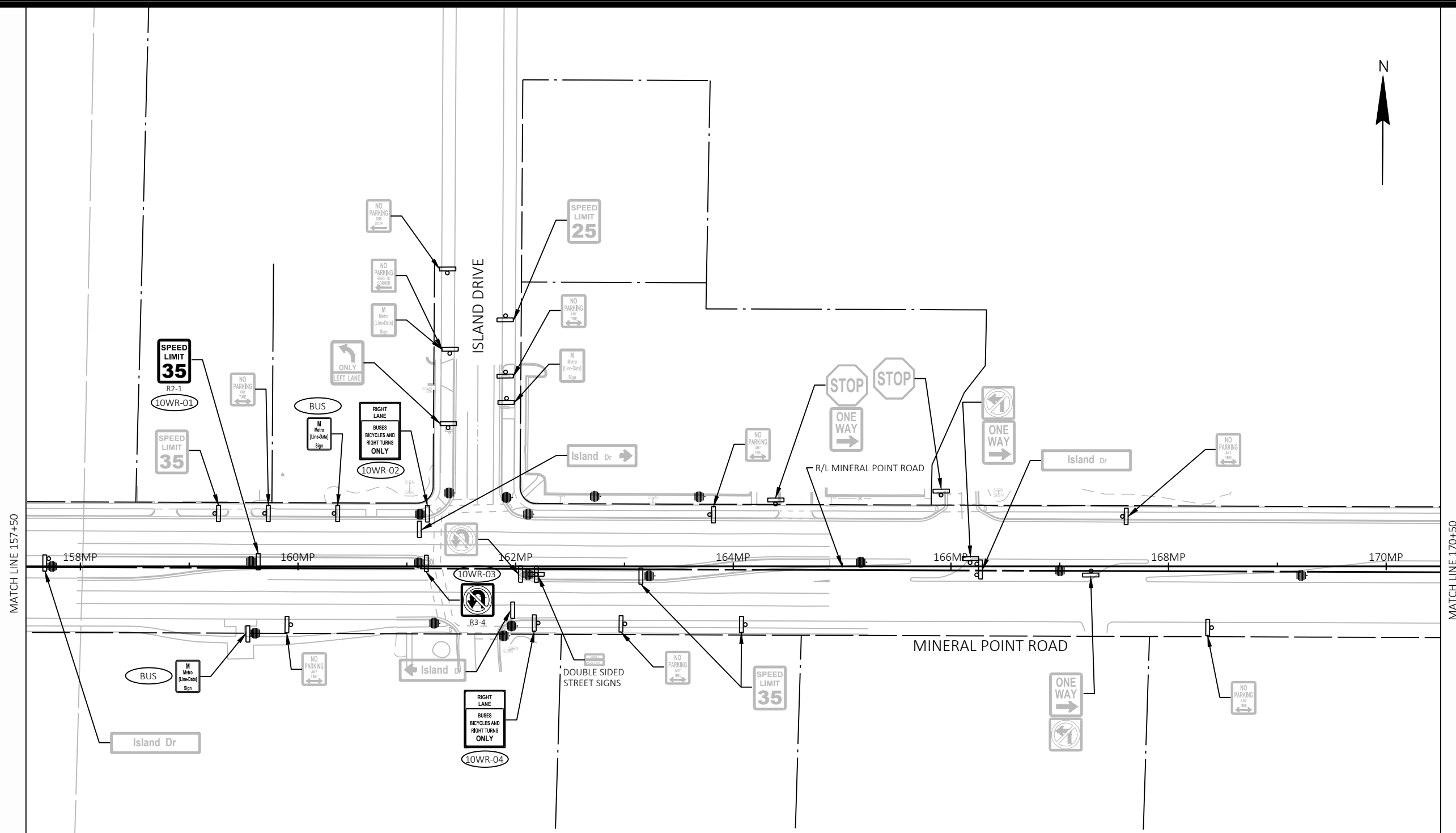

**EXISTING SIGNING LEGEND**

	EXISTING SIGN MOUNTED ON POST(S)		REMOVAL SIGN NUMBER
	EXISTING SIGN MOUNTED ON BRIDGE, SIGN BRIDGE, TRAFFIC SIGNAL, LIGHT OR UTILITY POLE		MOVE SIGN NUMBER
	EXISTING LIGHT OR SIGNAL POLE		REMOVE AND SALVAGE FOR METRO
	EXISTING SIGN BRIDGE		
	EXISTING CANTILEVER SIGN (TYPE VARIES)		

MARK	REVISION	DATE	BY
60631225P	Designed By: KL ENG	2022-10-20	

Scale: 1"=100 FT

60631225P  
 CITY OF MADISON, DANE COUNTY, WI  
 CONTRACT NO: 60631225C

EXISTING SIGNING & SIGN REMOVALS  
 BUS RAPID TRANSIT  
**CITY OF MADISON**



60631225P  
 SR-10W

MATCH LINE 170+50

MATCH LINE 183+50

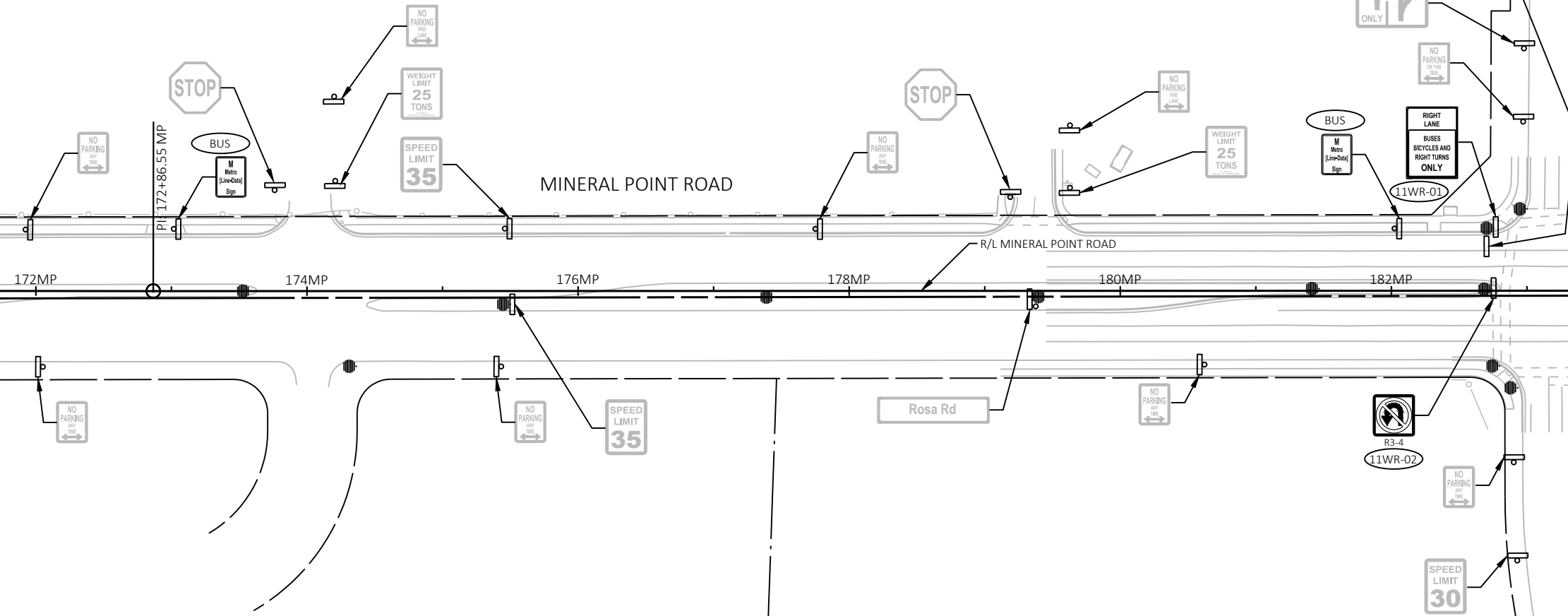

EXISTING SIGNING LEGEND

- |  |   |  |                              |
|--|---|--|------------------------------|
|  | EXISTING SIGN MOUNTED ON POST(S)  |  | REMOVAL SIGN NUMBER          |
|  | EXISTING SIGN MOUNTED ON BRIDGE, SIGN BRIDGE, TRAFFIC SIGNAL, LIGHT OR UTILITY POLE |  | MOVE SIGN NUMBER             |
|  | EXISTING LIGHT OR SIGNAL POLE   |  | REMOVE AND SALVAGE FOR METRO |
|  | EXISTING SIGN BRIDGE  |  |                              |
|  | EXISTING CANTILEVER SIGN (TYPE VARIES)  |  |                              |

MARK	REVISION	DATE	BY

60631225P  
 CITY OF MADISON, DANE COUNTY, WI  
 CONTRACT NO: 60631225C

EXISTING SIGNING & SIGN REMOVALS  
 BUS RAPID TRANSIT  
 CITY OF MADISON



60631225P  
 SR-11W

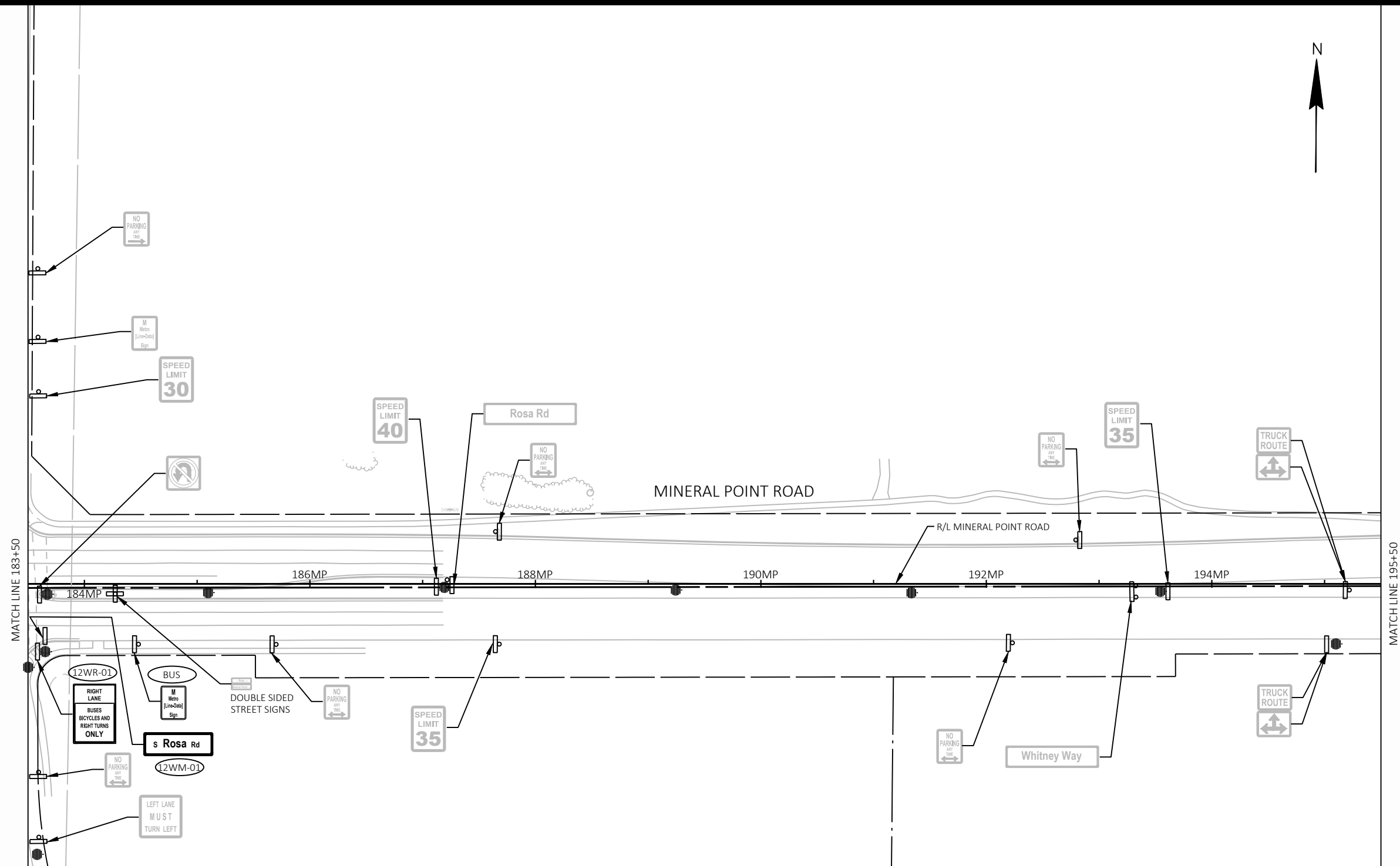

**EXISTING SIGNING LEGEND**

- |  |   |  |                              |
|--|---|--|------------------------------|
|  | EXISTING SIGN MOUNTED ON POST(S)  |  | REMOVAL SIGN NUMBER          |
|  | EXISTING SIGN MOUNTED ON BRIDGE, SIGN BRIDGE, TRAFFIC SIGNAL, LIGHT OR UTILITY POLE |  | MOVE SIGN NUMBER             |
|  | EXISTING LIGHT OR SIGNAL POLE   |  | REMOVE AND SALVAGE FOR METRO |
|  | EXISTING SIGN BRIDGE  |  |                              |
|  | EXISTING CANTILEVER SIGN (TYPE VARIES)  |  |                              |

MARK	REVISION	DATE	BY
60631225P	Designed By: K. L. ENG	2022-10-20	Scale: 1"=100 FT

60631225P  
 CITY OF MADISON, DANE COUNTY, WI  
 CONTRACT NO: 60631225C

EXISTING SIGNING & SIGN REMOVALS  
 BUS RAPID TRANSIT  
**CITY OF MADISON**



60631225P  
 SR-12W



BP: -1+75.43 WW

0WW

2WW

4WW

6WW

8WW

10WW

PC: 7+47.92 WW

EP: 30+54.58 TO

22TO

24TO

26TO

28TO

30TO

R/L TOKAY BOULEVARD

TOKAY BOULEVARD

WEST TRANSFER POINT

WHITNEY WAY

R/L WHITNEY WAY

MATCH LINE 11+00



60631225P

M-14W

PAVEMENT MARKING & PERMANENT SIGNING

BUS RAPID TRANSIT

CITY OF MADISON

60631225P

CITY OF MADISON, DANE COUNTY, WI

CONTRACT NO: 60631225C

MARK	REVISION	DATE	BY
60631225P	Designed By: KL ENG	2022-10-20	

Scale: 1"=100 FT

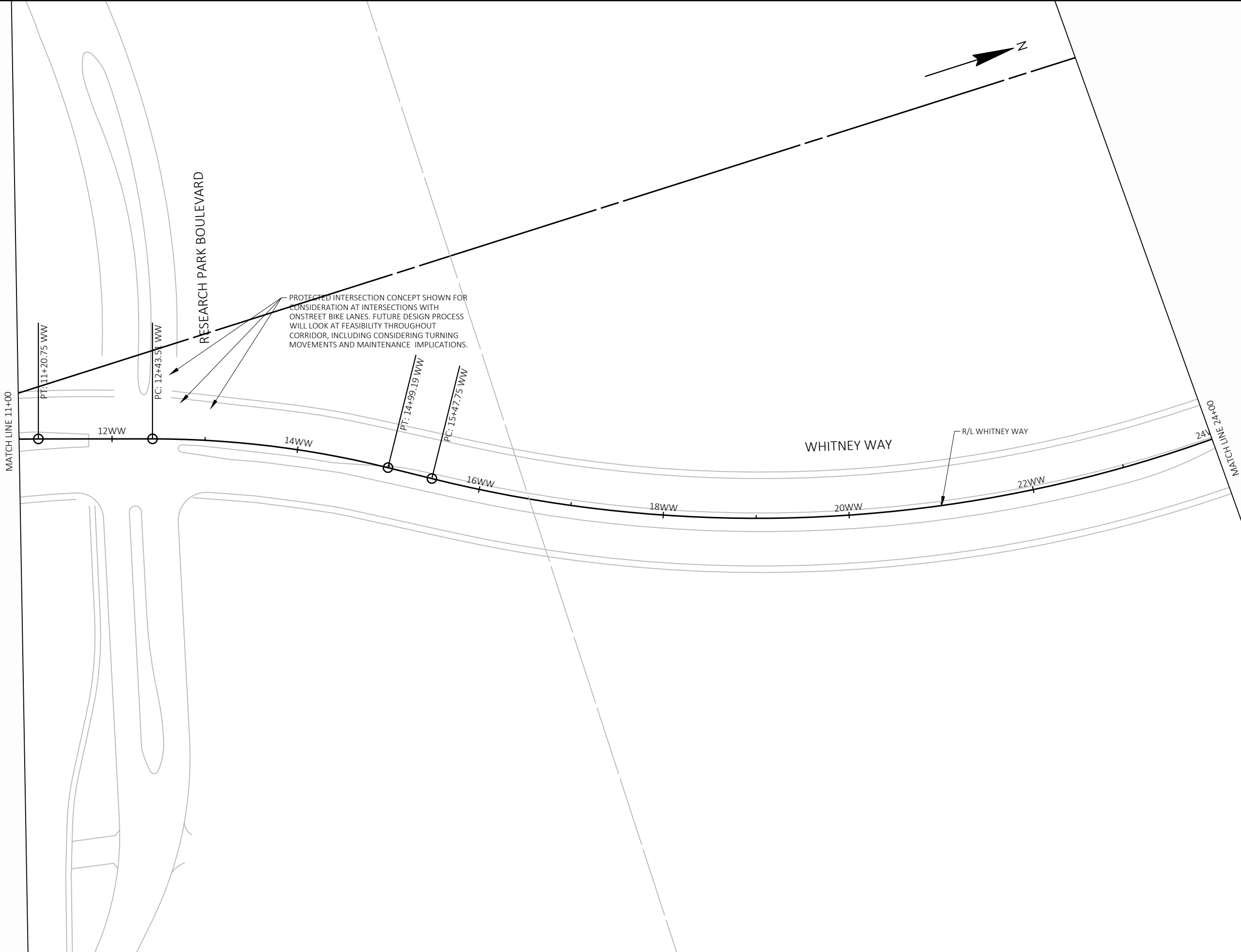

MARK	REVISION	DATE	BY

60631225P  
 CITY OF MADISON, DANE COUNTY, WI  
 CONTRACT NO: 60631225C



60631225P  
 M-15W

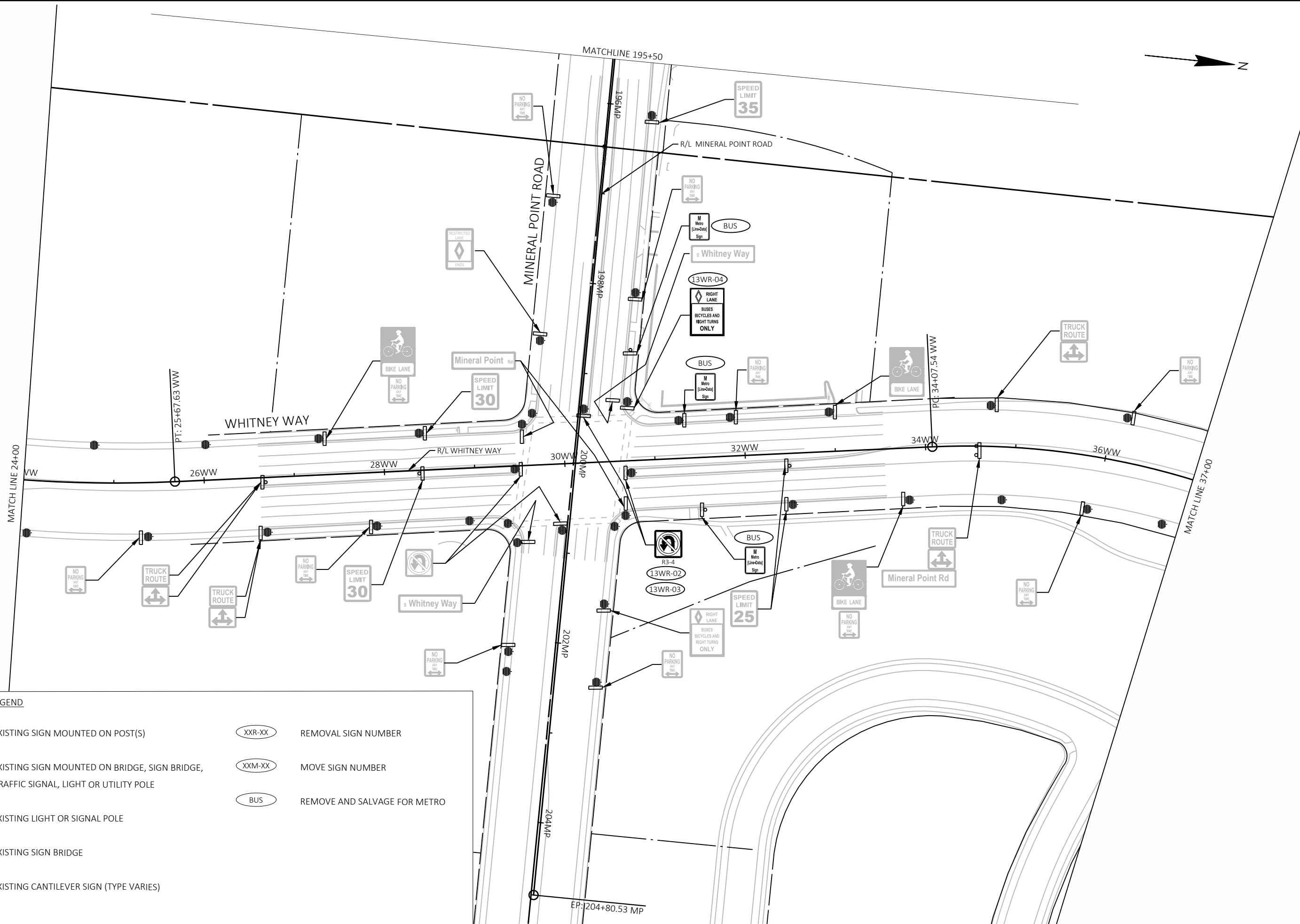

**EXISTING SIGNING LEGEND**

	EXISTING SIGN MOUNTED ON POST(S)		REMOVAL SIGN NUMBER
	EXISTING SIGN MOUNTED ON BRIDGE, SIGN BRIDGE, TRAFFIC SIGNAL, LIGHT OR UTILITY POLE		MOVE SIGN NUMBER
	EXISTING LIGHT OR SIGNAL POLE		REMOVE AND SALVAGE FOR METRO
	EXISTING SIGN BRIDGE		
	EXISTING CANTILEVER SIGN (TYPE VARIES)		

MARK	REVISION	DATE	BY
60631225P	Designed By: KL ENG	2022-10-20	60631225P

Scale: 1"=100 FT

60631225P  
 CITY OF MADISON, DANE COUNTY, WI  
 CONTRACT NO: 60631225C

EXISTING SIGNING & SIGN REMOVALS  
 BUS RAPID TRANSIT  
 CITY OF MADISON



60631225P  
 SR-13W

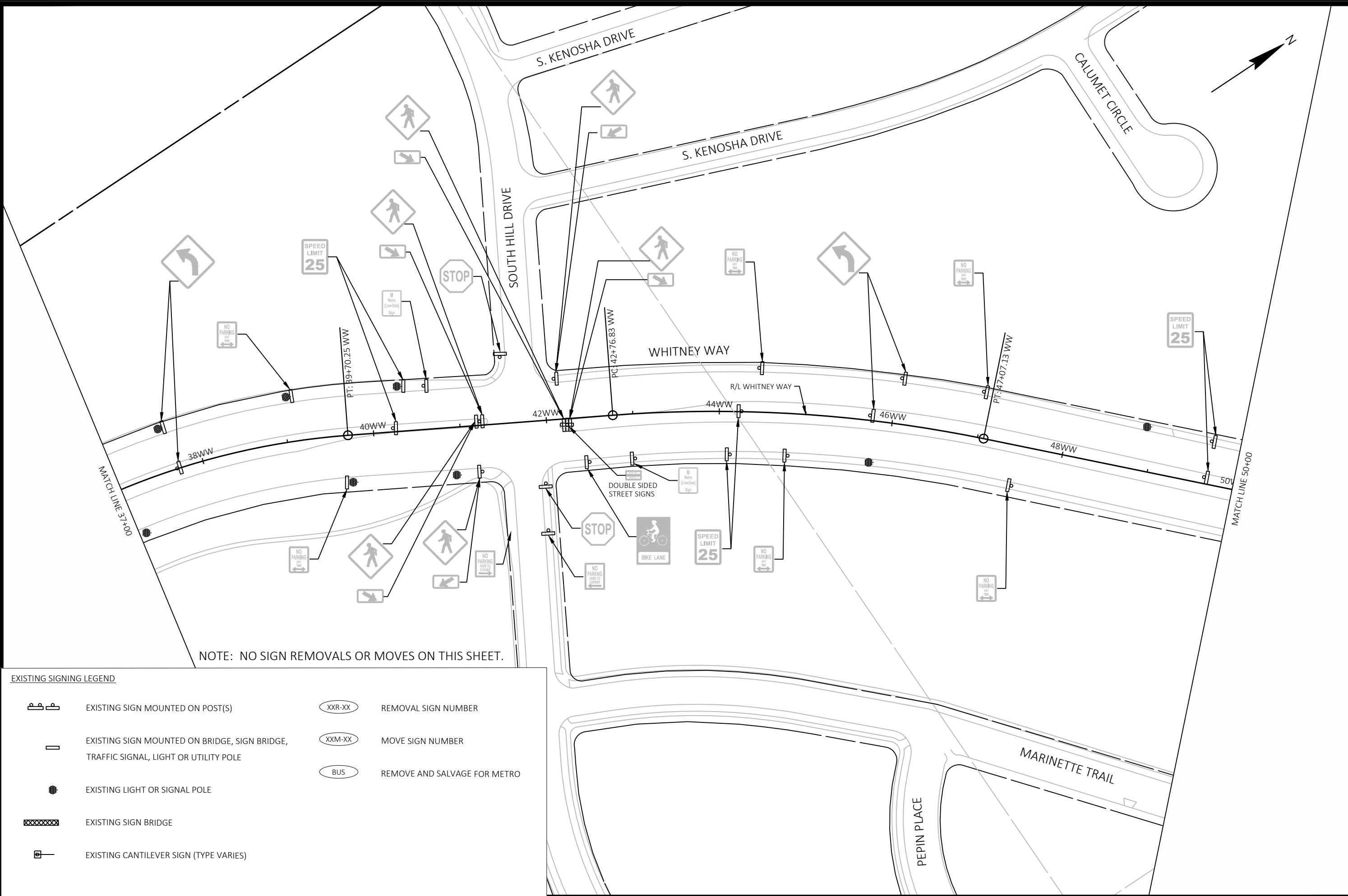

NOTE: NO SIGN REMOVALS OR MOVES ON THIS SHEET.

EXISTING SIGNING LEGEND	
	EXISTING SIGN MOUNTED ON POST(S)
	EXISTING SIGN MOUNTED ON BRIDGE, SIGN BRIDGE, TRAFFIC SIGNAL, LIGHT OR UTILITY POLE
	EXISTING LIGHT OR SIGNAL POLE
	EXISTING SIGN BRIDGE
	EXISTING CANTILEVER SIGN (TYPE VARIES)
	REMOVAL SIGN NUMBER
	MOVE SIGN NUMBER
	REMOVE AND SALVAGE FOR METRO

MARK	REVISION	DATE	BY
60631225P	Designed By: KL ENG	2022-10-20	

Scale: 1"=100 FT

60631225P  
 CITY OF MADISON, DANE COUNTY, WI  
 CONTRACT NO: 60631225C

EXISTING SIGNING & SIGN REMOVALS  
 BUS RAPID TRANSIT  
**CITY OF MADISON**

60631225P  
 SR-14W

FILE NAME : G:\AECOM\20063-000 MADISON BRTY\CIVIL 3D\SHEETS\OTHER\WEST\023-202-PSEXREM.DWG  
 LAYOUT NAME - WW4-14W  
 LAST PLOT DATE - 2022-10-20



EXISTING SIGNING LEGEND

- EXISTING SIGN MOUNTED ON POST(S)
- EXISTING SIGN MOUNTED ON BRIDGE, SIGN BRIDGE, TRAFFIC SIGNAL, LIGHT OR UTILITY POLE
- EXISTING LIGHT OR SIGNAL POLE
- EXISTING SIGN BRIDGE
- EXISTING CANTILEVER SIGN (TYPE VARIES)
- REMOVAL SIGN NUMBER
- MOVE SIGN NUMBER
- REMOVE AND SALVAGE FOR METRO

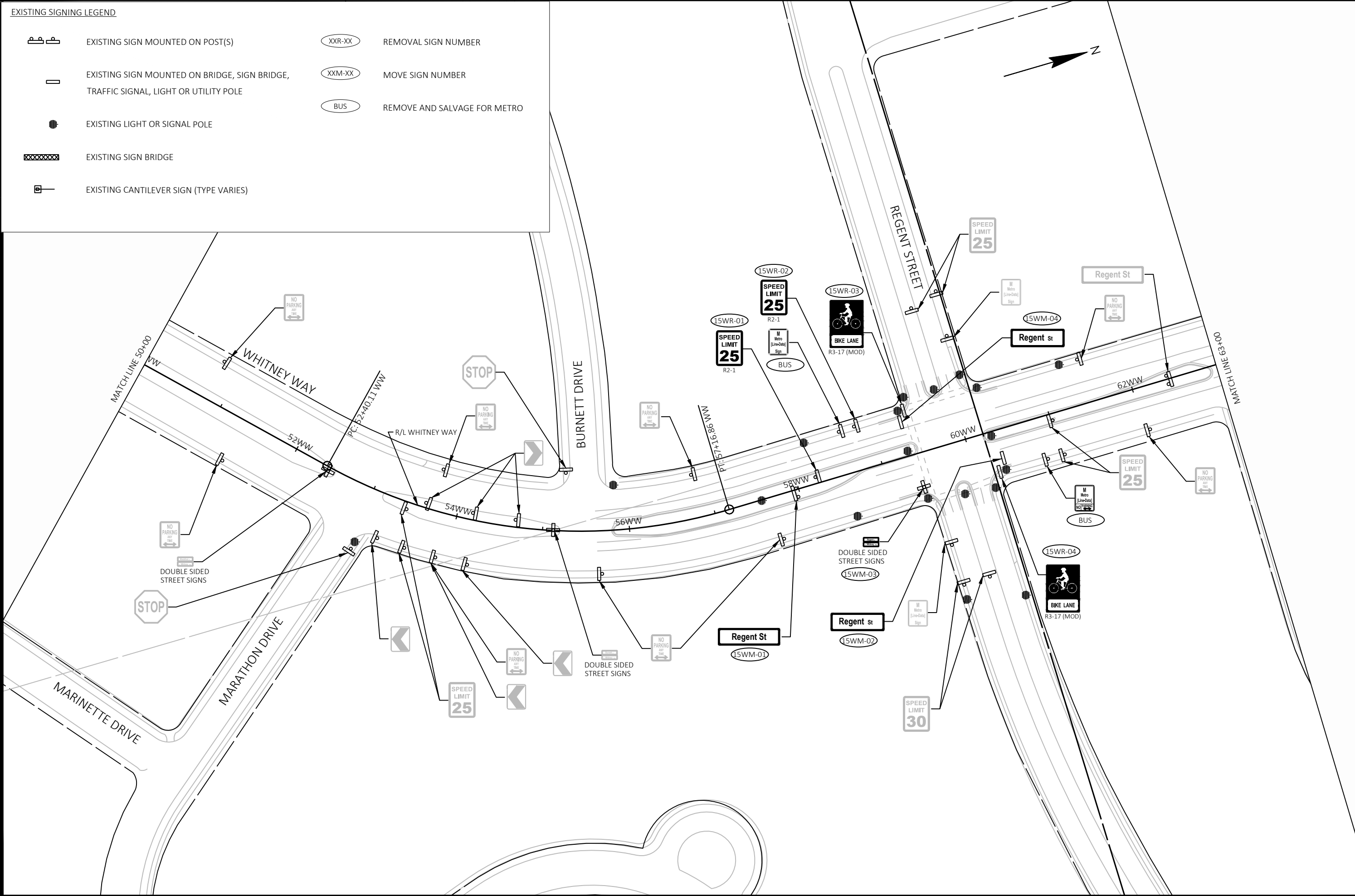

MARK	REVISION	DATE	BY
60631225P	Designed By: KL ENG	2022-10-20	60631225P
			Scale: 1"=100 FT

**60631225P**  
 CITY OF MADISON, DANE COUNTY, WI  
**CONTRACT NO: 60631225C**

---

**EXISTING SIGNING & SIGN REMOVALS**  
**BUS RAPID TRANSIT**  
**CITY OF MADISON**





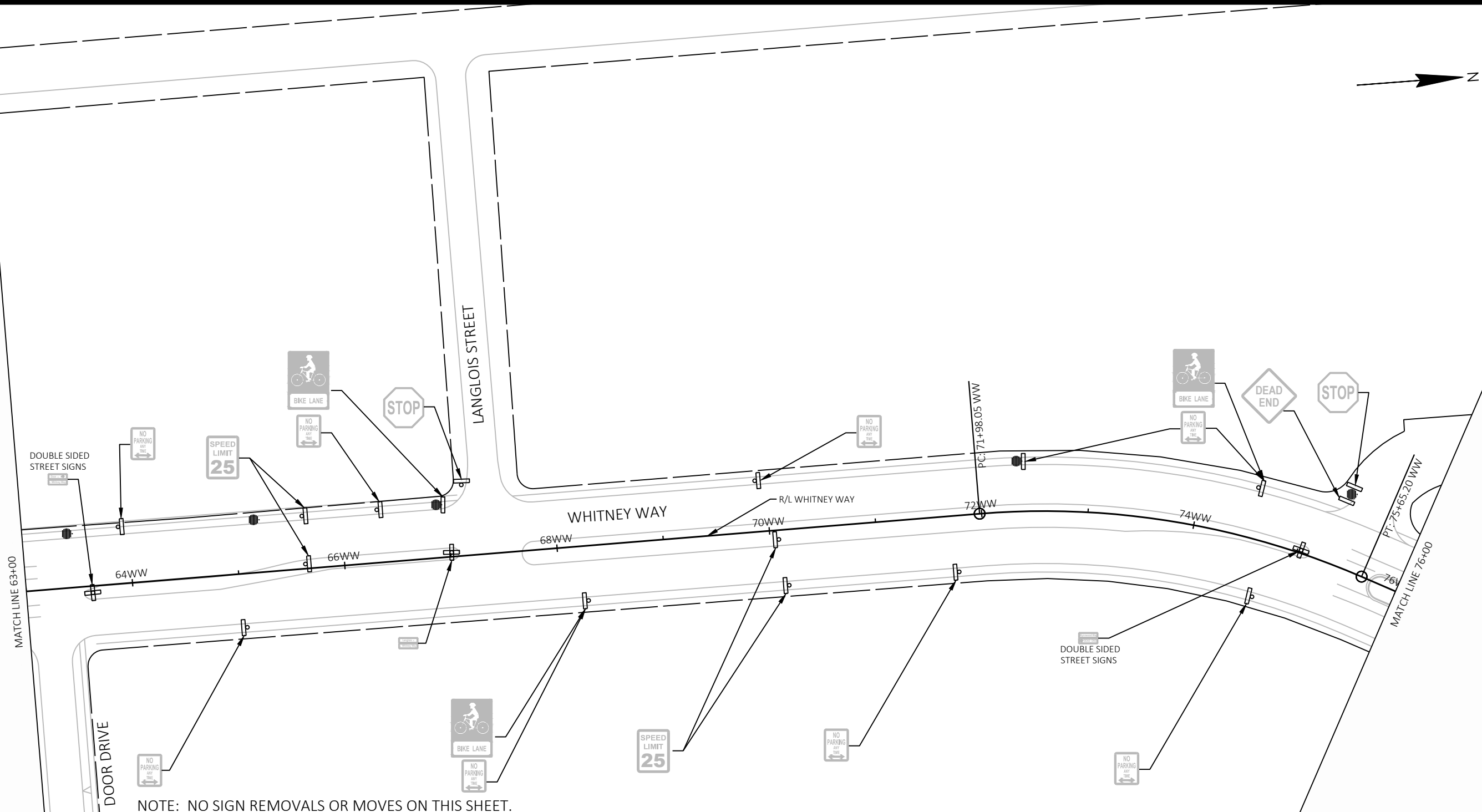



60631225P

**SR-15W**



NOTE: NO SIGN REMOVALS OR MOVES ON THIS SHEET.

EXISTING SIGNING LEGEND

- |   |   |   |                              |
|---|---|---|------------------------------|
|   | EXISTING SIGN MOUNTED ON POST(S)  |  | REMOVAL SIGN NUMBER          |
|  | EXISTING SIGN MOUNTED ON BRIDGE, SIGN BRIDGE, TRAFFIC SIGNAL, LIGHT OR UTILITY POLE |  | MOVE SIGN NUMBER             |
|  | EXISTING LIGHT OR SIGNAL POLE   |  | REMOVE AND SALVAGE FOR METRO |
|   | EXISTING SIGN BRIDGE  |   |                              |
|  | EXISTING CANTILEVER SIGN (TYPE VARIES)  |   |                              |

MARK	REVISION	DATE	BY
60631225P	Designed By: KL ENG	2022-10-20	

60631225P  
 CITY OF MADISON, DANE COUNTY, WI  
 CONTRACT NO: 60631225C

EXISTING SIGNING & SIGN REMOVALS  
 BUS RAPID TRANSIT  
 CITY OF MADISON



60631225P  
 SR-16W

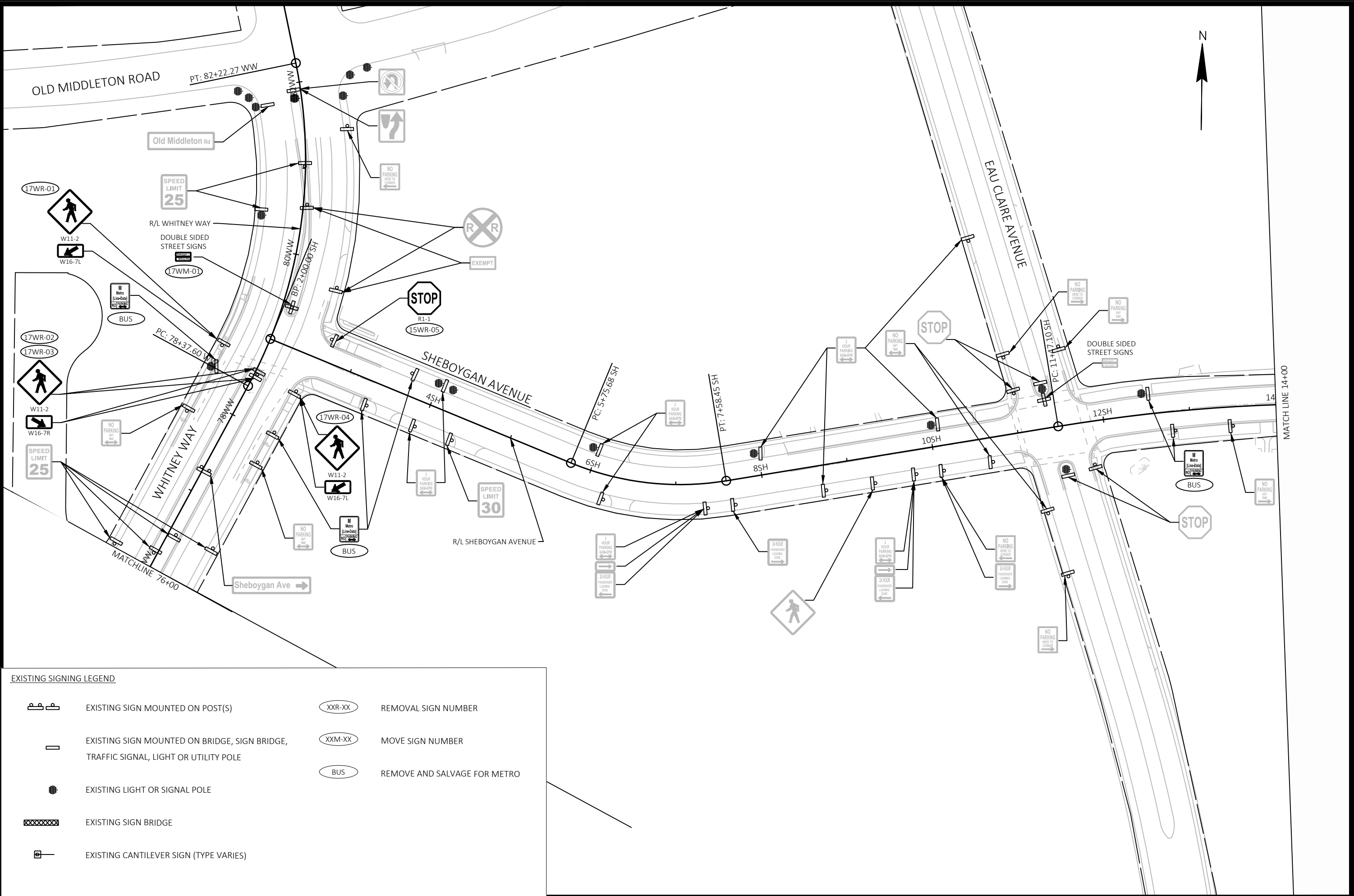

**EXISTING SIGNING LEGEND**

	EXISTING SIGN MOUNTED ON POST(S)		REMOVAL SIGN NUMBER
	EXISTING SIGN MOUNTED ON BRIDGE, SIGN BRIDGE, TRAFFIC SIGNAL, LIGHT OR UTILITY POLE		MOVE SIGN NUMBER
	EXISTING LIGHT OR SIGNAL POLE		REMOVE AND SALVAGE FOR METRO
	EXISTING SIGN BRIDGE		
	EXISTING CANTILEVER SIGN (TYPE VARIES)		

MARK	REVISION	DATE	BY

Designed By: KL ENG  
Date: 2022-10-20  
60631225P  
Scale: 1"=100 FT

60631225P  
CITY OF MADISON, DANE COUNTY, WI  
CONTRACT NO: 60631225C

EXISTING SIGNING & SIGN REMOVALS  
BUS RAPID TRANSIT  
CITY OF MADISON



60631225P  
SR-17W

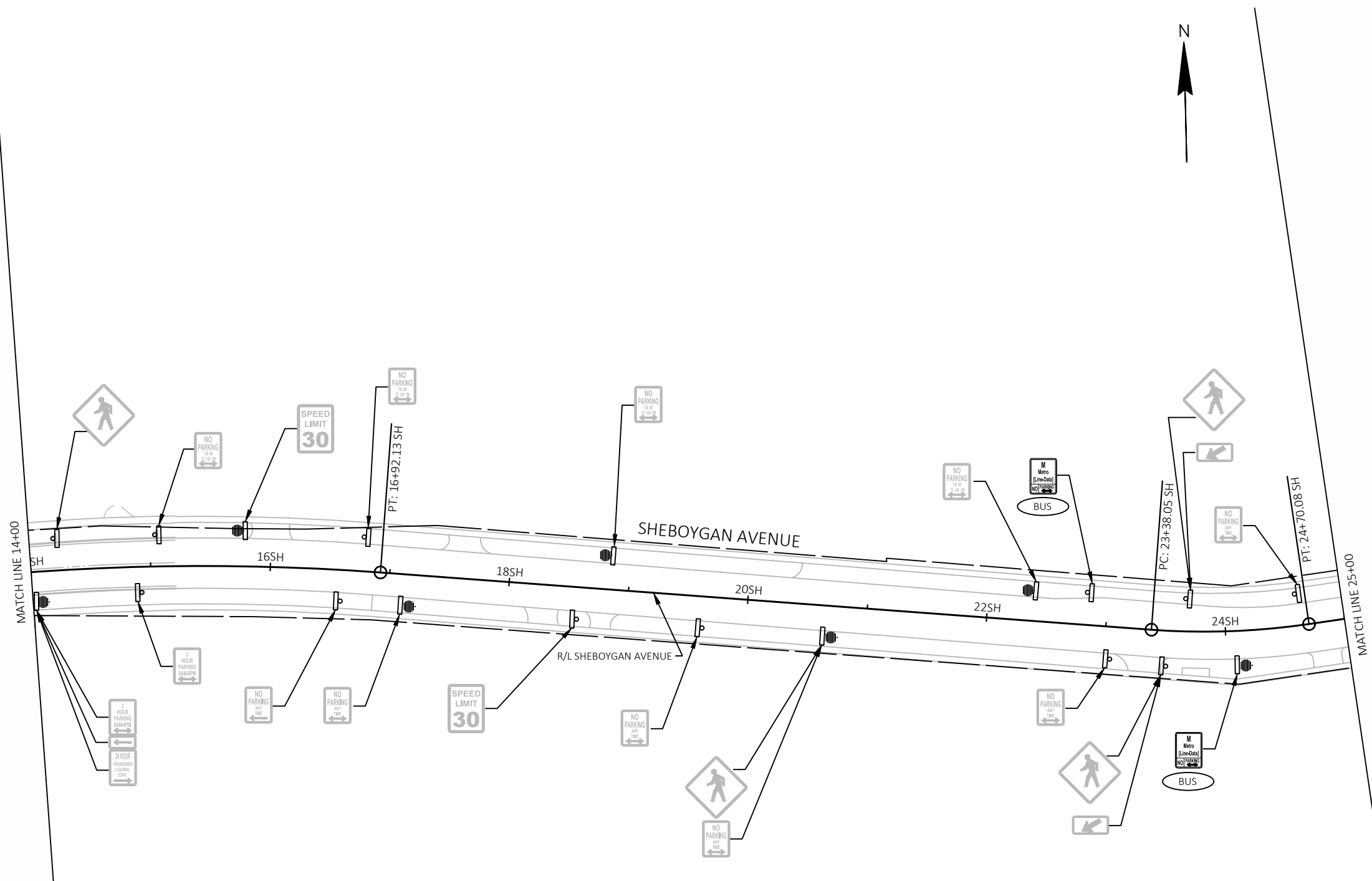

EXISTING SIGNING LEGEND

- |  |   |  |                              |
|--|---|--|------------------------------|
|  | EXISTING SIGN MOUNTED ON POST(S)  |  | REMOVAL SIGN NUMBER          |
|  | EXISTING SIGN MOUNTED ON BRIDGE, SIGN BRIDGE, TRAFFIC SIGNAL, LIGHT OR UTILITY POLE |  | MOVE SIGN NUMBER             |
|  | EXISTING LIGHT OR SIGNAL POLE   |  | REMOVE AND SALVAGE FOR METRO |
|  | EXISTING SIGN BRIDGE  |  |                              |
|  | EXISTING CANTILEVER SIGN (TYPE VARIES)  |  |                              |

MARK	REVISION	DATE	BY
60631225P	Designed By: KL ENG	2022-10-20	
			Scale: 1"=100 FT

60631225P  
 CITY OF MADISON, DANE COUNTY, WI  
 CONTRACT NO: 60631225C

EXISTING SIGNING & SIGN REMOVALS  
 BUS RAPID TRANSIT  
 CITY OF MADISON



60631225P  
 SR-18W



MARK	REVISION	DATE	BY
60631225P	Designed By: KL ENG	2022-10-20	60631225P
Scale: 1"=100 FT			

60631225P  
 CITY OF MADISON, DANE COUNTY, WI  
 CONTRACT NO: 60631225C

EXISTING SIGNING & SIGN REMOVALS  
 BUS RAPID TRANSIT  
 CITY OF MADISON



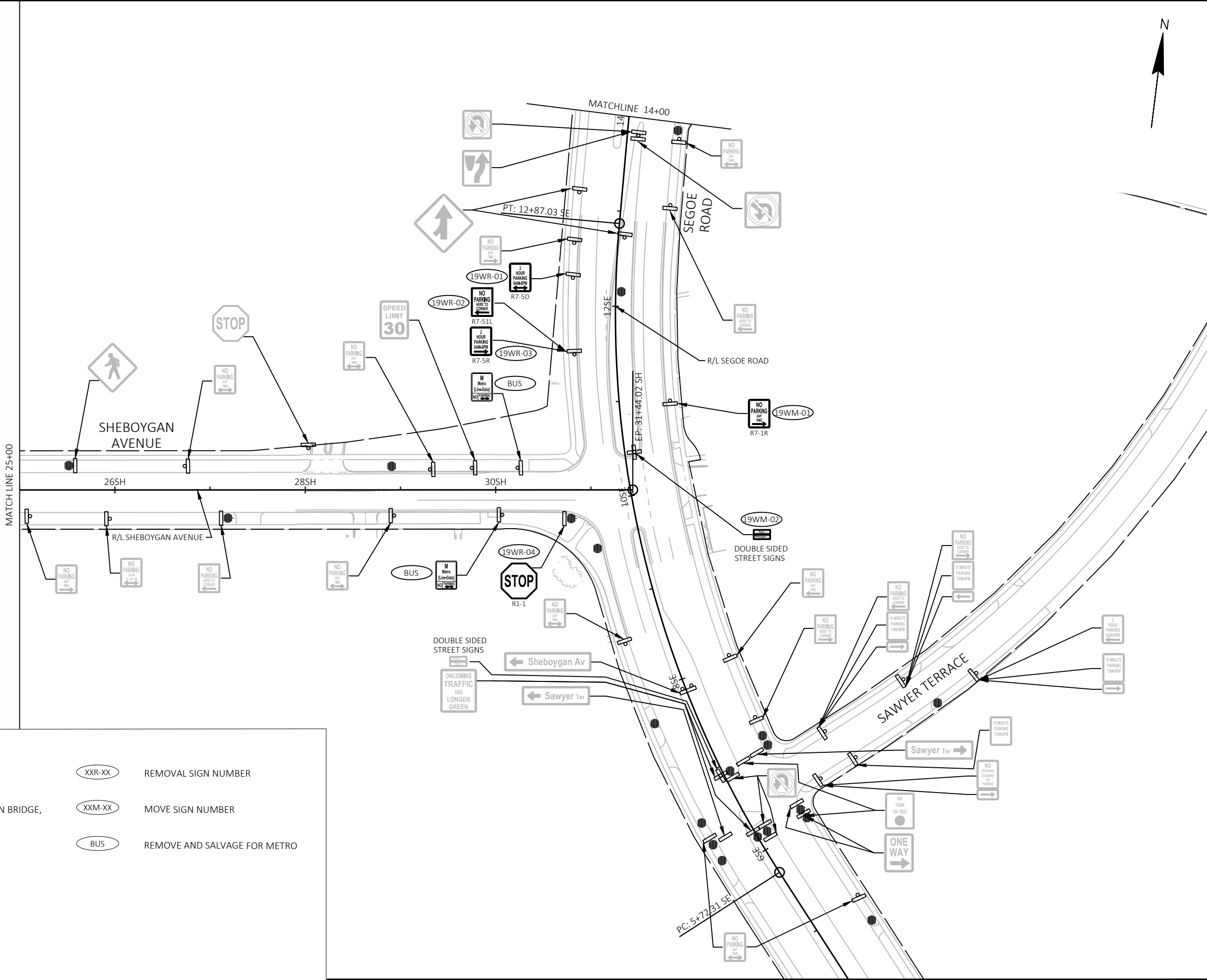





60631225P  
 SR-19W



**EXISTING SIGNING LEGEND**

	EXISTING SIGN MOUNTED ON POST(S)		REMOVAL SIGN NUMBER
	EXISTING SIGN MOUNTED ON BRIDGE, SIGN BRIDGE, TRAFFIC SIGNAL, LIGHT OR UTILITY POLE		MOVE SIGN NUMBER
	EXISTING LIGHT OR SIGNAL POLE		REMOVE AND SALVAGE FOR METRO
	EXISTING SIGN BRIDGE		
	EXISTING CANTILEVER SIGN (TYPE VARIES)		

EXISTING SIGNING LEGEND

-  EXISTING SIGN MOUNTED ON POST(S)
-  EXISTING SIGN MOUNTED ON BRIDGE, SIGN BRIDGE, TRAFFIC SIGNAL, LIGHT OR UTILITY POLE
-  EXISTING LIGHT OR SIGNAL POLE
-  EXISTING SIGN BRIDGE
-  EXISTING CANTILEVER SIGN (TYPE VARIES)
-  (XXR-XX) REMOVAL SIGN NUMBER
-  (XXM-XX) MOVE SIGN NUMBER
-  (BUS) REMOVE AND SALVAGE FOR METRO

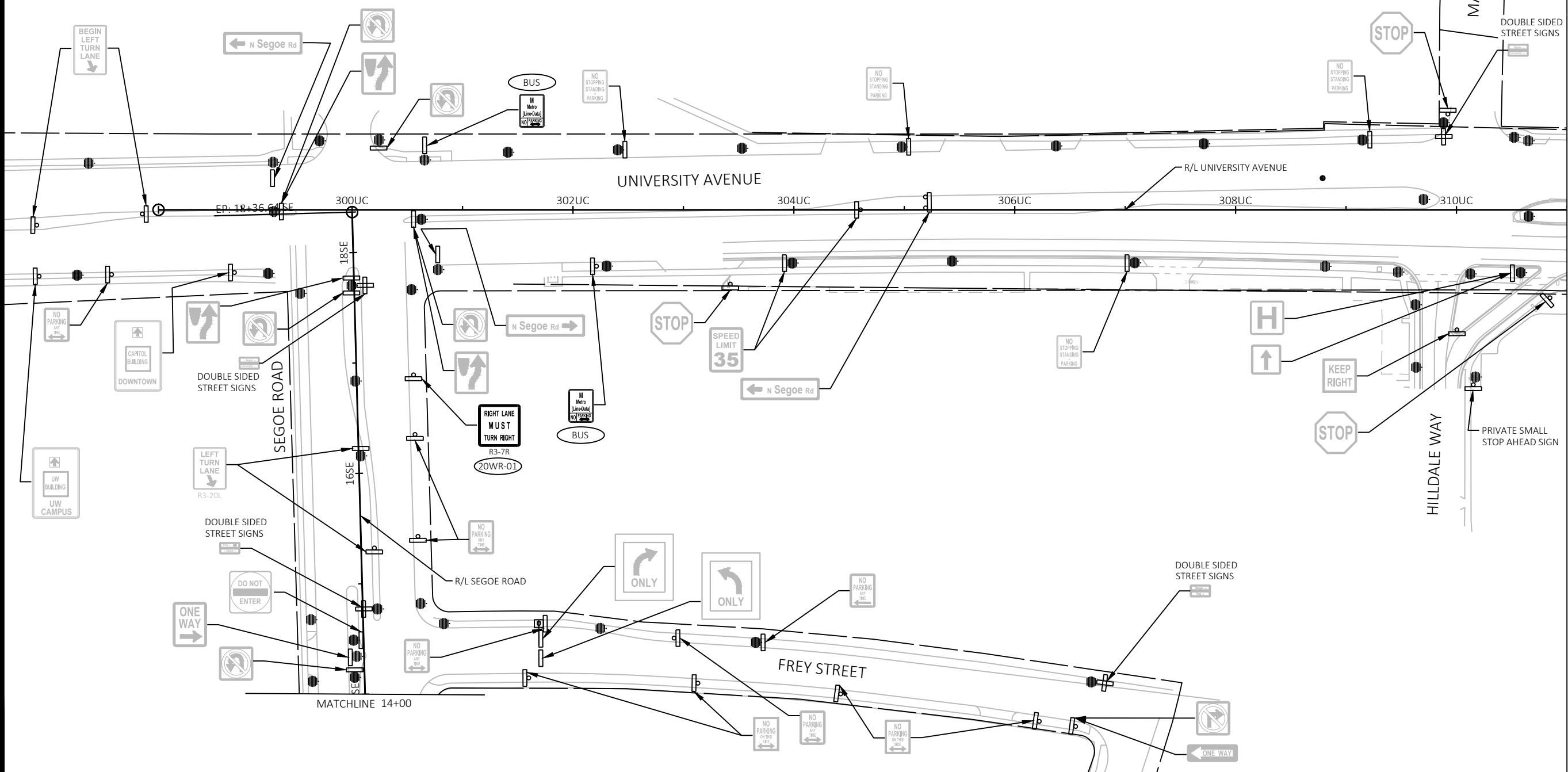

MATCH LINE 311+00

MATCHLINE 14+00

MARK	REVISION	DATE	BY

Designed By: KL ENG  
Date: 2022-10-20  
60631225P Scale: 1"=100 FT

60631225P  
 CITY OF MADISON, DANE COUNTY, WI  
 CONTRACT NO: 60631225C

EXISTING SIGNING & SIGN REMOVALS  
 BUS RAPID TRANSIT  
 CITY OF MADISON



60631225P  
SR-20W

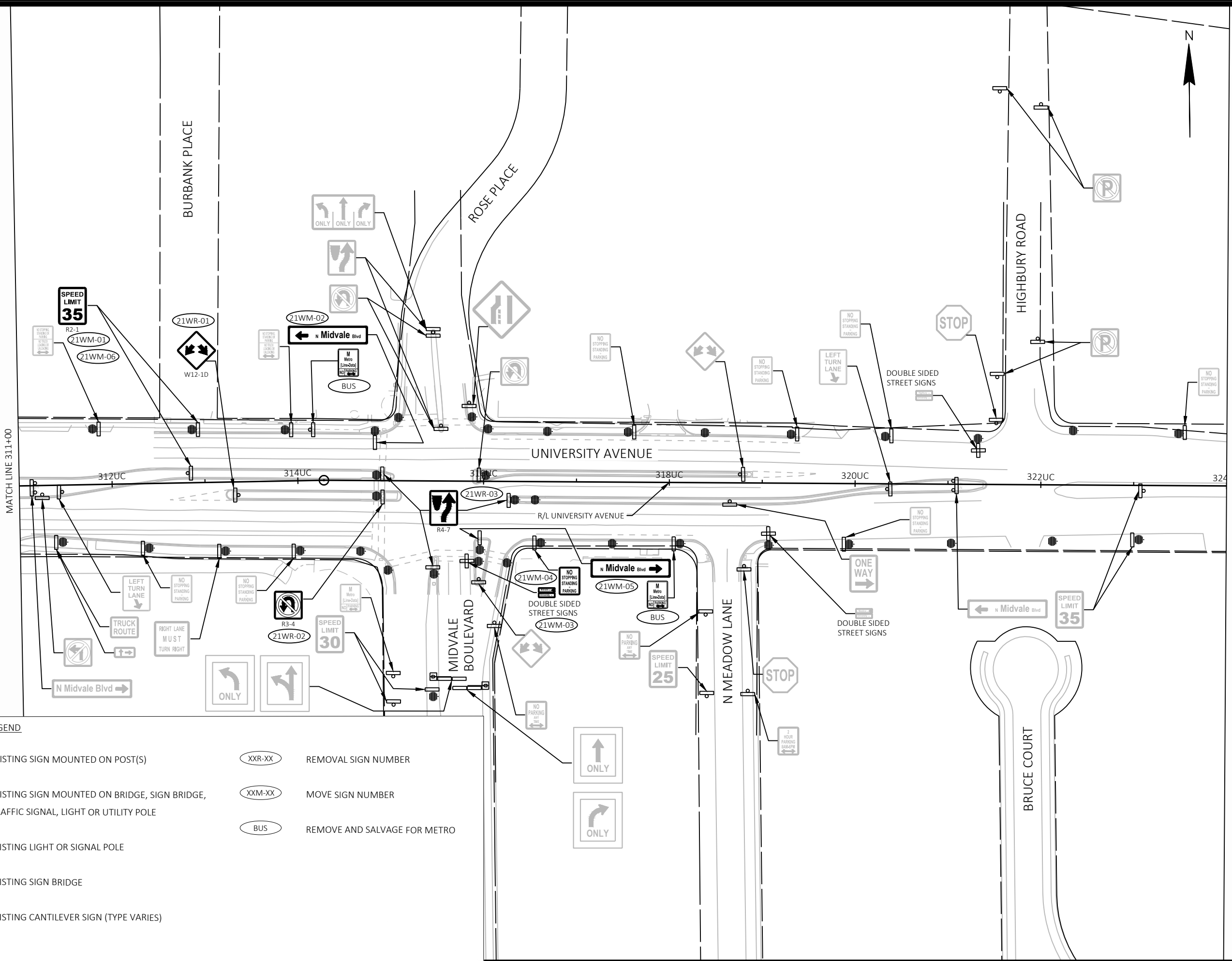

**EXISTING SIGNING LEGEND**

	EXISTING SIGN MOUNTED ON POST(S)		REMOVAL SIGN NUMBER
	EXISTING SIGN MOUNTED ON BRIDGE, SIGN BRIDGE, TRAFFIC SIGNAL, LIGHT OR UTILITY POLE		MOVE SIGN NUMBER
	EXISTING LIGHT OR SIGNAL POLE		REMOVE AND SALVAGE FOR METRO
	EXISTING SIGN BRIDGE		
	EXISTING CANTILEVER SIGN (TYPE VARIES)		

MARK	REVISION	DATE	BY

Designed By: KL ENG  
Date: 2022-10-20  
60631225P  
Scale: 1"=100 FT

60631225P  
CITY OF MADISON, DANE COUNTY, WI  
CONTRACT NO: 60631225C

EXISTING SIGNING & SIGN REMOVALS  
BUS RAPID TRANSIT  
CITY OF MADISON







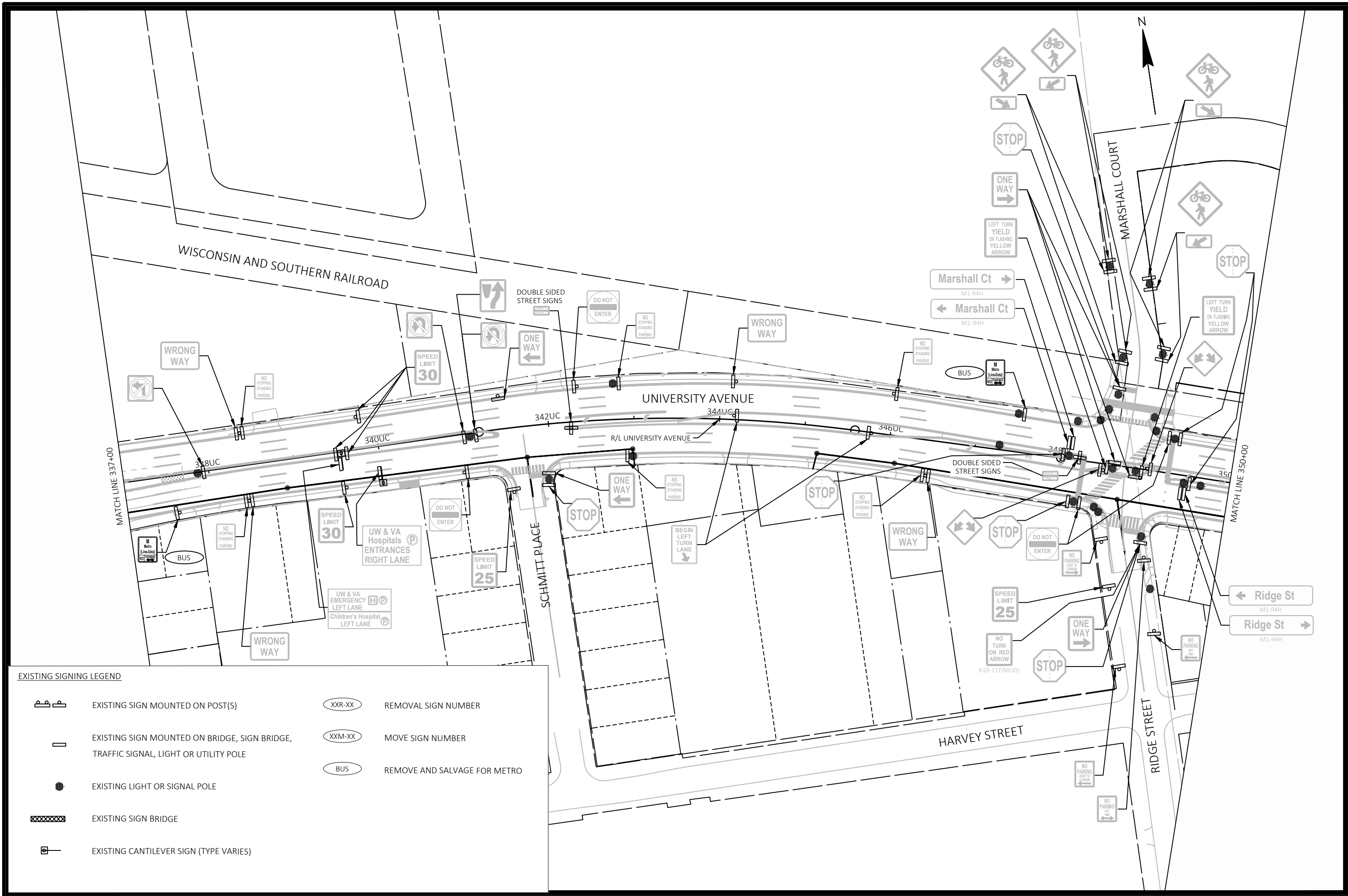



60631225P  
SR-21W





**EXISTING SIGNING LEGEND**

- |   |   |   |                              |
|---|---|---|------------------------------|
|   | EXISTING SIGN MOUNTED ON POST(S)  |  | REMOVAL SIGN NUMBER          |
|  | EXISTING SIGN MOUNTED ON BRIDGE, SIGN BRIDGE, TRAFFIC SIGNAL, LIGHT OR UTILITY POLE |  | MOVE SIGN NUMBER             |
|  | EXISTING LIGHT OR SIGNAL POLE   |  | REMOVE AND SALVAGE FOR METRO |
|   | EXISTING SIGN BRIDGE  |   |                              |
|  | EXISTING CANTILEVER SIGN (TYPE VARIES)  |   |                              |

MARK	REVISION	DATE	BY

Designed By: KL ENG  
Date: 2022-10-20  
60631225P  
Scale: 1"=100 FT

60631225P  
CITY OF MADISON, DANE COUNTY, WI  
CONTRACT NO: 60631225C

EXISTING SIGNING & SIGN REMOVALS  
BUS RAPID TRANSIT  
CITY OF MADISON



60631225P  
SR-23W





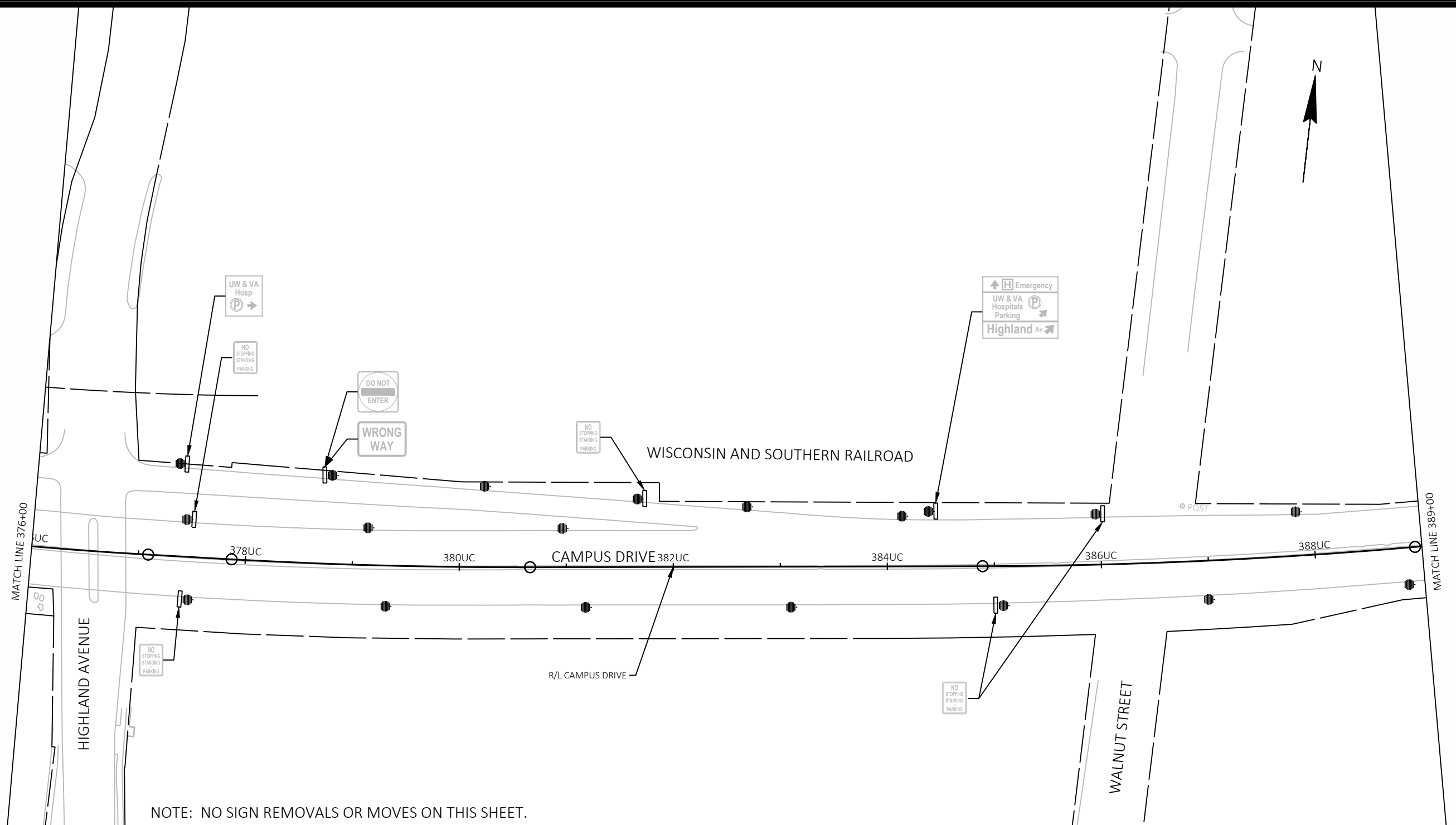

NOTE: NO SIGN REMOVALS OR MOVES ON THIS SHEET.

EXISTING SIGNING LEGEND	
	EXISTING SIGN MOUNTED ON POST(S)
	EXISTING SIGN MOUNTED ON BRIDGE, SIGN BRIDGE, TRAFFIC SIGNAL, LIGHT OR UTILITY POLE
	EXISTING LIGHT OR SIGNAL POLE
	EXISTING SIGN BRIDGE
	EXISTING CANTILEVER SIGN (TYPE VARIES)
	REMOVAL SIGN NUMBER
	MOVE SIGN NUMBER
	REMOVE AND SALVAGE FOR METRO

MARK	REVISION	DATE	BY
60631225P	Designed By: KL ENG	2022-10-20	

60631225P  
 CITY OF MADISON, DANE COUNTY, WI  
 CONTRACT NO: 60631225C

EXISTING SIGNING & SIGN REMOVALS  
 BUS RAPID TRANSIT  
 CITY OF MADISON



60631225P  
 SR-26W



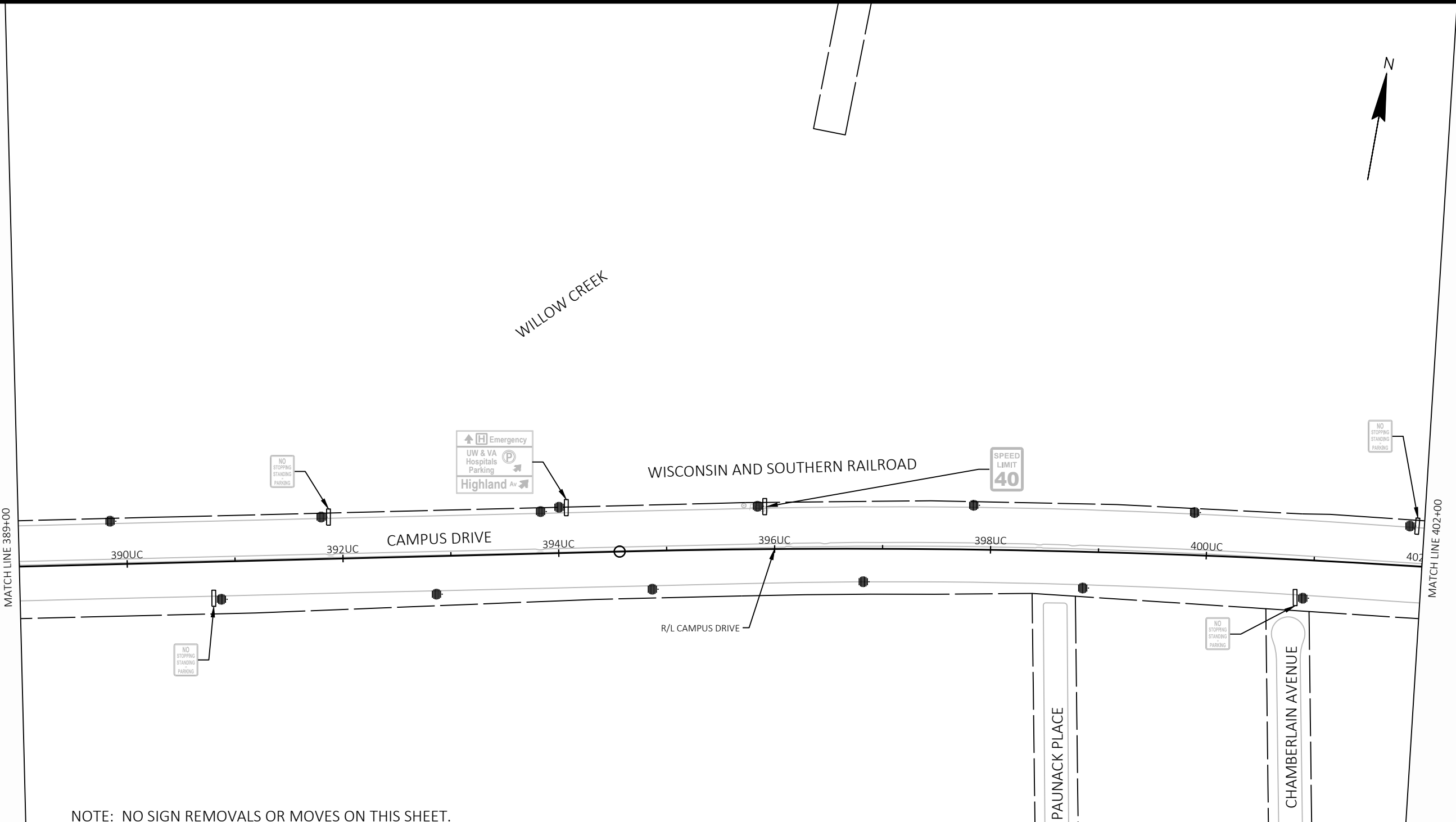

NOTE: NO SIGN REMOVALS OR MOVES ON THIS SHEET.

EXISTING SIGNING LEGEND	
	EXISTING SIGN MOUNTED ON POST(S)
	EXISTING SIGN MOUNTED ON BRIDGE, SIGN BRIDGE, TRAFFIC SIGNAL, LIGHT OR UTILITY POLE
	EXISTING LIGHT OR SIGNAL POLE
	EXISTING SIGN BRIDGE
	EXISTING CANTILEVER SIGN (TYPE VARIES)
	REMOVAL SIGN NUMBER
	MOVE SIGN NUMBER
	REMOVE AND SALVAGE FOR METRO

MARK	REVISION	DATE	BY
60631225P	Designed By: KL ENG	2022-10-20	









60631225P  
 CITY OF MADISON, DANE COUNTY, WI  
 CONTRACT NO: 60631225C

EXISTING SIGNING & SIGN REMOVALS  
 BUS RAPID TRANSIT  
 CITY OF MADISON



60631225P  
 SR-27W

EXISTING SIGNING LEGEND

-  EXISTING SIGN MOUNTED ON POST(S)
-  EXISTING SIGN MOUNTED ON BRIDGE, SIGN BRIDGE, TRAFFIC SIGNAL, LIGHT OR UTILITY POLE
-  EXISTING LIGHT OR SIGNAL POLE
-  EXISTING SIGN BRIDGE
-  EXISTING CANTILEVER SIGN (TYPE VARIES)
-  REMOVAL SIGN NUMBER
-  MOVE SIGN NUMBER
-  REMOVE AND SALVAGE FOR METRO

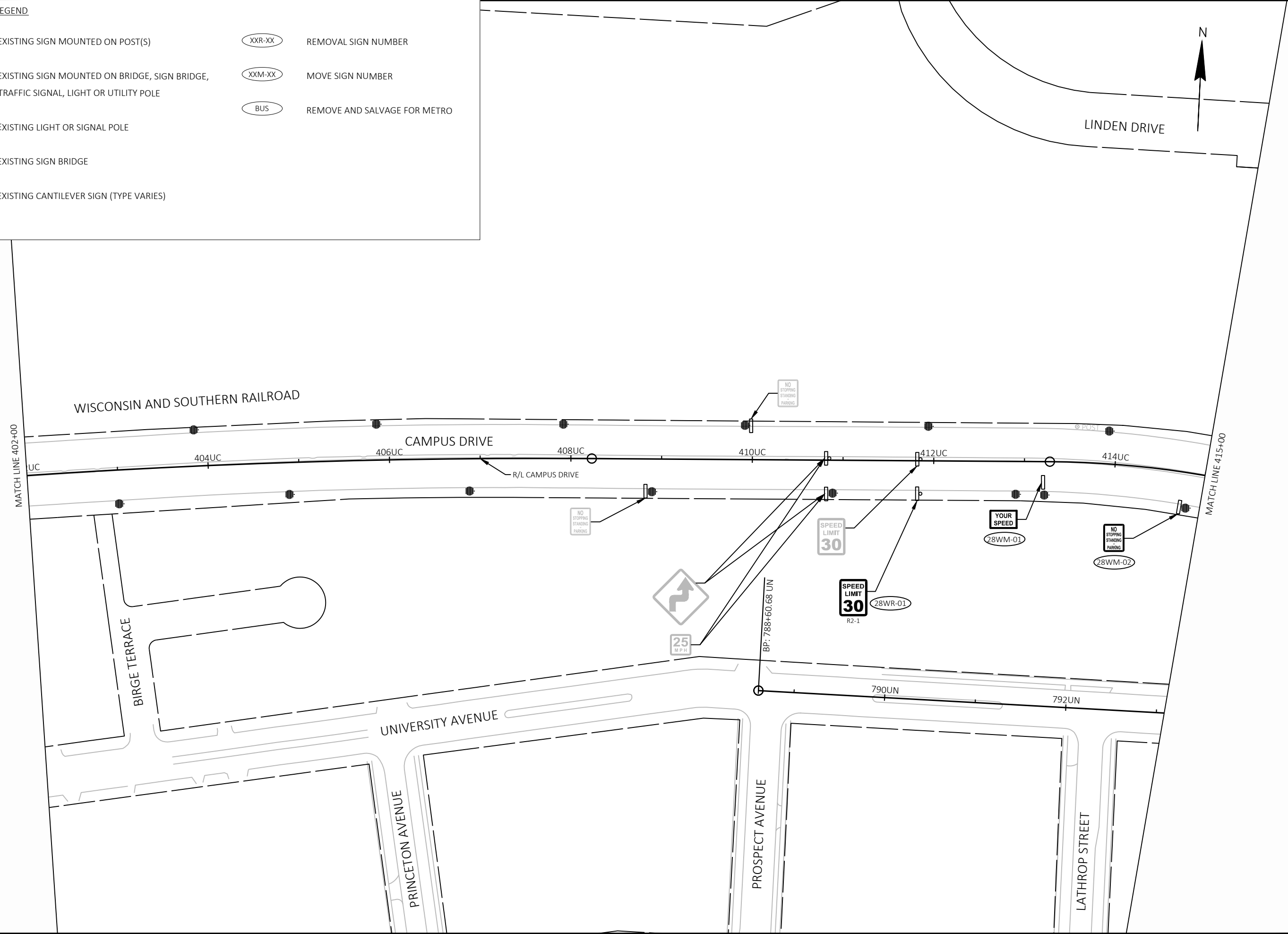

MARK	REVISION	DATE	BY

Designed By: KL ENG  
Date: 2022-10-20  
60631225P  
Scale: 1"=100 FT









60631225P  
CITY OF MADISON, DANE COUNTY, WI  
CONTRACT NO: 60631225C

EXISTING SIGNING & SIGN REMOVALS  
BUS RAPID TRANSIT  
CITY OF MADISON



60631225P  
SR-28W

EXISTING SIGNING LEGEND

-  EXISTING SIGN MOUNTED ON POST(S)
-  EXISTING SIGN MOUNTED ON BRIDGE, SIGN BRIDGE, TRAFFIC SIGNAL, LIGHT OR UTILITY POLE
-  EXISTING LIGHT OR SIGNAL POLE
-  EXISTING SIGN BRIDGE
-  EXISTING CANTILEVER SIGN (TYPE VARIES)
-  (XXR-XX) REMOVAL SIGN NUMBER
-  (XXM-XX) MOVE SIGN NUMBER
-  (BUS) REMOVE AND SALVAGE FOR METRO

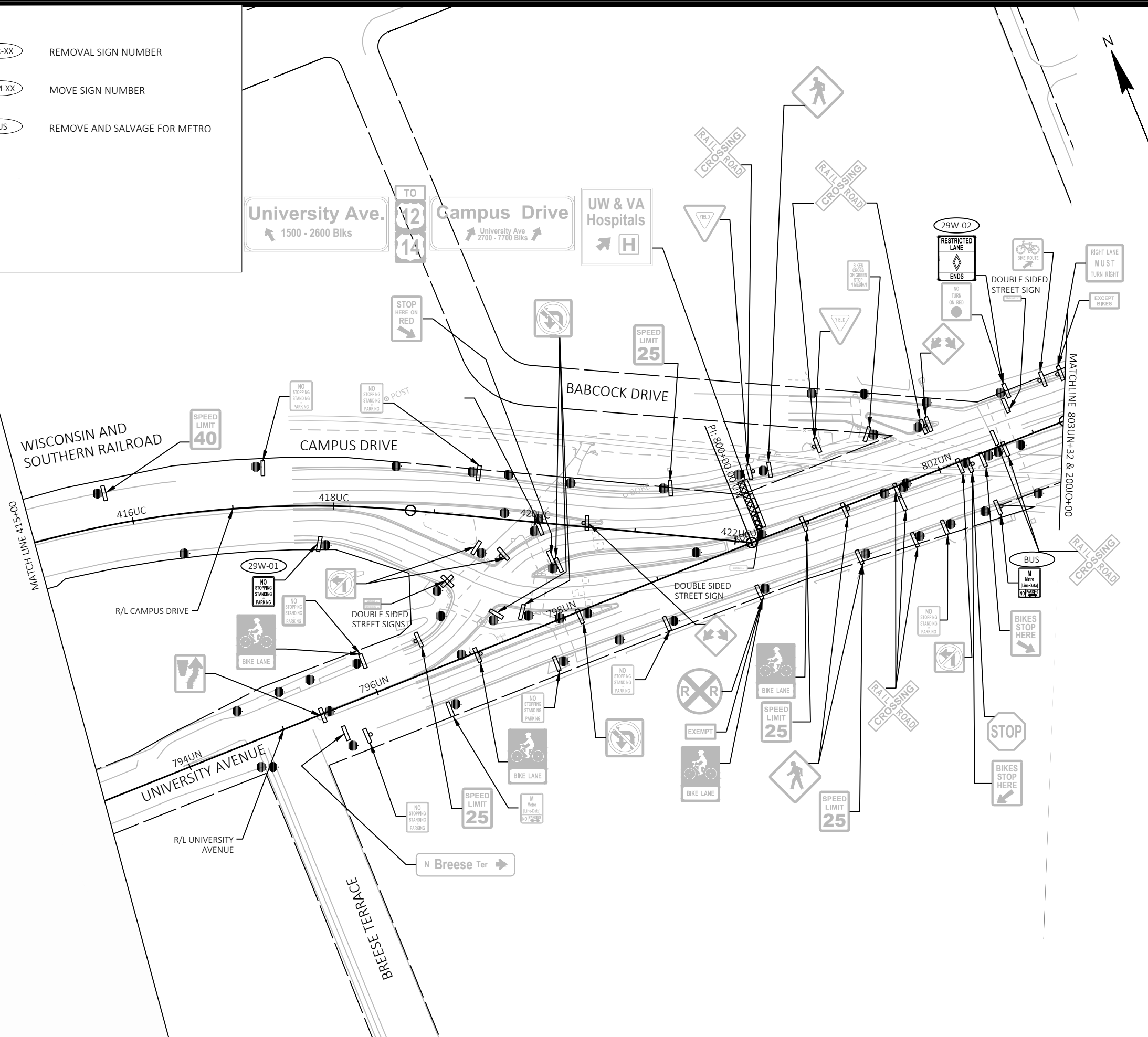

MARK	REVISION	DATE	BY
60631225P	Designed By: KL ENG	2022-10-20	KL ENG
60631225P	Scale: 1"=100 FT		

60631225P  
 CITY OF MADISON, DANE COUNTY, WI  
 CONTRACT NO: 60631225C



60631225P  
 SR-29W

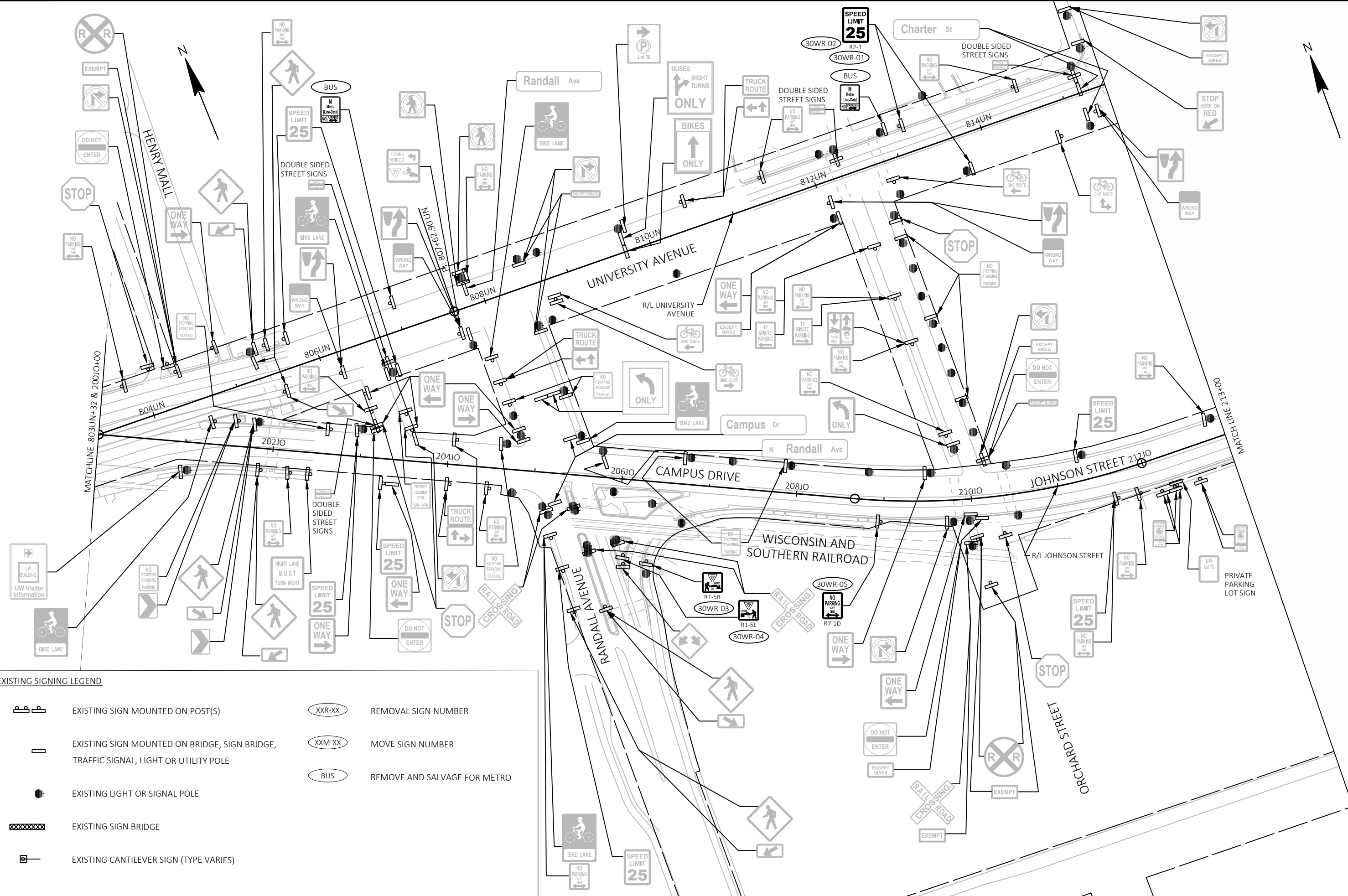

**EXISTING SIGNING LEGEND**

	EXISTING SIGN MOUNTED ON POST(S)		REMOVAL SIGN NUMBER
	EXISTING SIGN MOUNTED ON BRIDGE, SIGN BRIDGE, TRAFFIC SIGNAL, LIGHT OR UTILITY POLE		MOVE SIGN NUMBER
	EXISTING LIGHT OR SIGNAL POLE		REMOVE AND SALVAGE FOR METRO
	EXISTING SIGN BRIDGE		
	EXISTING CANTILEVER SIGN (TYPE VARIES)		

MARK	REVISION	DATE	BY

60631225P  
 CITY OF MADISON, DANE COUNTY, WI  
 CONTRACT NO: 60631225C

EXISTING SIGNING & SIGN REMOVALS  
 BUS RAPID TRANSIT  
**CITY OF MADISON**



60631225P  
 SR-30W

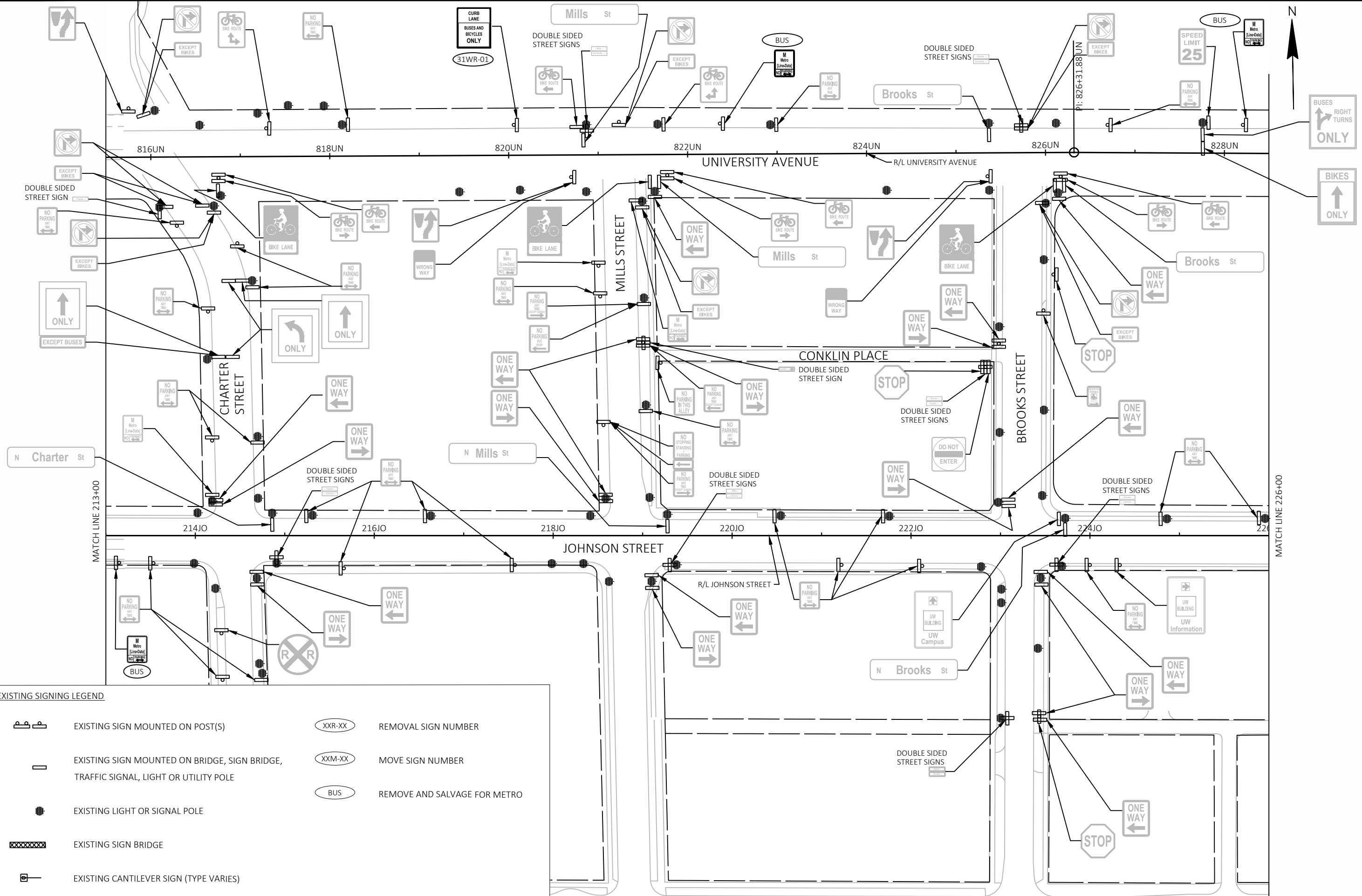

**EXISTING SIGNING LEGEND**

	EXISTING SIGN MOUNTED ON POST(S)		REMOVAL SIGN NUMBER
	EXISTING SIGN MOUNTED ON BRIDGE, SIGN BRIDGE, TRAFFIC SIGNAL, LIGHT OR UTILITY POLE		MOVE SIGN NUMBER
	EXISTING LIGHT OR SIGNAL POLE		REMOVE AND SALVAGE FOR METRO
	EXISTING SIGN BRIDGE		
	EXISTING CANTILEVER SIGN (TYPE VARIES)		

MARK	REVISION	DATE	BY
	Designed By: KL Eng	Date: 2022-10-20	
	60631225P		

Scale: 1"=100 FT

60631225P  
 CITY OF MADISON, DANE COUNTY, WI  
 CONTRACT NO: 60631225C

EXISTING SIGNING & SIGN REMOVALS  
 BUS RAPID TRANSIT  
 CITY OF MADISON



60631225P  
 SR-31W

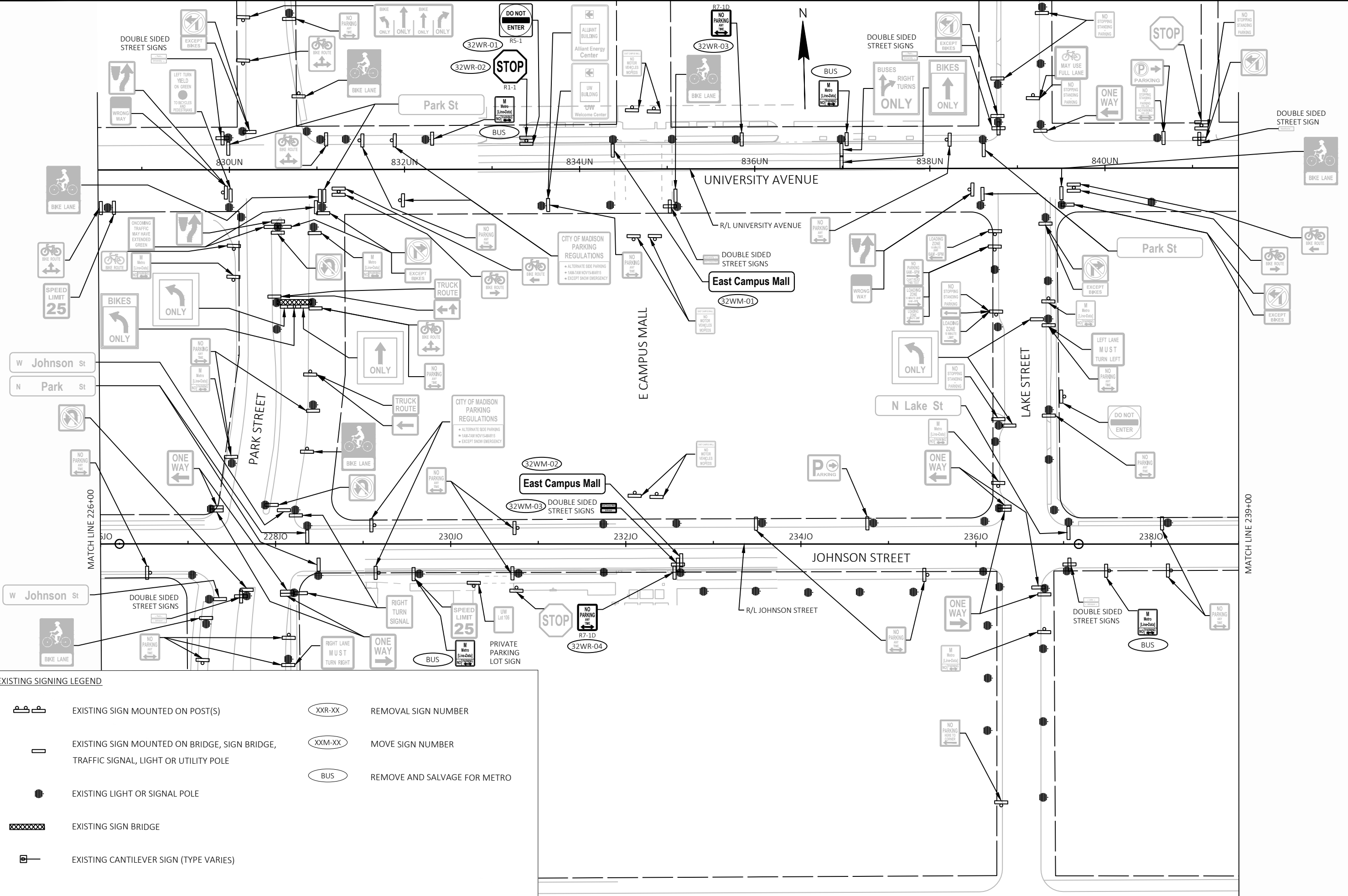

**EXISTING SIGNING LEGEND**

	EXISTING SIGN MOUNTED ON POST(S)		REMOVAL SIGN NUMBER
	EXISTING SIGN MOUNTED ON BRIDGE, SIGN BRIDGE, TRAFFIC SIGNAL, LIGHT OR UTILITY POLE		MOVE SIGN NUMBER
	EXISTING LIGHT OR SIGNAL POLE		REMOVE AND SALVAGE FOR METRO
	EXISTING SIGN BRIDGE		
	EXISTING CANTILEVER SIGN (TYPE VARIES)		

**60631225P**  
 CITY OF MADISON, DANE COUNTY, WI  
**CONTRACT NO: 60631225C**

---

**EXISTING SIGNING & SIGN REMOVALS**  
**BUS RAPID TRANSIT**  
**CITY OF MADISON**

---

60631225P  
**SR-32W**

FILE NAME: G:\AECOM\20063-000\MADISON BR\TCVIL 3D\3SHEETS\OTHER\WEST\2023-202-PSKREM.DWG  
 LAST PLOT DATE: 2022-10-20  
 Scale: 1"=100 FT  
 REVISION: MARK BY DATE  
 Designed By: KL/ENG Date: 2022-10-20  
 60631225P

EXISTING SIGNING LEGEND

- EXISTING SIGN MOUNTED ON POST(S)
- EXISTING SIGN MOUNTED ON BRIDGE, SIGN BRIDGE, TRAFFIC SIGNAL, LIGHT OR UTILITY POLE
- EXISTING LIGHT OR SIGNAL POLE
- EXISTING SIGN BRIDGE
- EXISTING CANTILEVER SIGN (TYPE VARIES)
- (XXR-XX) REMOVAL SIGN NUMBER
- (XXM-XX) MOVE SIGN NUMBER
- (BUS) REMOVE AND SALVAGE FOR METRO

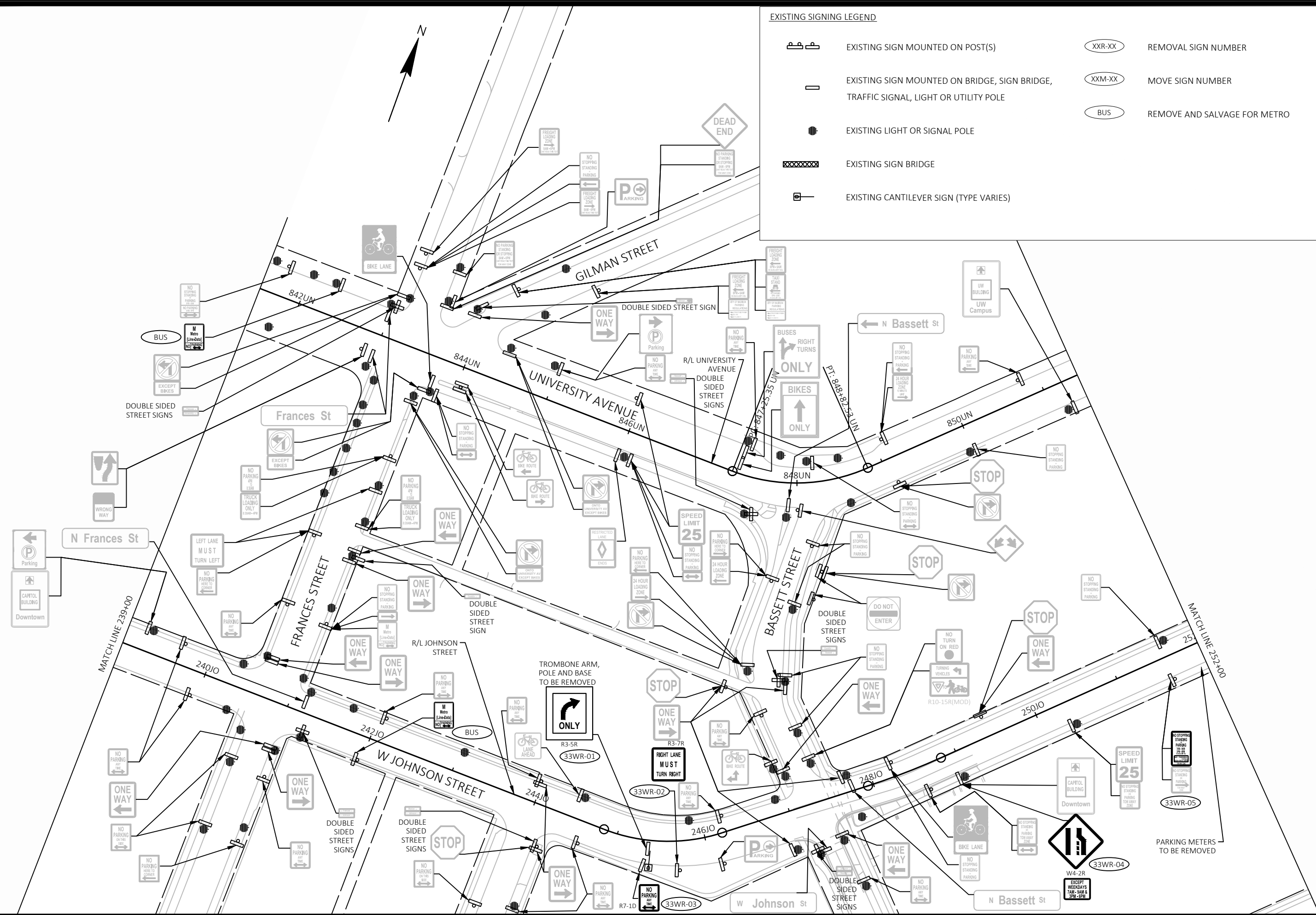

MARK	REVISION	DATE	BY
60631225P	2022-10-20	2022-10-20	KL
Designed By: KL			Date: 2022-10-20
60631225P			Scale: 1"=100 FT

60631225P  
 CITY OF MADISON, DANE COUNTY, WI  
 CONTRACT NO: 60631225C







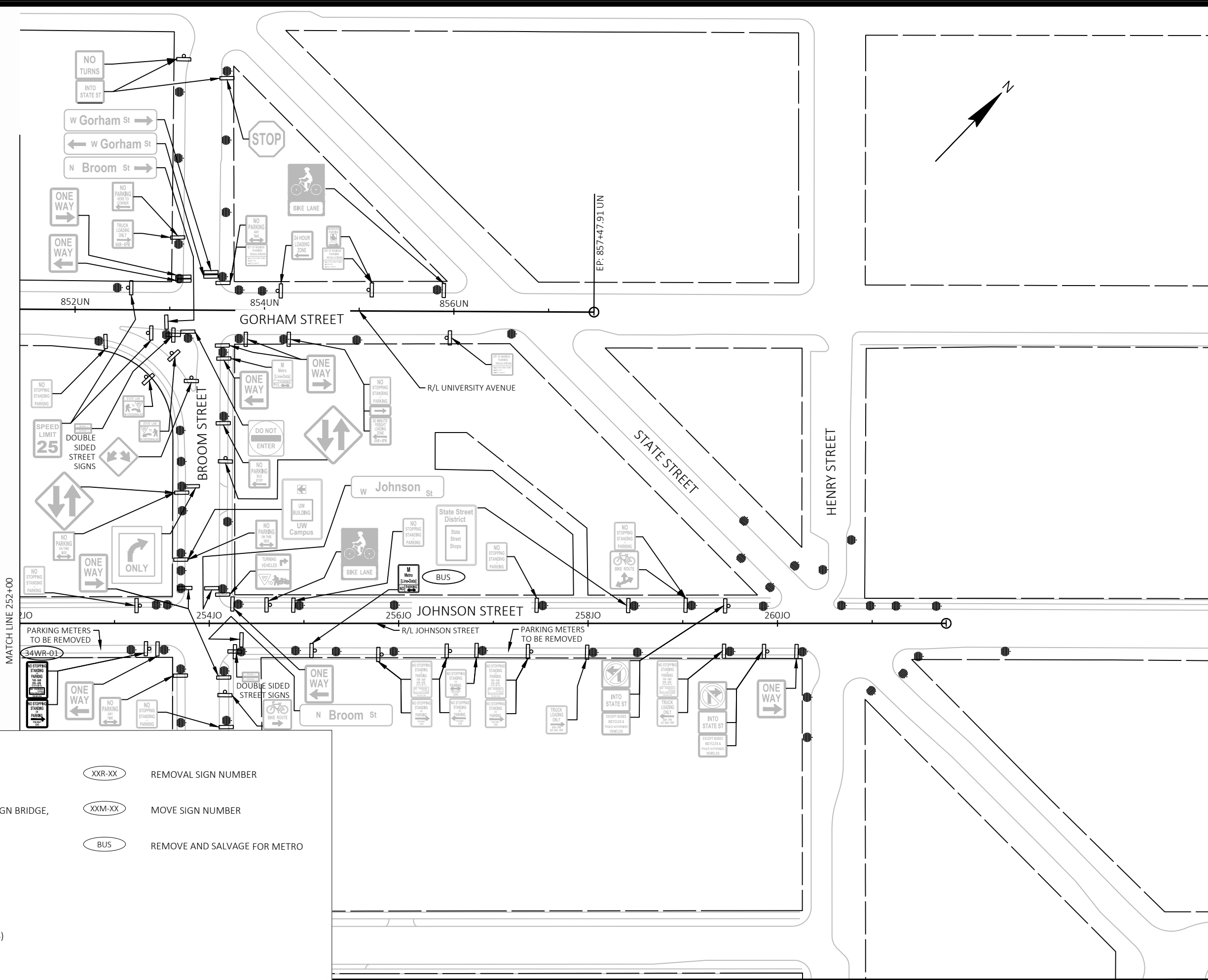

EXISTING SIGNING & SIGN REMOVALS  
 BUS RAPID TRANSIT  
 CITY OF MADISON



60631225P  
 SR-33W



**EXISTING SIGNING LEGEND**

-  EXISTING SIGN MOUNTED ON POST(S)
-  EXISTING SIGN MOUNTED ON BRIDGE, SIGN BRIDGE, TRAFFIC SIGNAL, LIGHT OR UTILITY POLE
-  EXISTING LIGHT OR SIGNAL POLE
-  EXISTING SIGN BRIDGE
-  EXISTING CANTILEVER SIGN (TYPE VARIES)
-  (XXR-XX) REMOVAL SIGN NUMBER
-  (XXM-XX) MOVE SIGN NUMBER
-  (BUS) REMOVE AND SALVAGE FOR METRO

MARK	REVISION	DATE	BY
	Designed By: KL ENG	2022-10-20	
	60631225P		

Scale: 1"=100 FT

60631225P  
 CITY OF MADISON, DANE COUNTY, WI  
 CONTRACT NO: 60631225C

EXISTING SIGNING & SIGN REMOVALS  
 BUS RAPID TRANSIT  
 CITY OF MADISON



60631225P  
 SR-34W



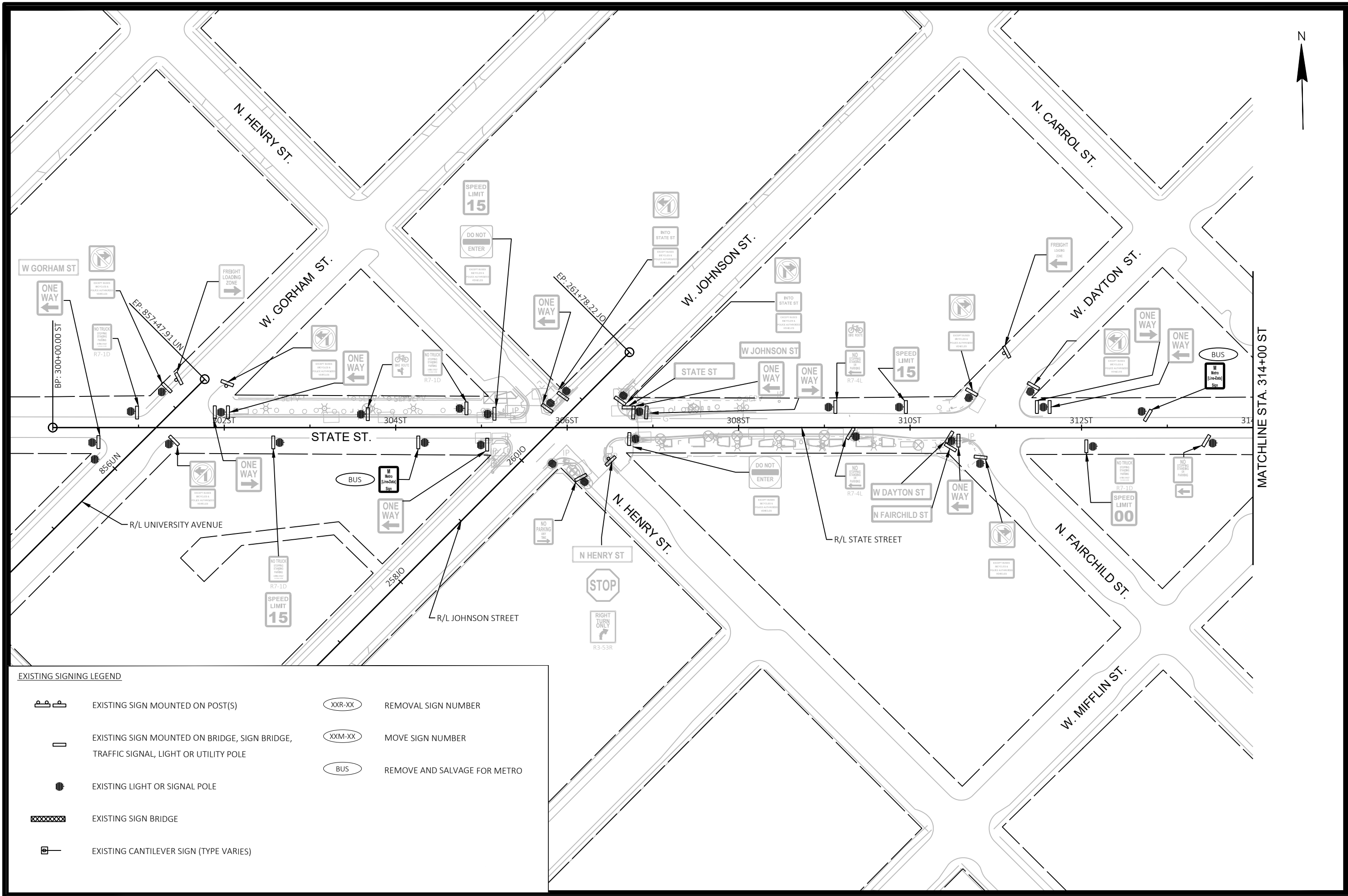

EXISTING SIGNING LEGEND	
	EXISTING SIGN MOUNTED ON POST(S)
	EXISTING SIGN MOUNTED ON BRIDGE, SIGN BRIDGE, TRAFFIC SIGNAL, LIGHT OR UTILITY POLE
	EXISTING LIGHT OR SIGNAL POLE
	EXISTING SIGN BRIDGE
	EXISTING CANTILEVER SIGN (TYPE VARIES)
	REMOVAL SIGN NUMBER
	MOVE SIGN NUMBER
	REMOVE AND SALVAGE FOR METRO

MARK	REVISION	DATE	BY







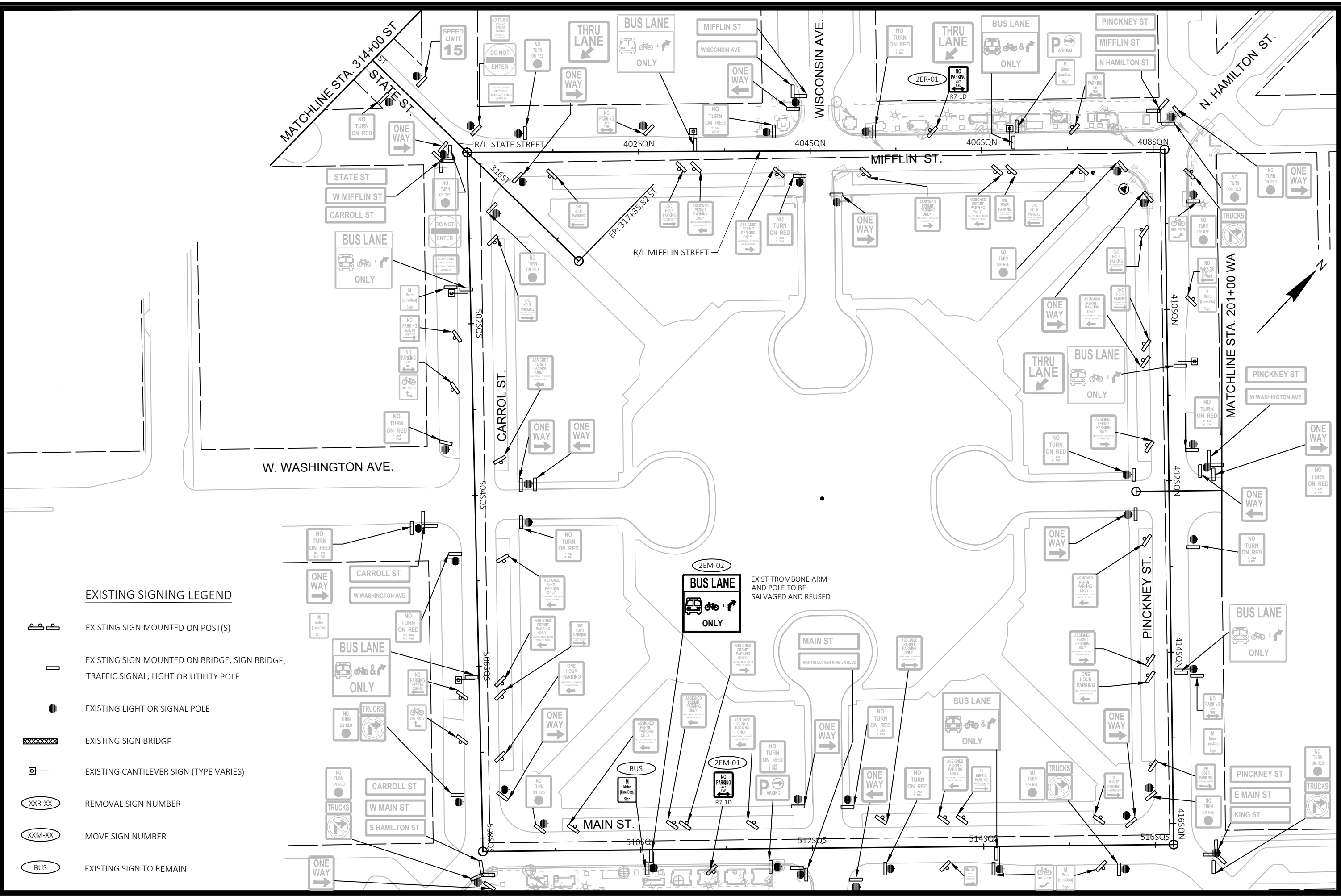

60631225P  
 CITY OF MADISON, DANE COUNTY, WI  
 CONTRACT NO: 60631225C

EXISTING SIGNING & SIGN REMOVALS  
 BUS RAPID TRANSIT  
**CITY OF MADISON**

60631225P  
 SR-1E



**EXISTING SIGNING LEGEND**

-  EXISTING SIGN MOUNTED ON POST(S)
-  EXISTING SIGN MOUNTED ON BRIDGE, SIGN BRIDGE, TRAFFIC SIGNAL, LIGHT OR UTILITY POLE
-  EXISTING LIGHT OR SIGNAL POLE
-  EXISTING SIGN BRIDGE
-  EXISTING CANTILEVER SIGN (TYPE VARIES)
-  REMOVAL SIGN NUMBER
-  MOVE SIGN NUMBER
-  EXISTING SIGN TO REMAIN

MARK	REVISION	DATE	BY

60631225P  
 CITY OF MADISON, DANE COUNTY, WI  
 CONTRACT NO: 60631225C

EXISTING SIGNING & SIGN REMOVALS  
 BUS RAPID TRANSIT  
**CITY OF MADISON**

60631225P  
 SR-2E

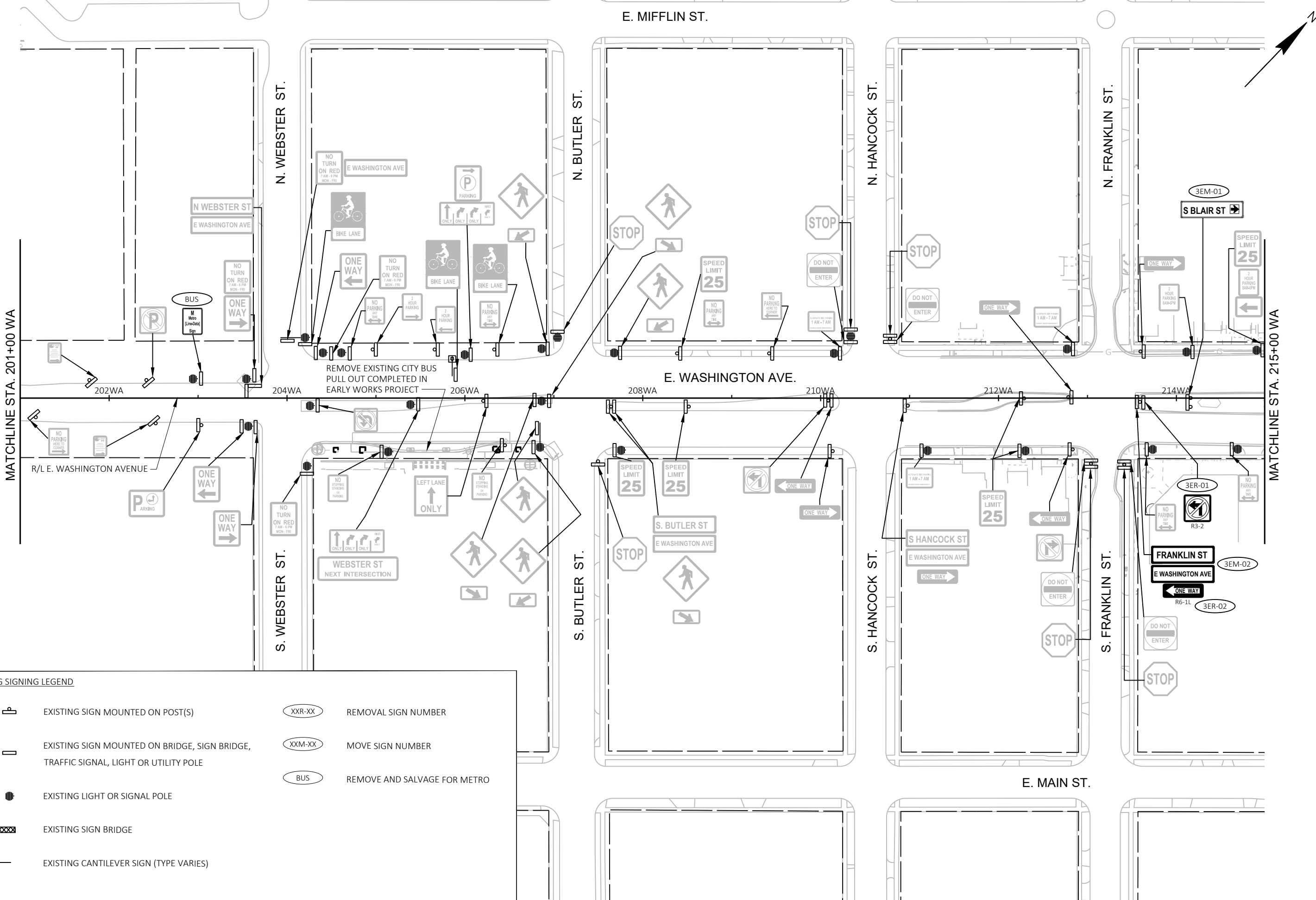

REMOVE EXISTING CITY BUS PULL OUT COMPLETED IN EARLY WORKS PROJECT

WEBSTER ST NEXT INTERSECTION

**EXISTING SIGNING LEGEND**

	EXISTING SIGN MOUNTED ON POST(S)		REMOVAL SIGN NUMBER
	EXISTING SIGN MOUNTED ON BRIDGE, SIGN BRIDGE, TRAFFIC SIGNAL, LIGHT OR UTILITY POLE		MOVE SIGN NUMBER
	EXISTING LIGHT OR SIGNAL POLE		REMOVE AND SALVAGE FOR METRO
	EXISTING SIGN BRIDGE		
	EXISTING CANTILEVER SIGN (TYPE VARIES)		

MARK	REVISION	DATE	BY

Designed By: KL ENG  
Date: 2022-09-23  
60631225P  
Scale: 1"=100 FT

60631225P  
CITY OF MADISON, DANE COUNTY, WI  
CONTRACT NO: 60631225C

EXISTING SIGNING & SIGN REMOVALS  
BUS RAPID TRANSIT  
CITY OF MADISON



60631225P  
SR-3E

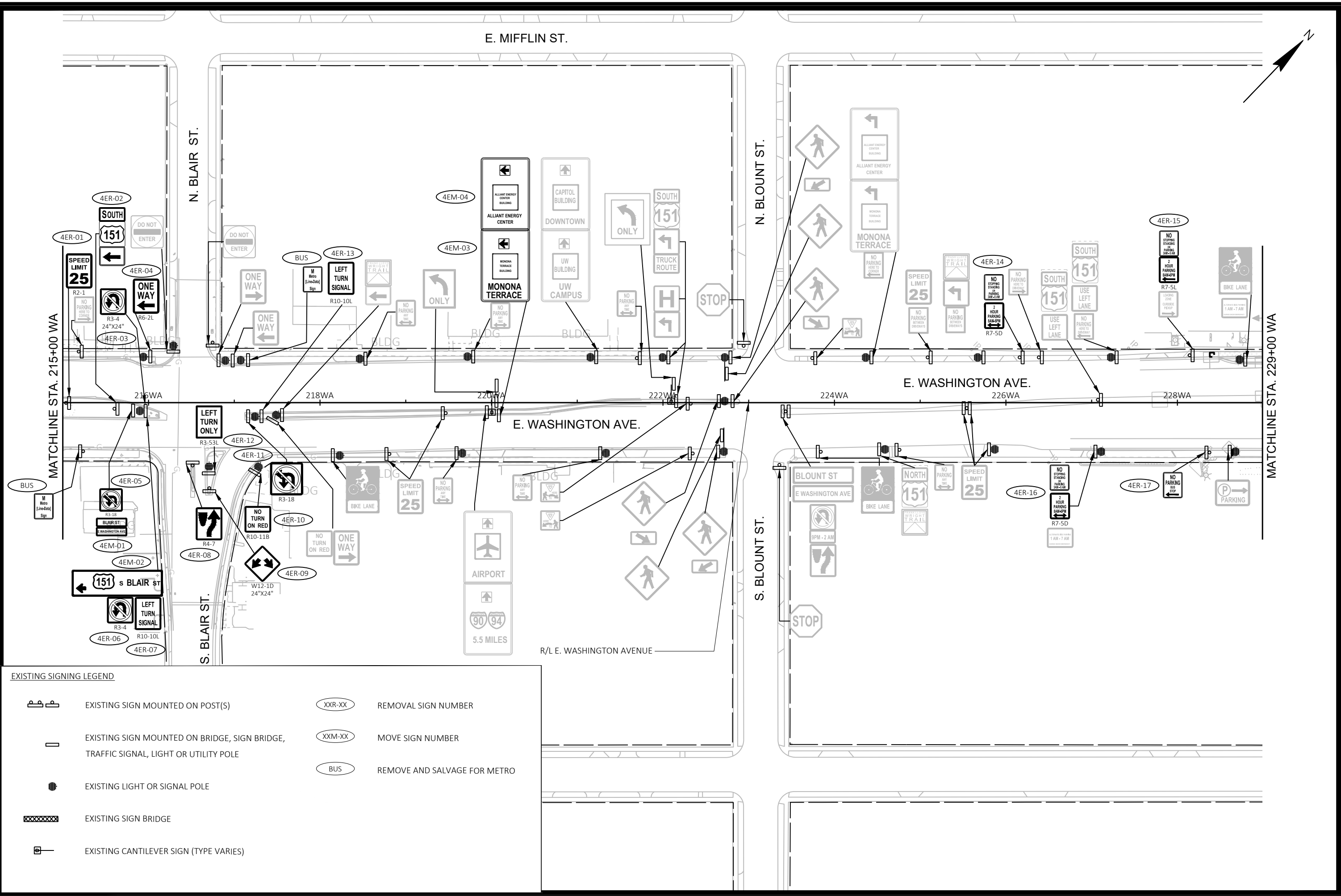

**EXISTING SIGNING LEGEND**

	EXISTING SIGN MOUNTED ON POST(S)		REMOVAL SIGN NUMBER
	EXISTING SIGN MOUNTED ON BRIDGE, SIGN BRIDGE, TRAFFIC SIGNAL, LIGHT OR UTILITY POLE		MOVE SIGN NUMBER
	EXISTING LIGHT OR SIGNAL POLE		REMOVE AND SALVAGE FOR METRO
	EXISTING SIGN BRIDGE		
	EXISTING CANTILEVER SIGN (TYPE VARIES)		

MARK	REVISION	DATE	BY
60631225P	Designed By: KL/Eng	2022-09-23	60631225P
Scale: 1"=100 FT			

60631225P  
 CITY OF MADISON, DANE COUNTY, WI  
 CONTRACT NO: 60631225C

EXISTING SIGNING & SIGN REMOVALS  
 BUS RAPID TRANSIT  
 CITY OF MADISON



60631225P  
 SR-4E

E. MIFFLIN ST.

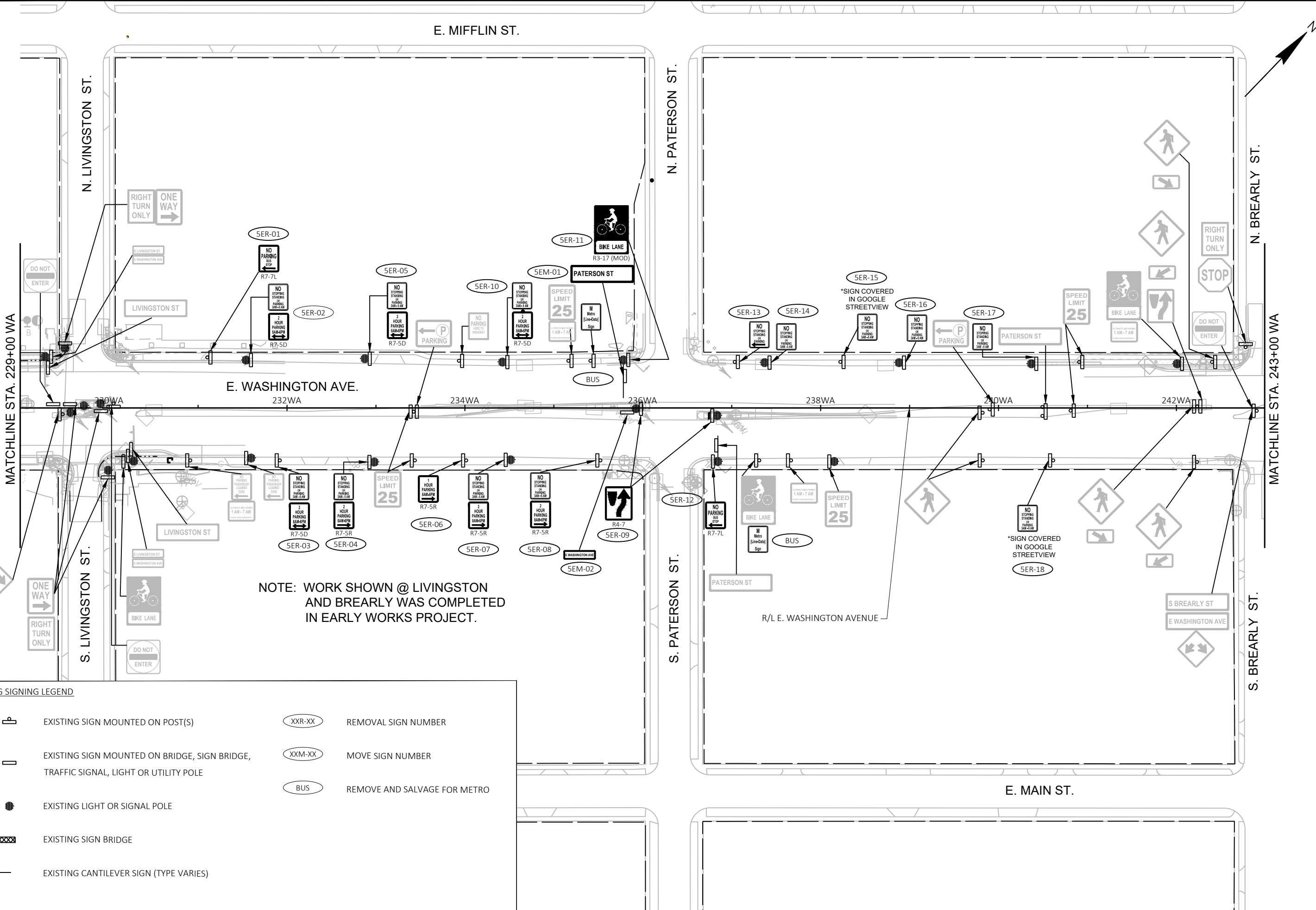
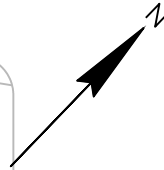

NOTE: WORK SHOWN @ LIVINGSTON AND BREARLY WAS COMPLETED IN EARLY WORKS PROJECT.

EXISTING SIGNING LEGEND			
	EXISTING SIGN MOUNTED ON POST(S)		REMOVAL SIGN NUMBER
	EXISTING SIGN MOUNTED ON BRIDGE, SIGN BRIDGE, TRAFFIC SIGNAL, LIGHT OR UTILITY POLE		MOVE SIGN NUMBER
	EXISTING LIGHT OR SIGNAL POLE		REMOVE AND SALVAGE FOR METRO
	EXISTING SIGN BRIDGE		
	EXISTING CANTILEVER SIGN (TYPE VARIES)		

MARK	REVISION	DATE	BY
Designed By: KL Eng			Date: 2022-09-23
60631225P			Scale: 1"=100 FT

60631225P  
 CITY OF MADISON, DANE COUNTY, WI  
 CONTRACT NO: 60631225C

EXISTING SIGNING & SIGN REMOVALS  
 BUS RAPID TRANSIT  
**CITY OF MADISON**

60631225P  
 SR-5E

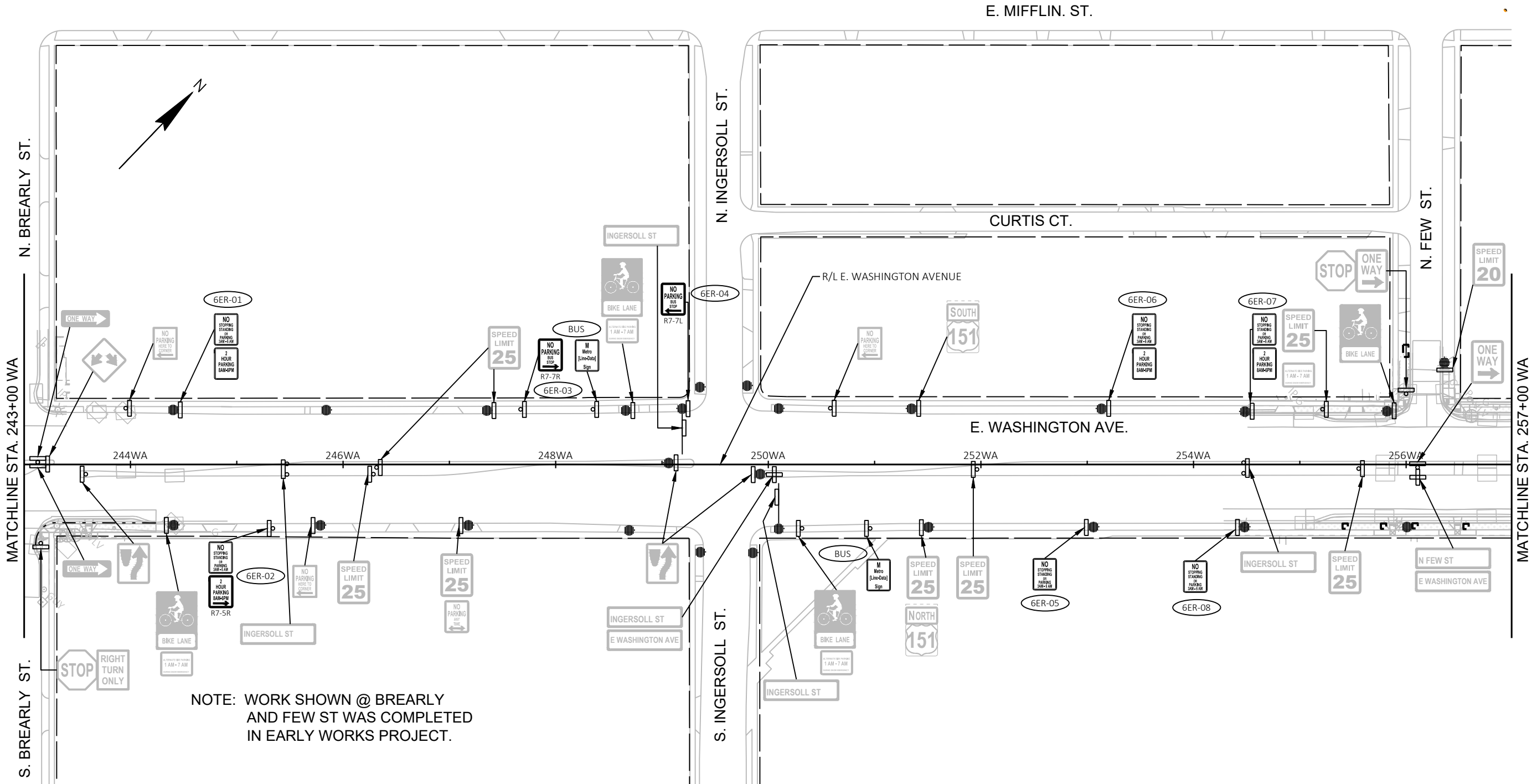

NOTE: WORK SHOWN @ BREARLY AND FEW ST WAS COMPLETED IN EARLY WORKS PROJECT.

EXISTING SIGNING LEGEND	
	EXISTING SIGN MOUNTED ON POST(S)
	EXISTING SIGN MOUNTED ON BRIDGE, SIGN BRIDGE, TRAFFIC SIGNAL, LIGHT OR UTILITY POLE
	EXISTING LIGHT OR SIGNAL POLE
	EXISTING SIGN BRIDGE
	EXISTING CANTILEVER SIGN (TYPE VARIES)
	REMOVAL SIGN NUMBER
	MOVE SIGN NUMBER
	REMOVE AND SALVAGE FOR METRO

MARK	REVISION	DATE	BY
60631225P	Designed By: KL	2022-09-23	KL

60631225P  
 CITY OF MADISON, DANE COUNTY, WI  
 CONTRACT NO: 60631225C

EXISTING SIGNING & SIGN REMOVALS  
 BUS RAPID TRANSIT  
 CITY OF MADISON









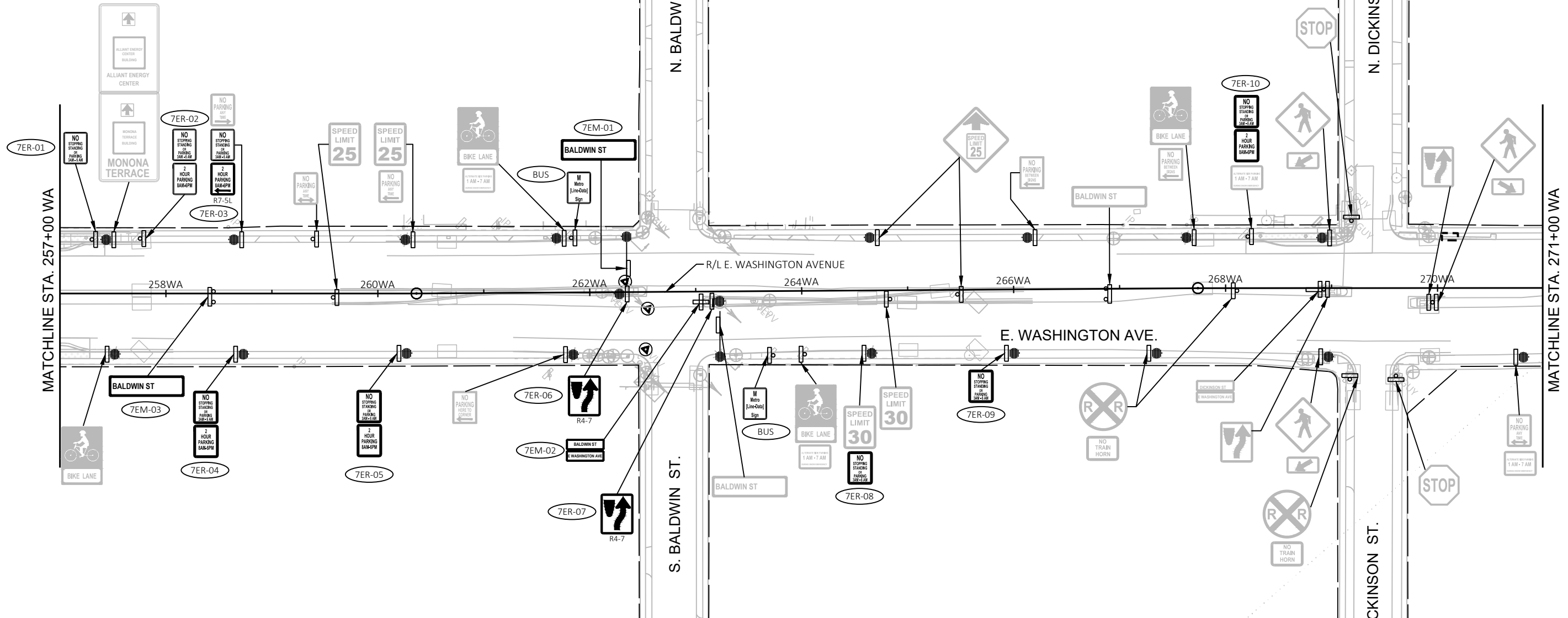
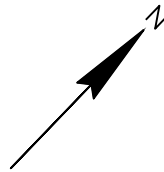

60631225P  
 SR-6E

E. MIFFLIN ST.

NOTE: WORK SHOWN @ DICKINSON AND FEW ST WAS COMPLETED IN EARLY WORKS PROJECT.



EXISTING SIGNING LEGEND

-  EXISTING SIGN MOUNTED ON POST(S)
-  EXISTING SIGN MOUNTED ON BRIDGE, SIGN BRIDGE, TRAFFIC SIGNAL, LIGHT OR UTILITY POLE
-  EXISTING LIGHT OR SIGNAL POLE
-  EXISTING SIGN BRIDGE
-  EXISTING CANTILEVER SIGN (TYPE VARIES)
-  REMOVAL SIGN NUMBER
-  MOVE SIGN NUMBER
-  REMOVE AND SALVAGE FOR METRO

MARK	REVISION	DATE	BY
Designed By: KL Eng			Date: 2022-09-23
60631225P			Scale: 1"=100 FT

60631225P  
 CITY OF MADISON, DANE COUNTY, WI  
 CONTRACT NO: 60631225C

EXISTING SIGNING & SIGN REMOVALS  
 BUS RAPID TRANSIT  
 CITY OF MADISON









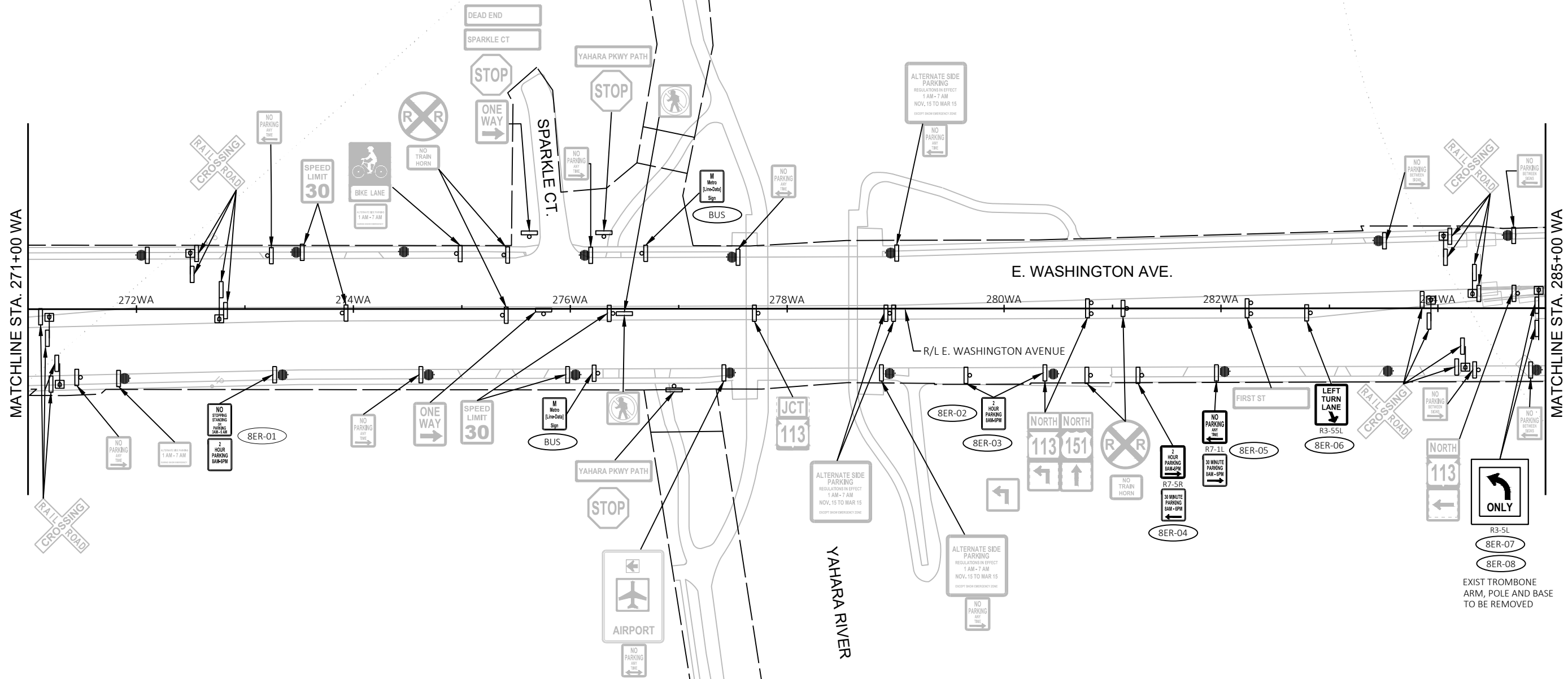

60631225P  
 SR-7E

MATCHLINE STA. 271+00 WA

MATCHLINE STA. 285+00 WA



EXISTING SIGNING LEGEND

- |   |   |   |                              |
|---|---|---|------------------------------|
|   | EXISTING SIGN MOUNTED ON POST(S)  |  | REMOVAL SIGN NUMBER          |
|  | EXISTING SIGN MOUNTED ON BRIDGE, SIGN BRIDGE, TRAFFIC SIGNAL, LIGHT OR UTILITY POLE |  | MOVE SIGN NUMBER             |
|  | EXISTING LIGHT OR SIGNAL POLE   |  | REMOVE AND SALVAGE FOR METRO |
|   | EXISTING SIGN BRIDGE  |   |                              |
|  | EXISTING CANTILEVER SIGN (TYPE VARIES)  |   |                              |

MARK	REVISION	DATE	BY
Designed By: KL ENG	2022-09-23		
60631225P			

60631225P  
 CITY OF MADISON, DANE COUNTY, WI  
 CONTRACT NO: 60631225C

EXISTING SIGNING & SIGN REMOVALS  
 BUS RAPID TRANSIT  
 CITY OF MADISON



60631225P  
 SR-8E



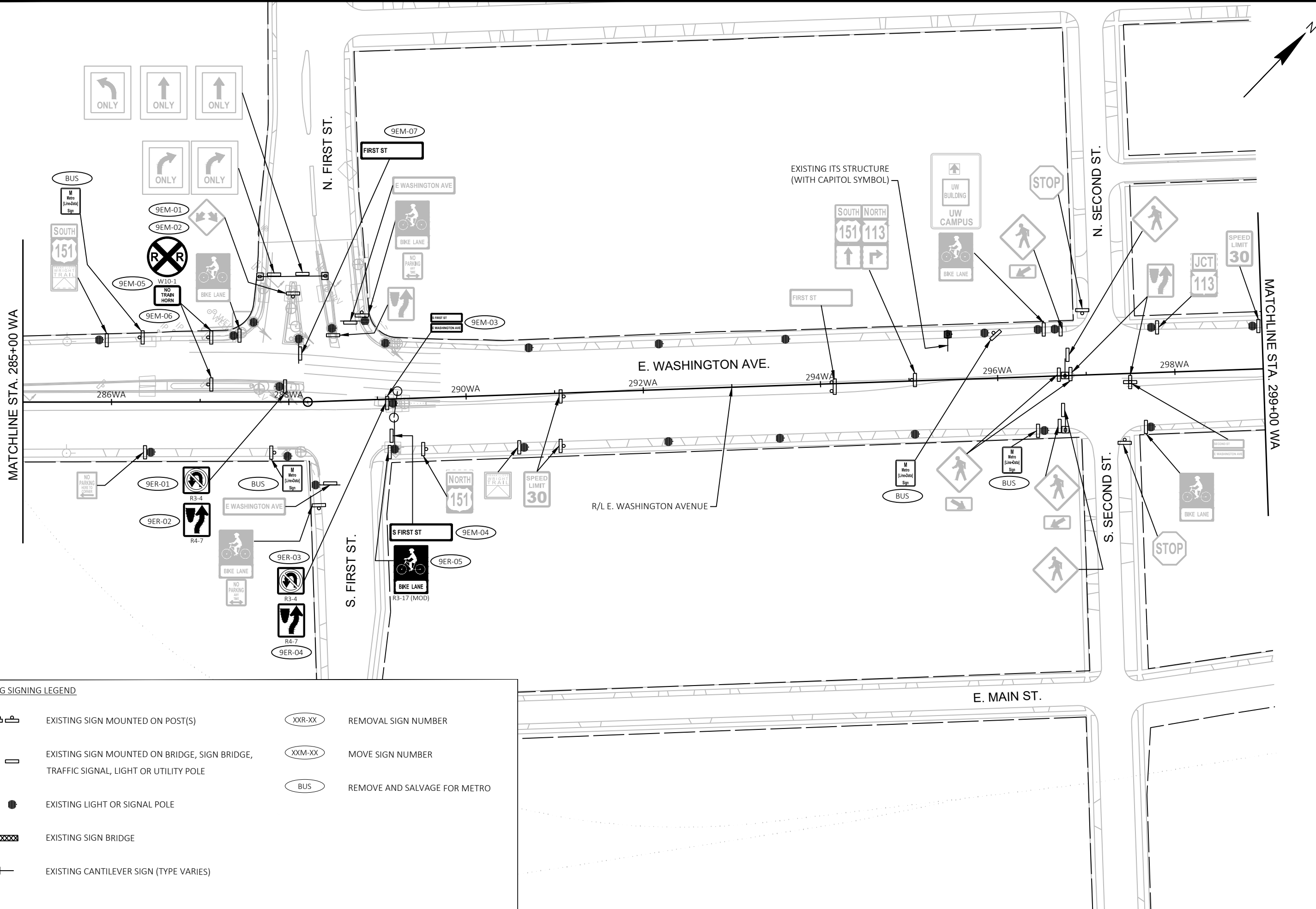

**EXISTING SIGNING LEGEND**

	EXISTING SIGN MOUNTED ON POST(S)		REMOVAL SIGN NUMBER
	EXISTING SIGN MOUNTED ON BRIDGE, SIGN BRIDGE, TRAFFIC SIGNAL, LIGHT OR UTILITY POLE		MOVE SIGN NUMBER
	EXISTING LIGHT OR SIGNAL POLE		REMOVE AND SALVAGE FOR METRO
	EXISTING SIGN BRIDGE		
	EXISTING CANTILEVER SIGN (TYPE VARIES)		







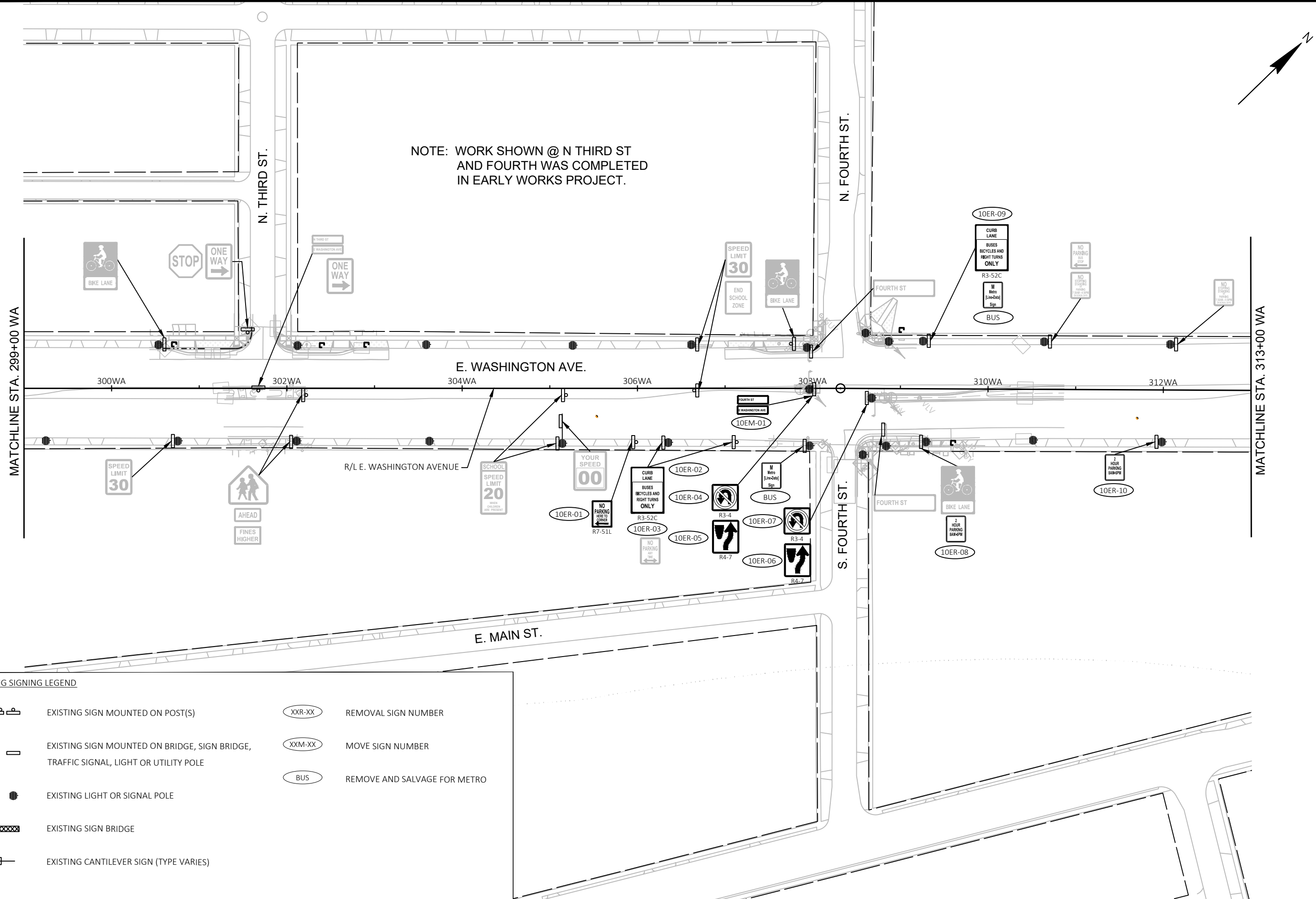

<b>60631225P</b> CITY OF MADISON, DANE COUNTY, WI <b>CONTRACT NO: 60631225C</b>	EXISTING SIGNING & SIGN REMOVALS BUS RAPID TRANSIT <b>CITY OF MADISON</b>
60631225P <b>SR-9E</b>	

FILE NAME : G:\AECOM\20063-000 MADISON BRTY\CIVIL 3D\5-SHEETS\OTHER\EAST\023202\_PSEXREM.DWG  
 LAYOUT NAME - 023209\_p5-9E  
 LAST PLOT DATE - 2022-09-23  
 MARK Designed By: KL ENJ Date: 2022-09-23  
 REVISION 60631225P  
 DATE BY  
 Scale: 1"=100 FT

NOTE: WORK SHOWN @ N THIRD ST AND FOURTH WAS COMPLETED IN EARLY WORKS PROJECT.



EXISTING SIGNING LEGEND

- |   |   |   |                              |
|---|---|---|------------------------------|
|   | EXISTING SIGN MOUNTED ON POST(S)  |  | REMOVAL SIGN NUMBER          |
|  | EXISTING SIGN MOUNTED ON BRIDGE, SIGN BRIDGE, TRAFFIC SIGNAL, LIGHT OR UTILITY POLE |  | MOVE SIGN NUMBER             |
|  | EXISTING LIGHT OR SIGNAL POLE   |  | REMOVE AND SALVAGE FOR METRO |
|   | EXISTING SIGN BRIDGE  |   |                              |
|  | EXISTING CANTILEVER SIGN (TYPE VARIES)  |   |                              |

MARK	REVISION	DATE	BY

60631225P  
 CITY OF MADISON, DANE COUNTY, WI  
 CONTRACT NO: 60631225C

EXISTING SIGNING & SIGN REMOVALS  
 BUS RAPID TRANSIT  
 CITY OF MADISON



60631225P  
 SR-10E

NOTE: WORK SHOWN @ N FIFTH ST  
WAS COMPLETED IN EARLY  
WORKS PROJECT.

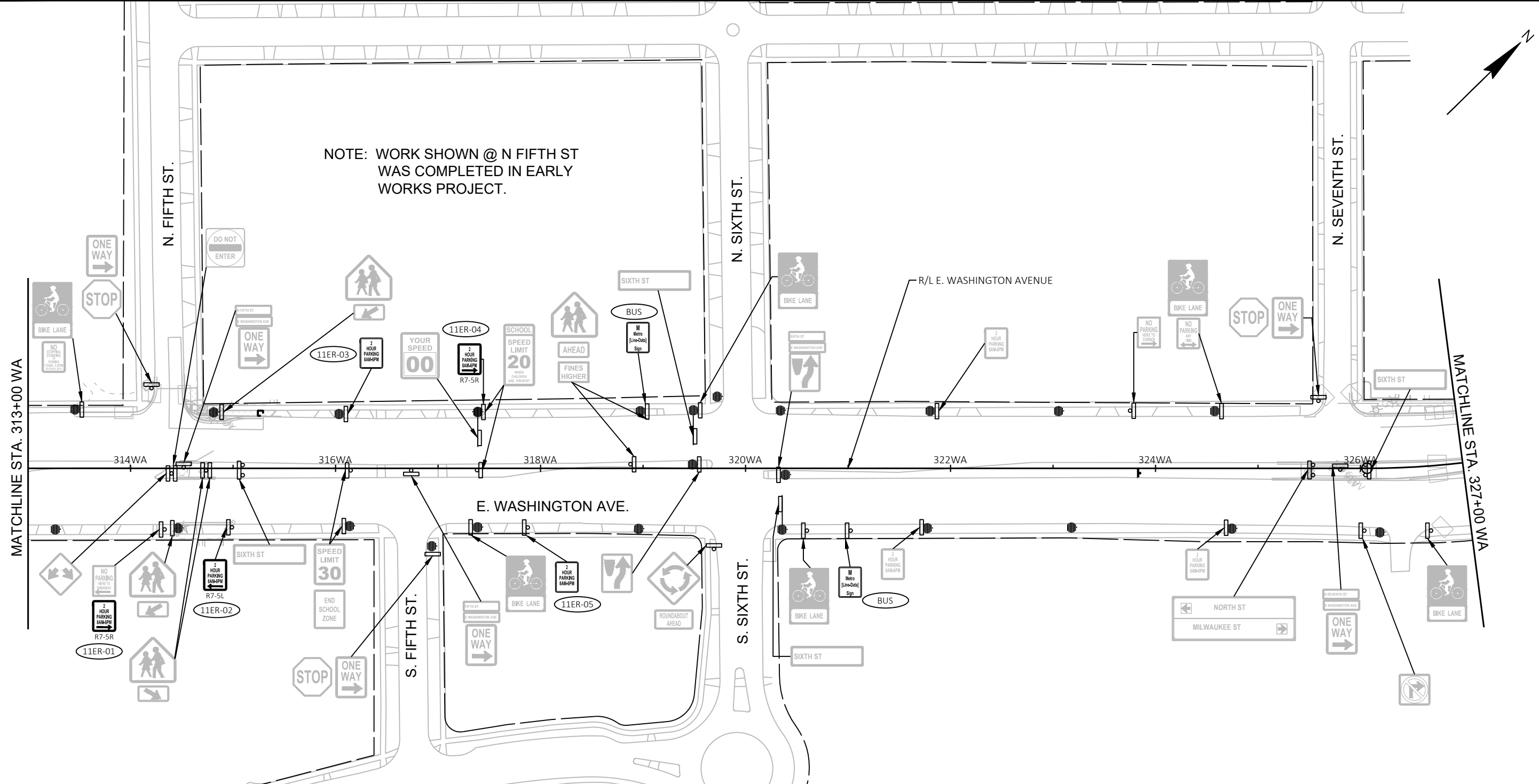

**EXISTING SIGNING LEGEND**

	EXISTING SIGN MOUNTED ON POST(S)		REMOVAL SIGN NUMBER
	EXISTING SIGN MOUNTED ON BRIDGE, SIGN BRIDGE, TRAFFIC SIGNAL, LIGHT OR UTILITY POLE		MOVE SIGN NUMBER
	EXISTING LIGHT OR SIGNAL POLE		REMOVE AND SALVAGE FOR METRO
	EXISTING SIGN BRIDGE		
	EXISTING CANTILEVER SIGN (TYPE VARIES)		

REVISION	DATE	BY

MARK  
Designed By: KL ENG  
Date: 2022-09-23  
60631225P  
Scale: 1"=100 FT

60631225P  
CITY OF MADISON, DANE COUNTY, WI  
CONTRACT NO: 60631225C

EXISTING SIGNING & SIGN REMOVALS  
BUS RAPID TRANSIT  
CITY OF MADISON



60631225P  
SR-11E

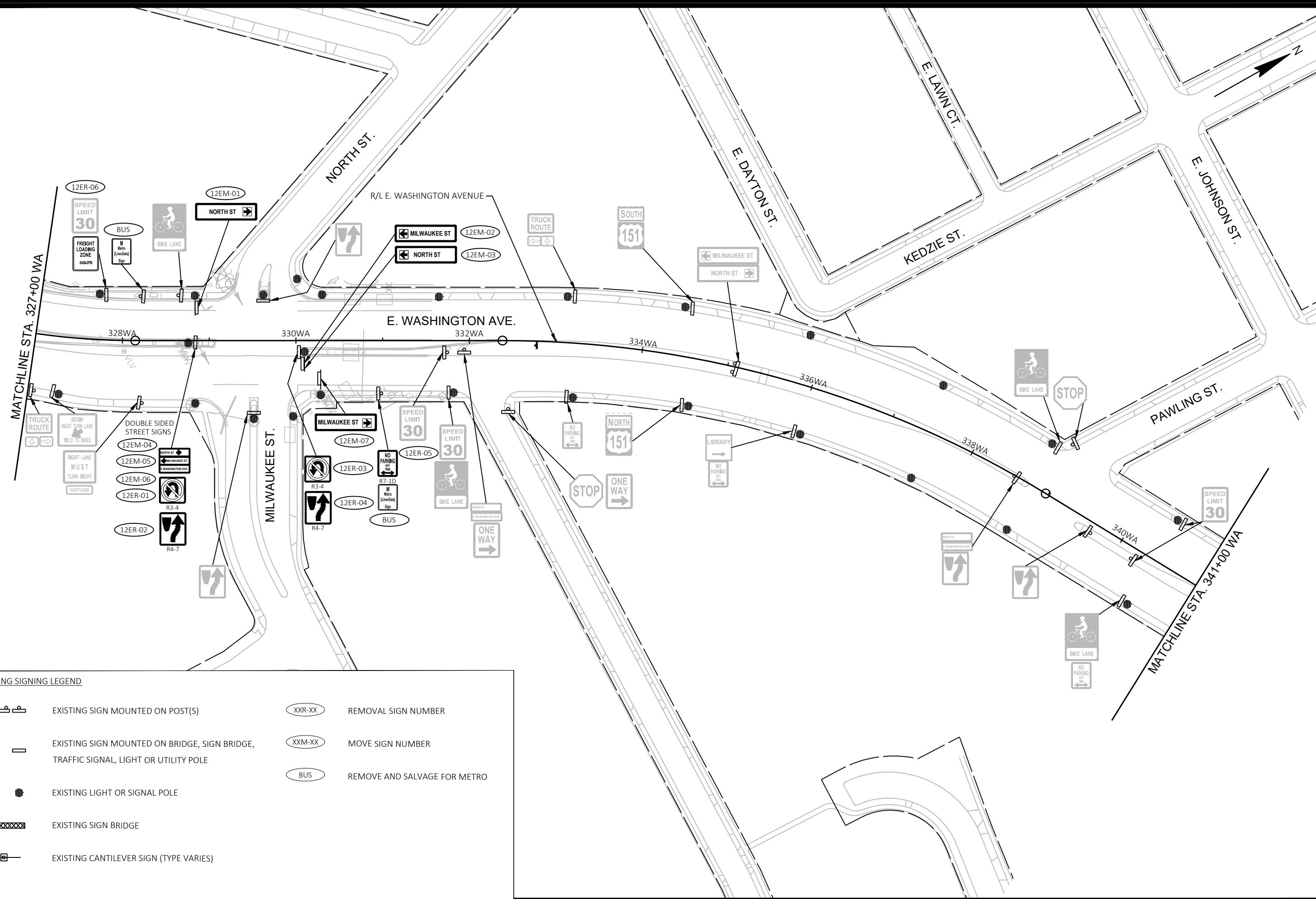

**EXISTING SIGNING LEGEND**

	EXISTING SIGN MOUNTED ON POST(S)		REMOVAL SIGN NUMBER
	EXISTING SIGN MOUNTED ON BRIDGE, SIGN BRIDGE, TRAFFIC SIGNAL, LIGHT OR UTILITY POLE		MOVE SIGN NUMBER
	EXISTING LIGHT OR SIGNAL POLE		REMOVE AND SALVAGE FOR METRO
	EXISTING SIGN BRIDGE		
	EXISTING CANTILEVER SIGN (TYPE VARIES)		

MARK	REVISION	DATE	BY
60631225P	Designed By: KL ENG	2022-09-23	
			Scale: 1"=100 FT

**60631225P**  
 CITY OF MADISON, DANE COUNTY, WI  
**CONTRACT NO: 60631225C**

---

**EXISTING SIGNING & SIGN REMOVALS**  
**BUS RAPID TRANSIT**  
**CITY OF MADISON**

---

**60631225P**  
**SR-12E**

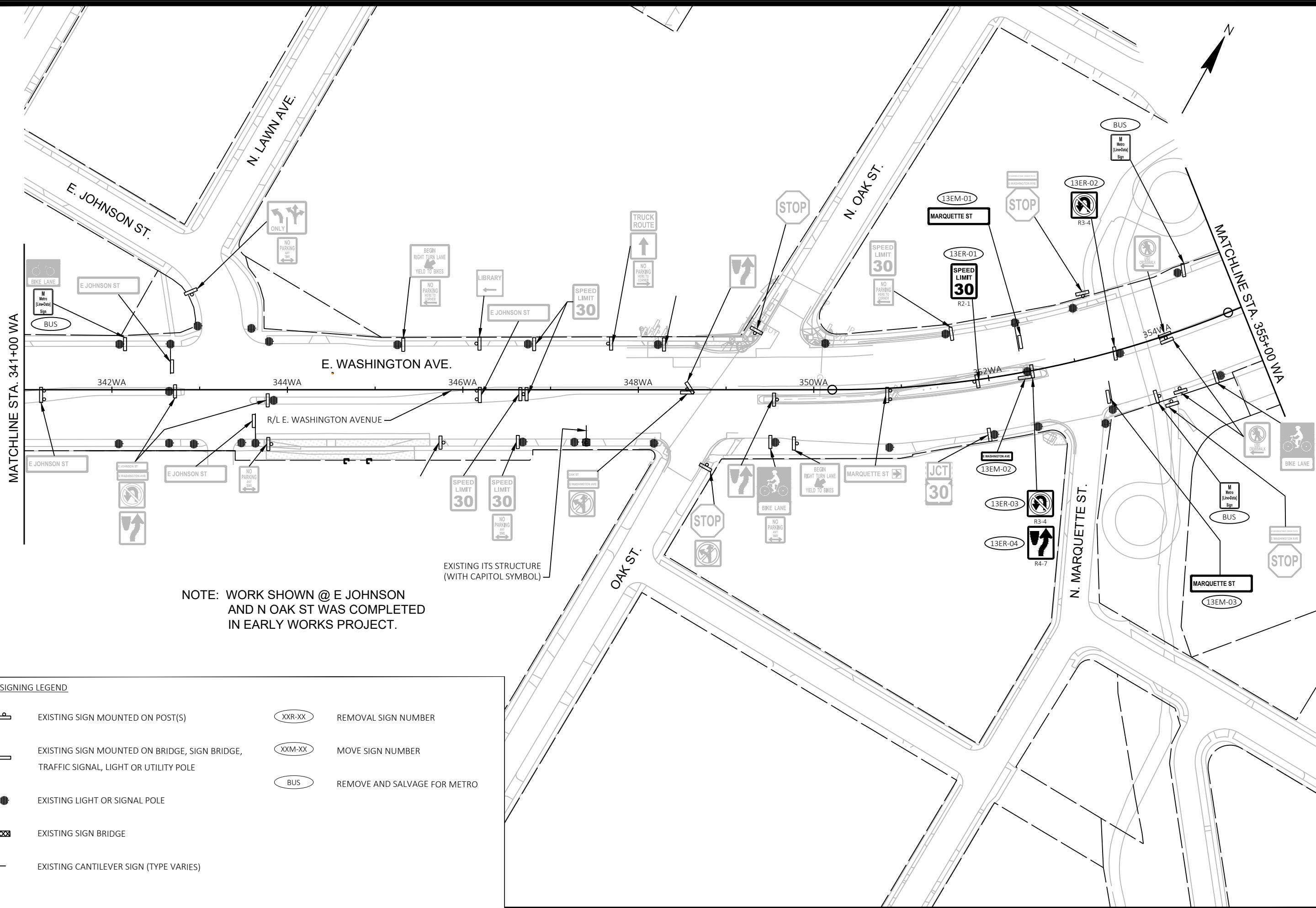

NOTE: WORK SHOWN @ E JOHNSON AND N OAK ST WAS COMPLETED IN EARLY WORKS PROJECT.

EXISTING ITS STRUCTURE (WITH CAPITOL SYMBOL)

EXISTING SIGNING LEGEND	
	EXISTING SIGN MOUNTED ON POST(S)
	EXISTING SIGN MOUNTED ON BRIDGE, SIGN BRIDGE, TRAFFIC SIGNAL, LIGHT OR UTILITY POLE
	EXISTING LIGHT OR SIGNAL POLE
	EXISTING SIGN BRIDGE
	EXISTING CANTILEVER SIGN (TYPE VARIES)
	REMOVAL SIGN NUMBER
	MOVE SIGN NUMBER
	REMOVE AND SALVAGE FOR METRO

MARK	REVISION	DATE	BY
60631225P	Designed By: KL	2022-09-23	ENG
			Scale: 1"=100 FT

60631225P  
 CITY OF MADISON, DANE COUNTY, WI  
 CONTRACT NO: 60631225C

EXISTING SIGNING & SIGN REMOVALS  
 BUS RAPID TRANSIT  
 CITY OF MADISON



60631225P  
 SR-13E

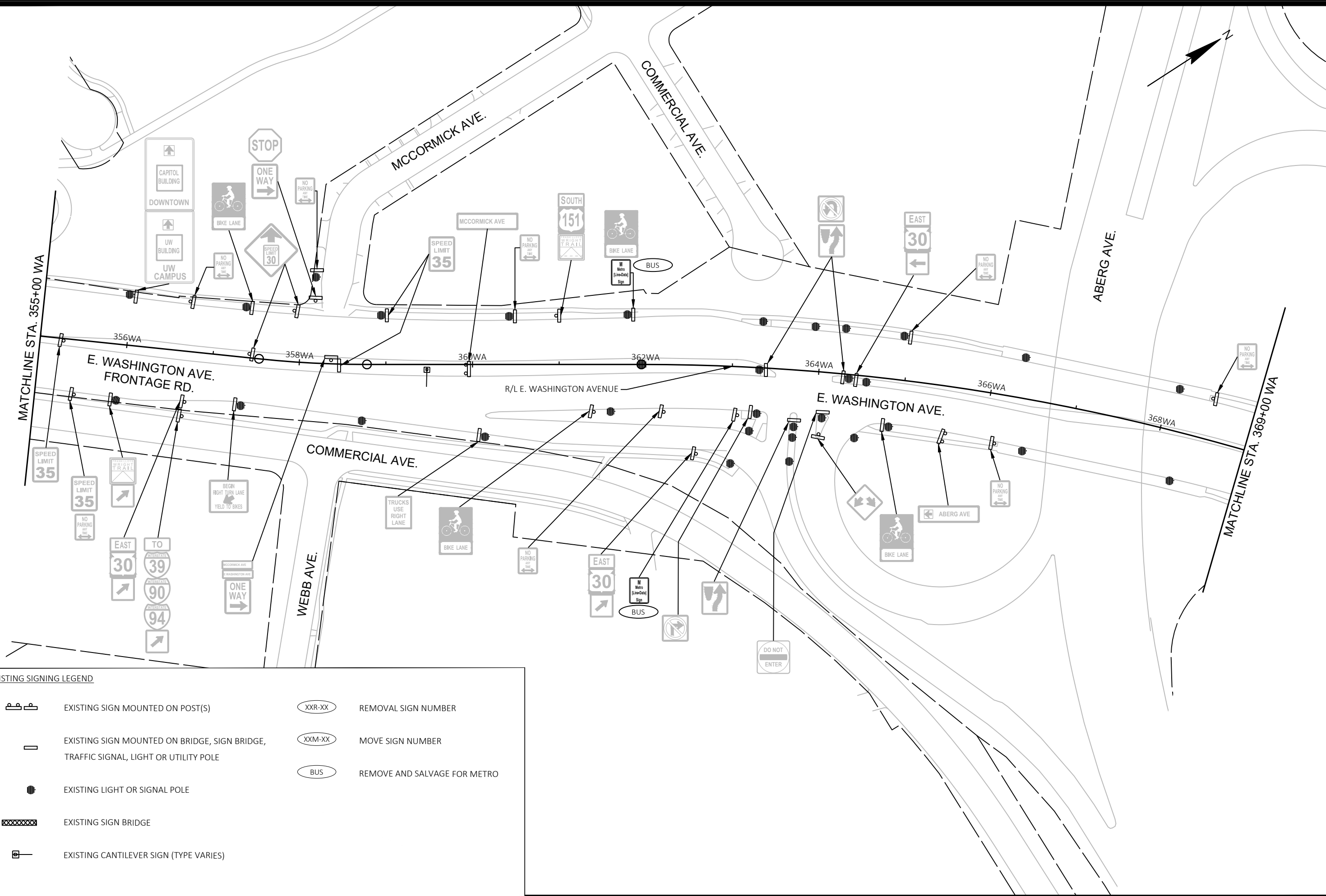

**EXISTING SIGNING LEGEND**

	EXISTING SIGN MOUNTED ON POST(S)		REMOVAL SIGN NUMBER
	EXISTING SIGN MOUNTED ON BRIDGE, SIGN BRIDGE, TRAFFIC SIGNAL, LIGHT OR UTILITY POLE		MOVE SIGN NUMBER
	EXISTING LIGHT OR SIGNAL POLE		REMOVE AND SALVAGE FOR METRO
	EXISTING SIGN BRIDGE		
	EXISTING CANTILEVER SIGN (TYPE VARIES)		

MARK	REVISION	DATE	BY
60631225P	Designed By: KL ENG	2022-09-23	
			Scale: 1"=100 FT

60631225P  
 CITY OF MADISON, DANE COUNTY, WI  
 CONTRACT NO: 60631225C

EXISTING SIGNING & SIGN REMOVALS  
 BUS RAPID TRANSIT  
**CITY OF MADISON**

60631225P  
 SR-14E

FILE NAME : G:\AECOM\20063-000 MADISON BRTY\CIVIL 3D\5-SHEETS\OTHER\EAST\023202\_PSEXREM.DWG  
 LAST PLOT DATE : 2022-09-23

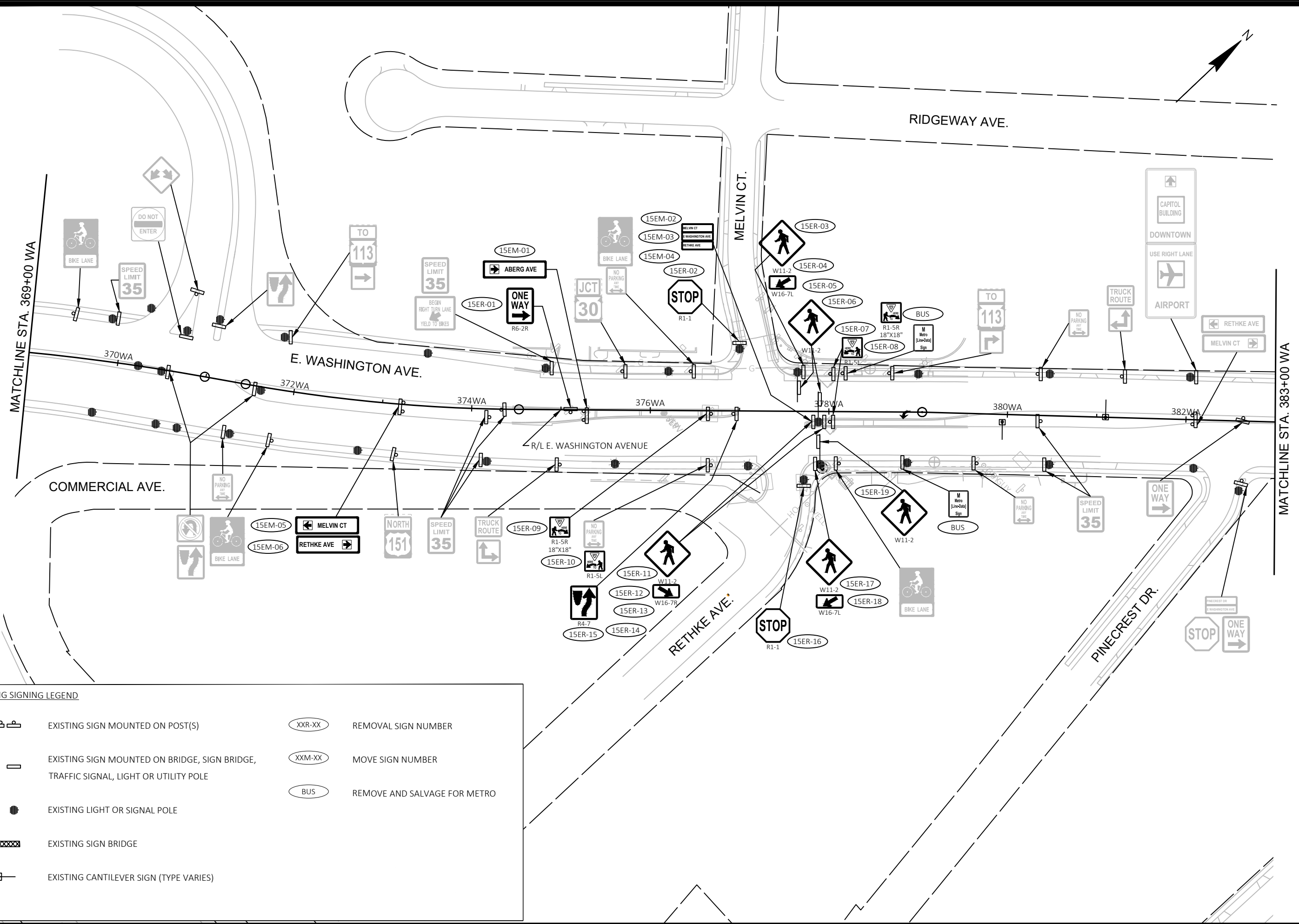

**EXISTING SIGNING LEGEND**

	EXISTING SIGN MOUNTED ON POST(S)		REMOVAL SIGN NUMBER
	EXISTING SIGN MOUNTED ON BRIDGE, SIGN BRIDGE, TRAFFIC SIGNAL, LIGHT OR UTILITY POLE		MOVE SIGN NUMBER
	EXISTING LIGHT OR SIGNAL POLE		REMOVE AND SALVAGE FOR METRO
	EXISTING SIGN BRIDGE		
	EXISTING CANTILEVER SIGN (TYPE VARIES)		

<p>60631225P</p> <p>EXISTING SIGNING &amp; SIGN REMOVALS</p> <p>BUS RAPID TRANSIT</p> <p><b>CITY OF MADISON</b></p>	<p>60631225P</p> <p>CITY OF MADISON, DANE COUNTY, WI</p> <p>CONTRACT NO: 60631225C</p>
<p>60631225P</p> <p>SR-15E</p>	

MARK: \_\_\_\_\_ REVISION: \_\_\_\_\_ DATE: \_\_\_\_\_ BY: \_\_\_\_\_

Designed By: KL ENG/Date: 2022-09-23 Scale: 1"=100 FT

60631225P

FILE NAME: G:\AECOM\20063-000 MADISON BRTY\CIVIL 3D\SHEETS\OTHER\EAST\023202\_PSEKREM.DWG

LAYOUT NAME: 023215\_pj-15E LAST PLOT DATE: 2022-09-23

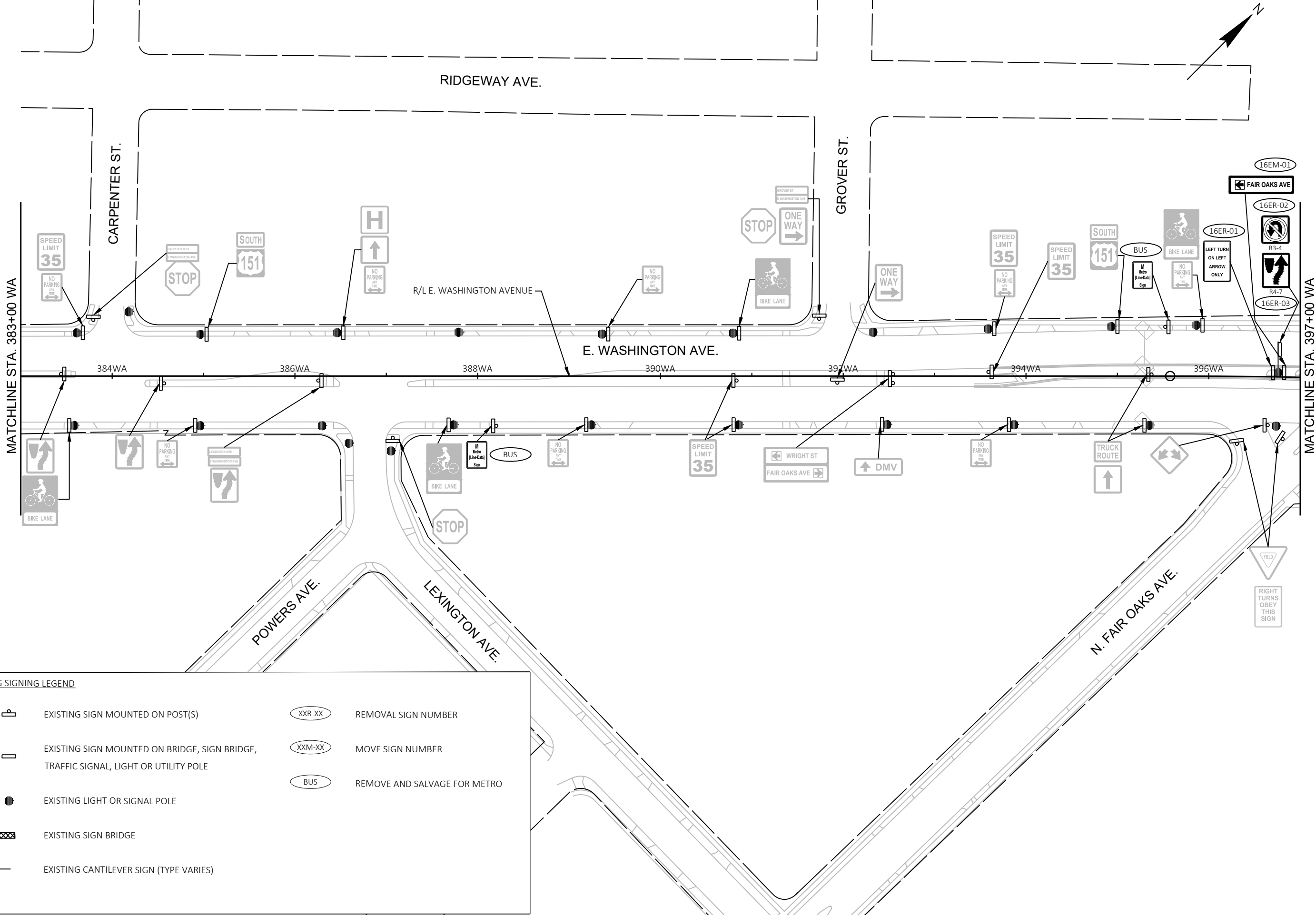

**EXISTING SIGNING LEGEND**

	EXISTING SIGN MOUNTED ON POST(S)		REMOVAL SIGN NUMBER
	EXISTING SIGN MOUNTED ON BRIDGE, SIGN BRIDGE, TRAFFIC SIGNAL, LIGHT OR UTILITY POLE		MOVE SIGN NUMBER
	EXISTING LIGHT OR SIGNAL POLE		REMOVE AND SALVAGE FOR METRO
	EXISTING SIGN BRIDGE		
	EXISTING CANTILEVER SIGN (TYPE VARIES)		

MARK	REVISION	DATE	BY
60631225P	Designed By: KL ENG	2022-09-23	60631225P
			Scale: 1"=100 FT

60631225P  
 CITY OF MADISON, DANE COUNTY, WI  
 CONTRACT NO: 60631225C

EXISTING SIGNING & SIGN REMOVALS  
 BUS RAPID TRANSIT  
**CITY OF MADISON**



60631225P  
 SR-16E



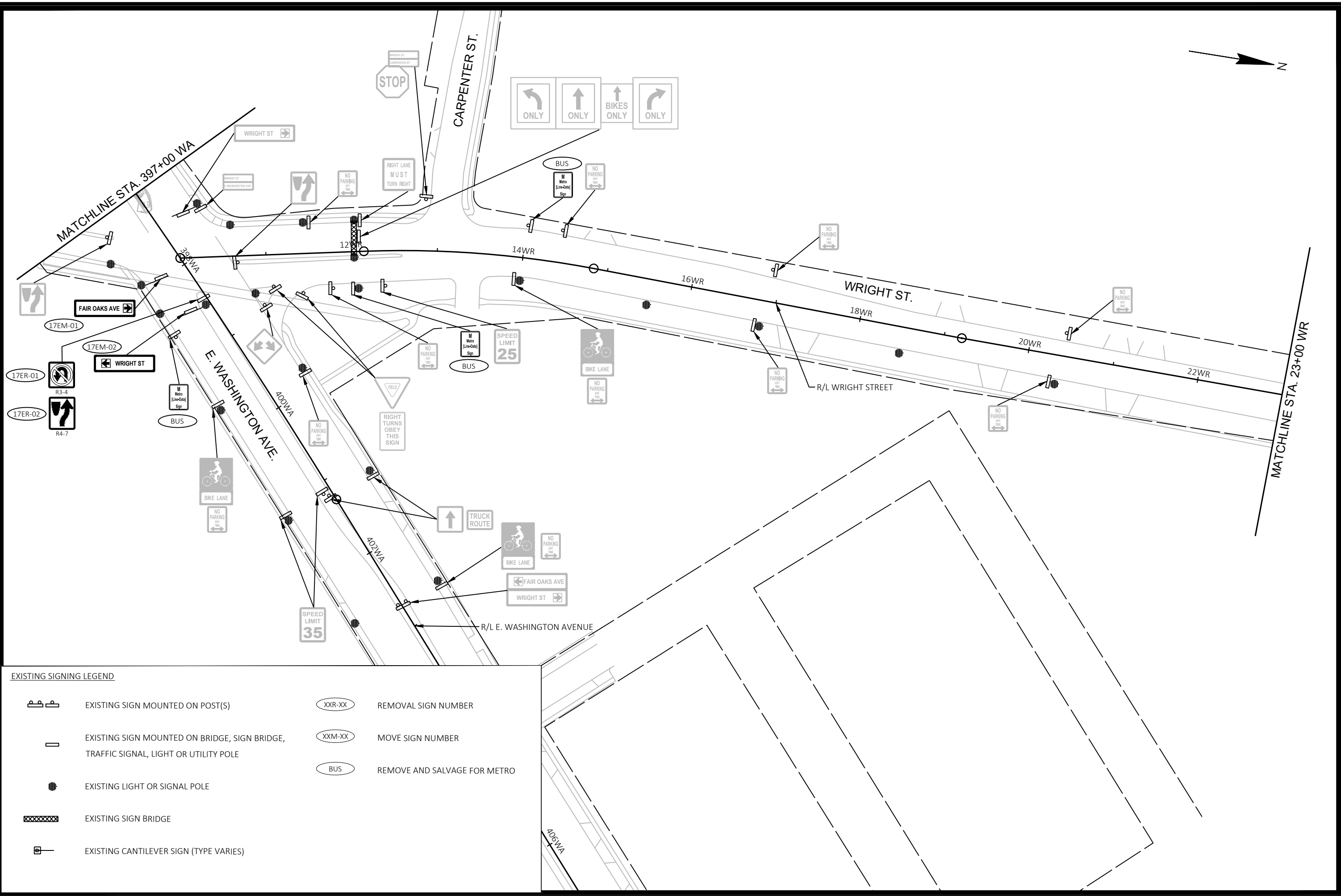

**EXISTING SIGNING LEGEND**

	EXISTING SIGN MOUNTED ON POST(S)		REMOVAL SIGN NUMBER
	EXISTING SIGN MOUNTED ON BRIDGE, SIGN BRIDGE, TRAFFIC SIGNAL, LIGHT OR UTILITY POLE		MOVE SIGN NUMBER
	EXISTING LIGHT OR SIGNAL POLE		REMOVE AND SALVAGE FOR METRO
	EXISTING SIGN BRIDGE		
	EXISTING CANTILEVER SIGN (TYPE VARIES)		

MARK	REVISION	DATE	BY
60631225P	Designed By: KL ENJ	2022-09-23	
			Scale: 1"=100 FT

60631225P  
 CITY OF MADISON, DANE COUNTY, WI  
 CONTRACT NO: 60631225C

EXISTING SIGNING & SIGN REMOVALS  
 BUS RAPID TRANSIT  
**CITY OF MADISON**



60631225P  
 SR-17-E

MATCHLINE STA. 23+00 WR

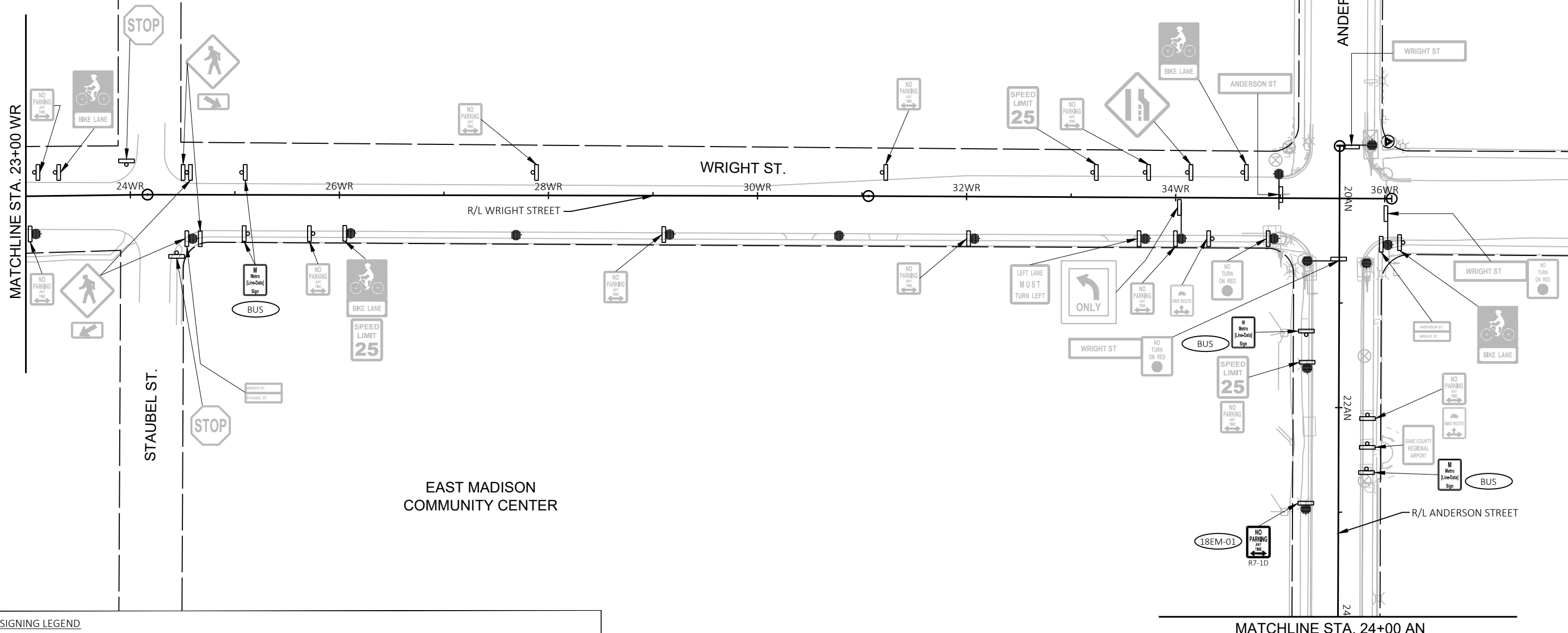

**EXISTING SIGNING LEGEND**

	EXISTING SIGN MOUNTED ON POST(S)		REMOVAL SIGN NUMBER
	EXISTING SIGN MOUNTED ON BRIDGE, SIGN BRIDGE, TRAFFIC SIGNAL, LIGHT OR UTILITY POLE		MOVE SIGN NUMBER
	EXISTING LIGHT OR SIGNAL POLE		REMOVE AND SALVAGE FOR METRO
	EXISTING SIGN BRIDGE		
	EXISTING CANTILEVER SIGN (TYPE VARIES)		

MARK	REVISION	DATE	BY

Designed By: KL ENG  
60631225P  
Scale: 1"=100 FT

60631225P  
CITY OF MADISON, DANE COUNTY, WI  
CONTRACT NO: 60631225C

EXISTING SIGNING & SIGN REMOVALS  
BUS RAPID TRANSIT  
CITY OF MADISON



60631225P  
SR-18E

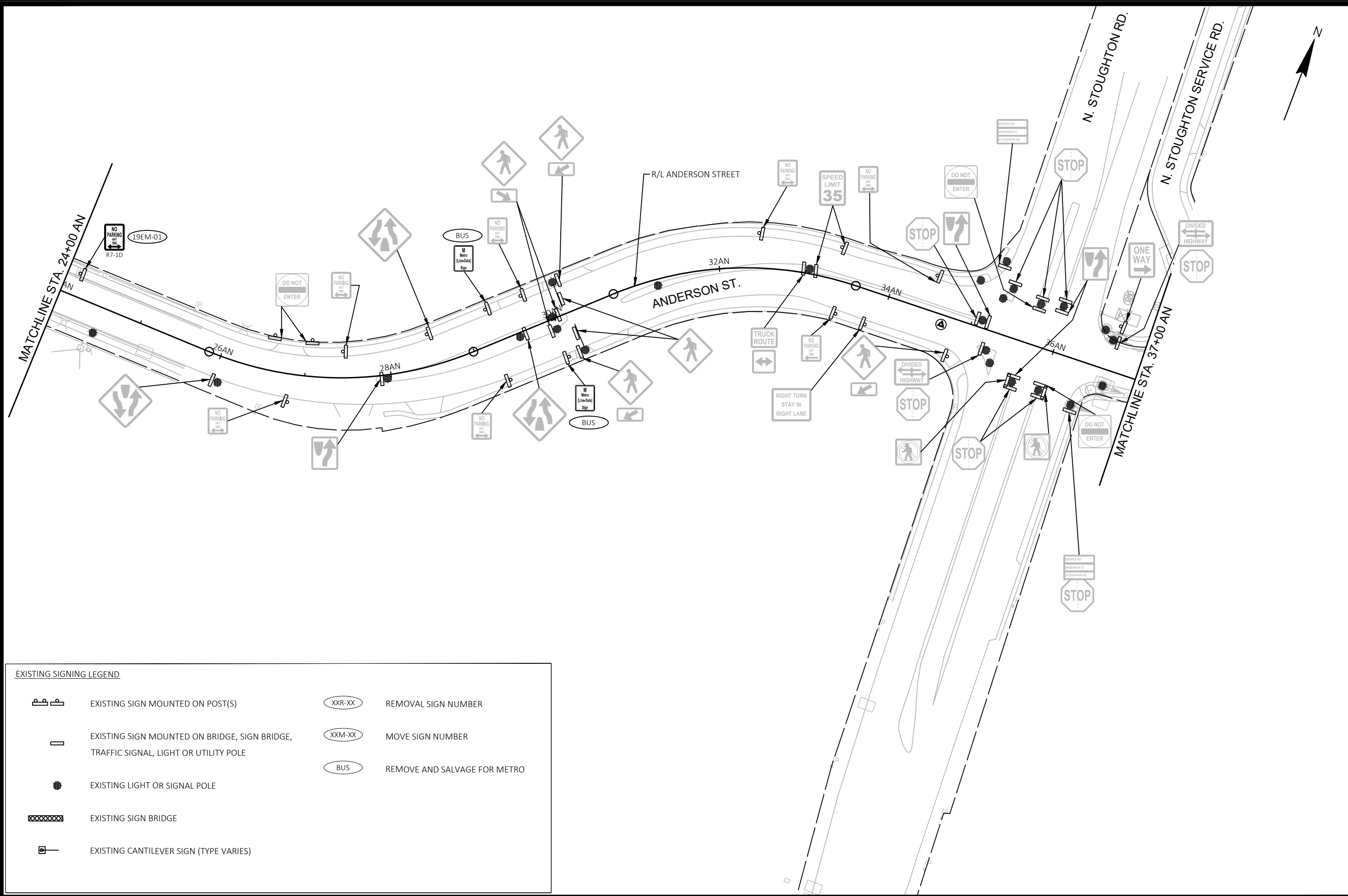

**EXISTING SIGNING LEGEND**

	EXISTING SIGN MOUNTED ON POST(S)		REMOVAL SIGN NUMBER
	EXISTING SIGN MOUNTED ON BRIDGE, SIGN BRIDGE, TRAFFIC SIGNAL, LIGHT OR UTILITY POLE		MOVE SIGN NUMBER
	EXISTING LIGHT OR SIGNAL POLE		REMOVE AND SALVAGE FOR METRO
	EXISTING SIGN BRIDGE		
	EXISTING CANTILEVER SIGN (TYPE VARIES)		

MARK	REVISION	DATE	BY
60631225P	Designed By: KL ENJ	2022-09-23	Scale: 1"=100 FT









60631225P  
 CITY OF MADISON, DANE COUNTY, WI  
 CONTRACT NO: 60631225C

EXISTING SIGNING & SIGN REMOVALS  
 BUS RAPID TRANSIT  
**CITY OF MADISON**



60631225P  
 SR-19E

EXISTING SIGNING LEGEND

-  EXISTING SIGN MOUNTED ON POST(S)
-  EXISTING SIGN MOUNTED ON BRIDGE, SIGN BRIDGE, TRAFFIC SIGNAL, LIGHT OR UTILITY POLE
-  EXISTING LIGHT OR SIGNAL POLE
-  EXISTING SIGN BRIDGE
-  EXISTING CANTILEVER SIGN (TYPE VARIES)
-  (XXR-XX) REMOVAL SIGN NUMBER
-  (XXM-XX) MOVE SIGN NUMBER
-  (BUS) REMOVE AND SALVAGE FOR METRO

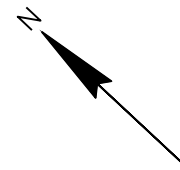
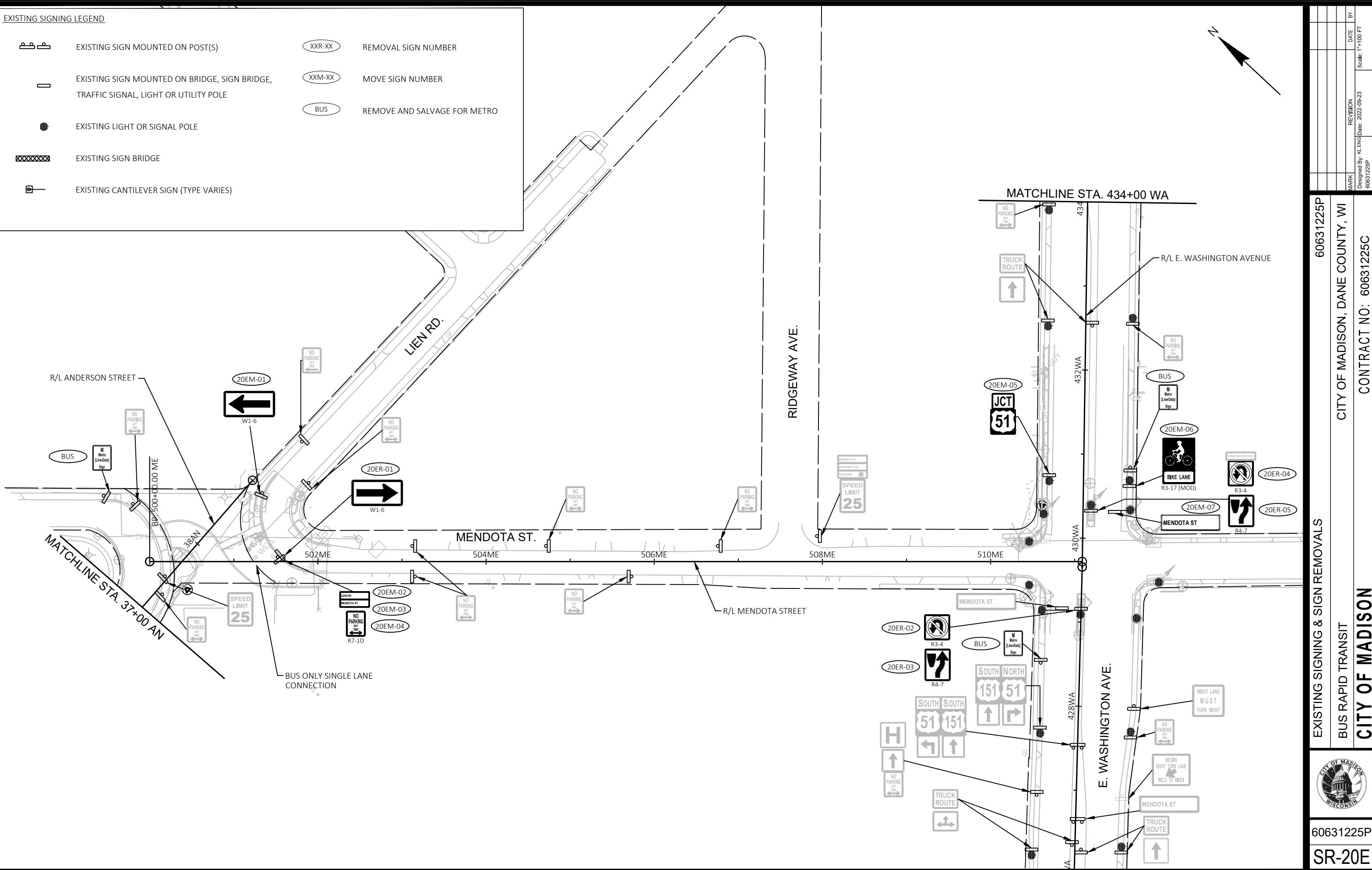

MARK	REVISION	DATE	BY

Designed By: KL ENG  
Date: 2022-09-23  
60631225P  
Scale: 1"=100 FT

60631225P  
CITY OF MADISON, DANE COUNTY, WI  
CONTRACT NO: 60631225C

EXISTING SIGNING & SIGN REMOVALS  
BUS RAPID TRANSIT  
CITY OF MADISON







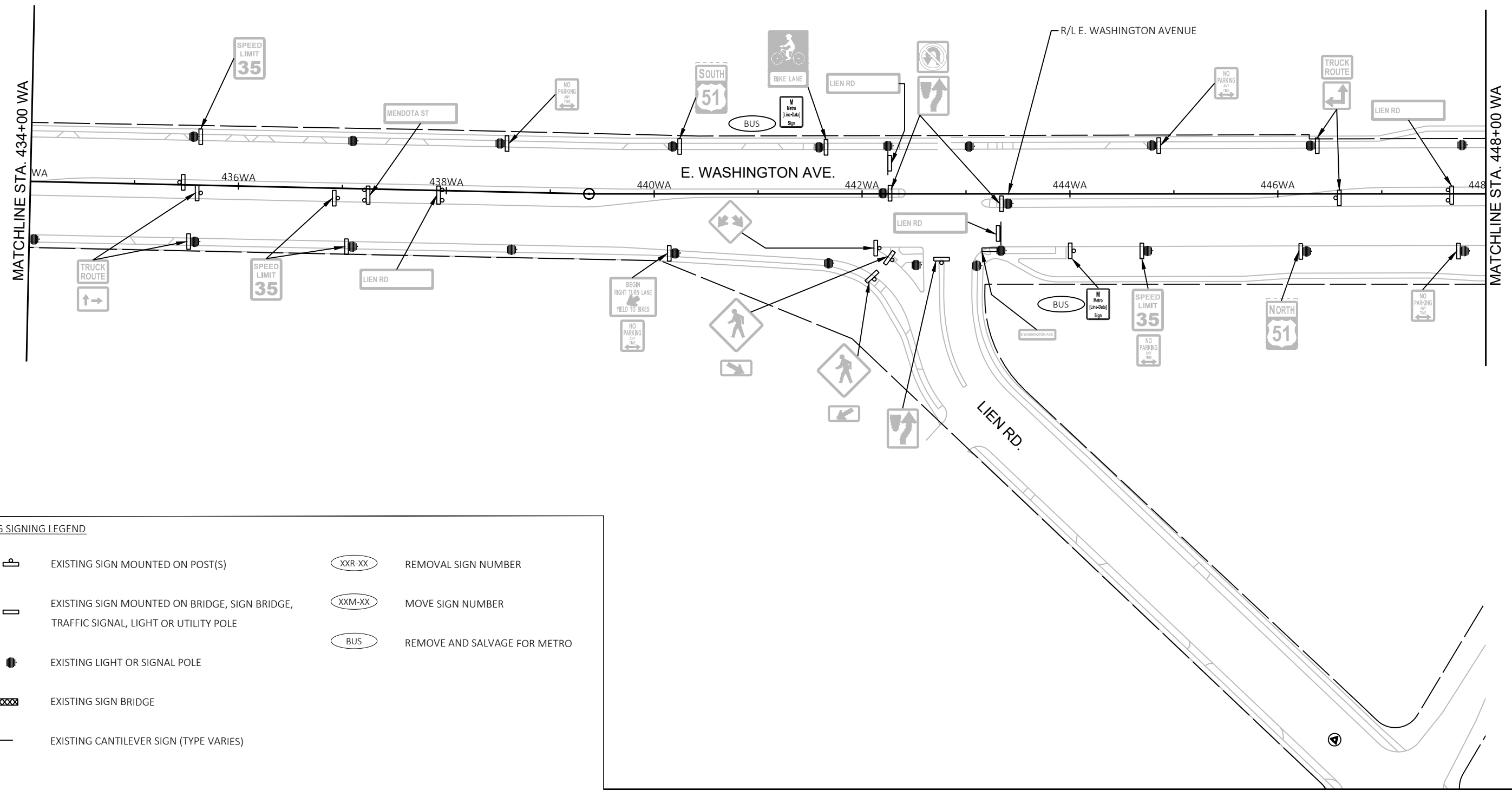
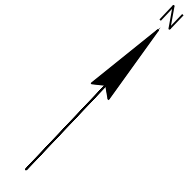



60631225P  
SR-20E

REINDAHL PARK BIKE PATH



**EXISTING SIGNING LEGEND**

	EXISTING SIGN MOUNTED ON POST(S)		REMOVAL SIGN NUMBER
	EXISTING SIGN MOUNTED ON BRIDGE, SIGN BRIDGE, TRAFFIC SIGNAL, LIGHT OR UTILITY POLE		MOVE SIGN NUMBER
	EXISTING LIGHT OR SIGNAL POLE		REMOVE AND SALVAGE FOR METRO
	EXISTING SIGN BRIDGE		
	EXISTING CANTILEVER SIGN (TYPE VARIES)		

MARK	REVISION	DATE	BY

Designed By: KL ENG  
Date: 2022-09-23  
60631225P  
Scale: 1"=100 FT

60631225P  
CITY OF MADISON, DANE COUNTY, WI  
CONTRACT NO: 60631225C

EXISTING SIGNING & SIGN REMOVALS  
BUS RAPID TRANSIT  
CITY OF MADISON



60631225P  
SR-21E

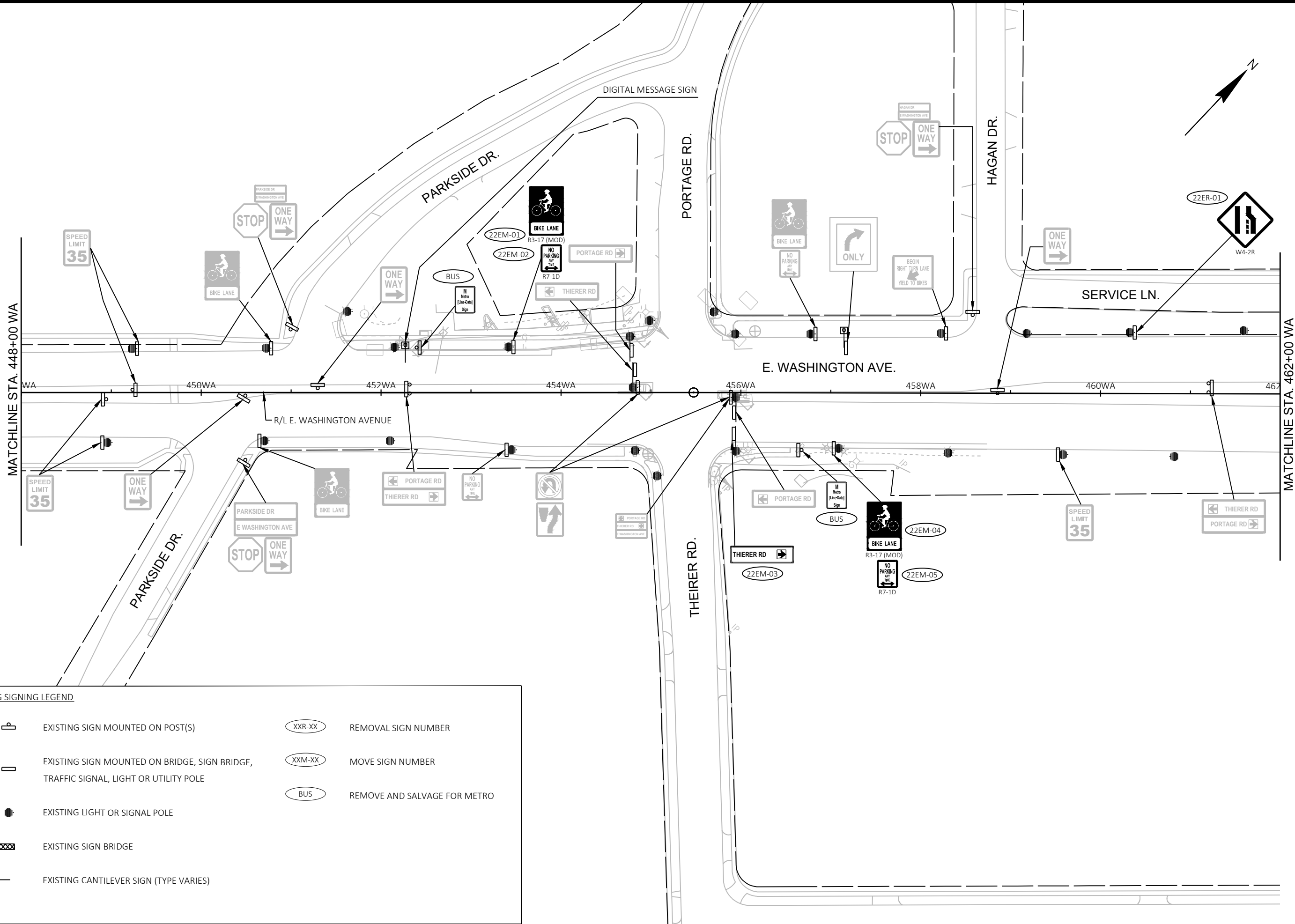

EXISTING SIGNING LEGEND

- |  |   |  |                              |
|--|---|--|------------------------------|
|  | EXISTING SIGN MOUNTED ON POST(S)  |  | REMOVAL SIGN NUMBER          |
|  | EXISTING SIGN MOUNTED ON BRIDGE, SIGN BRIDGE, TRAFFIC SIGNAL, LIGHT OR UTILITY POLE |  | MOVE SIGN NUMBER             |
|  | EXISTING LIGHT OR SIGNAL POLE   |  | REMOVE AND SALVAGE FOR METRO |
|  | EXISTING SIGN BRIDGE  |  |                              |
|  | EXISTING CANTILEVER SIGN (TYPE VARIES)  |  |                              |

MARK	REVISION	DATE	BY
60631225P	Designed By: KL ENG	2022-09-26	
			Scale: 1"= 100 FT

60631225P  
 CITY OF MADISON, DANE COUNTY, WI  
 CONTRACT NO: 60631225C

60631225P  
 SR-22E



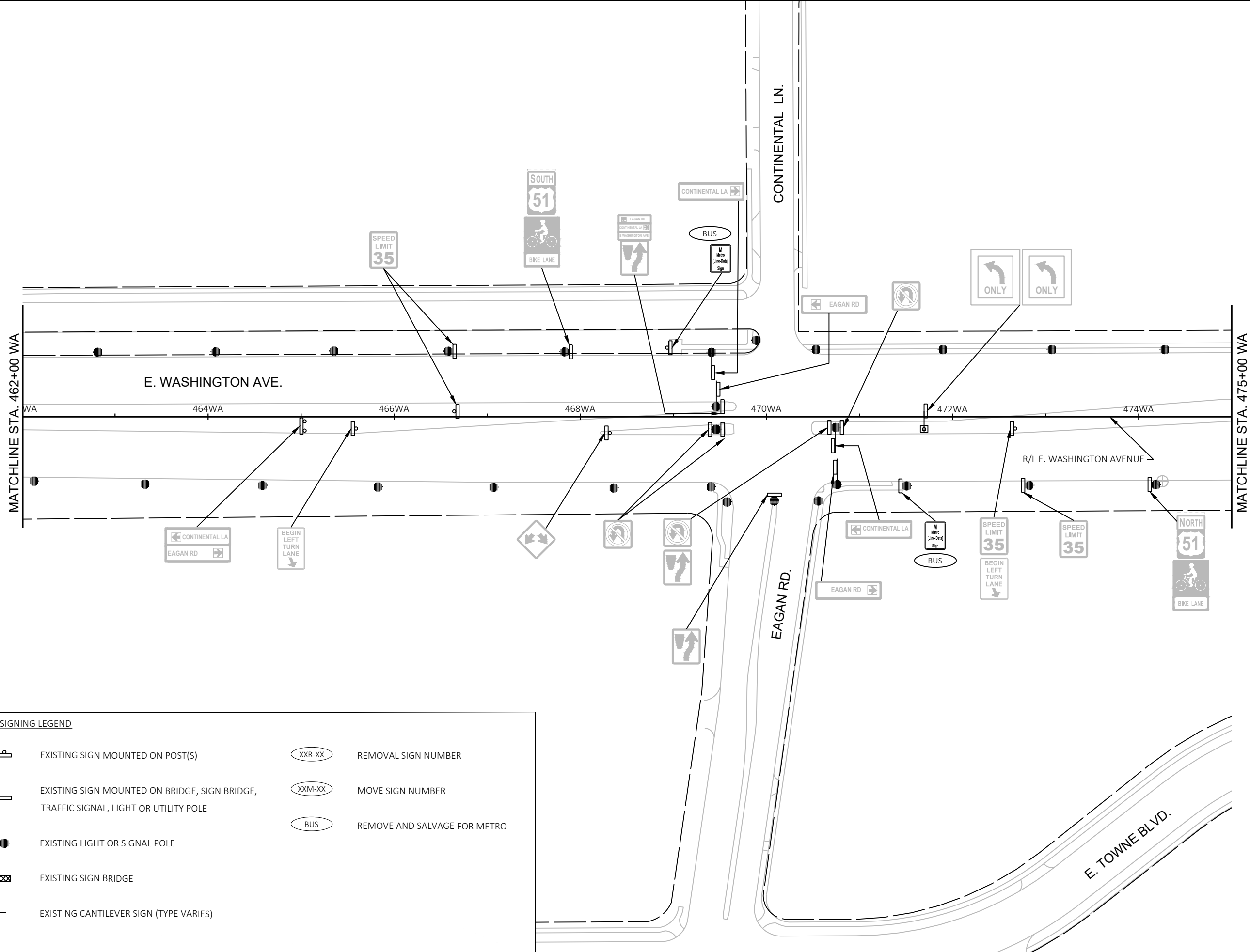
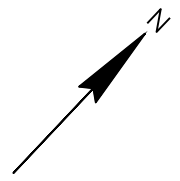

**EXISTING SIGNING LEGEND**

	EXISTING SIGN MOUNTED ON POST(S)		REMOVAL SIGN NUMBER
	EXISTING SIGN MOUNTED ON BRIDGE, SIGN BRIDGE, TRAFFIC SIGNAL, LIGHT OR UTILITY POLE		MOVE SIGN NUMBER
	EXISTING LIGHT OR SIGNAL POLE		REMOVE AND SALVAGE FOR METRO
	EXISTING SIGN BRIDGE		
	EXISTING CANTILEVER SIGN (TYPE VARIES)		

MARK	REVISION	DATE	BY
60631225P	Designed By: KL ENG	2022-09-23	
			Scale: 1"=100 FT

60631225P  
 CITY OF MADISON, DANE COUNTY, WI  
 CONTRACT NO: 60631225C

**EXISTING SIGNING & SIGN REMOVALS**  
**BUS RAPID TRANSIT**  
**CITY OF MADISON**

60631225P  
 SR-23E

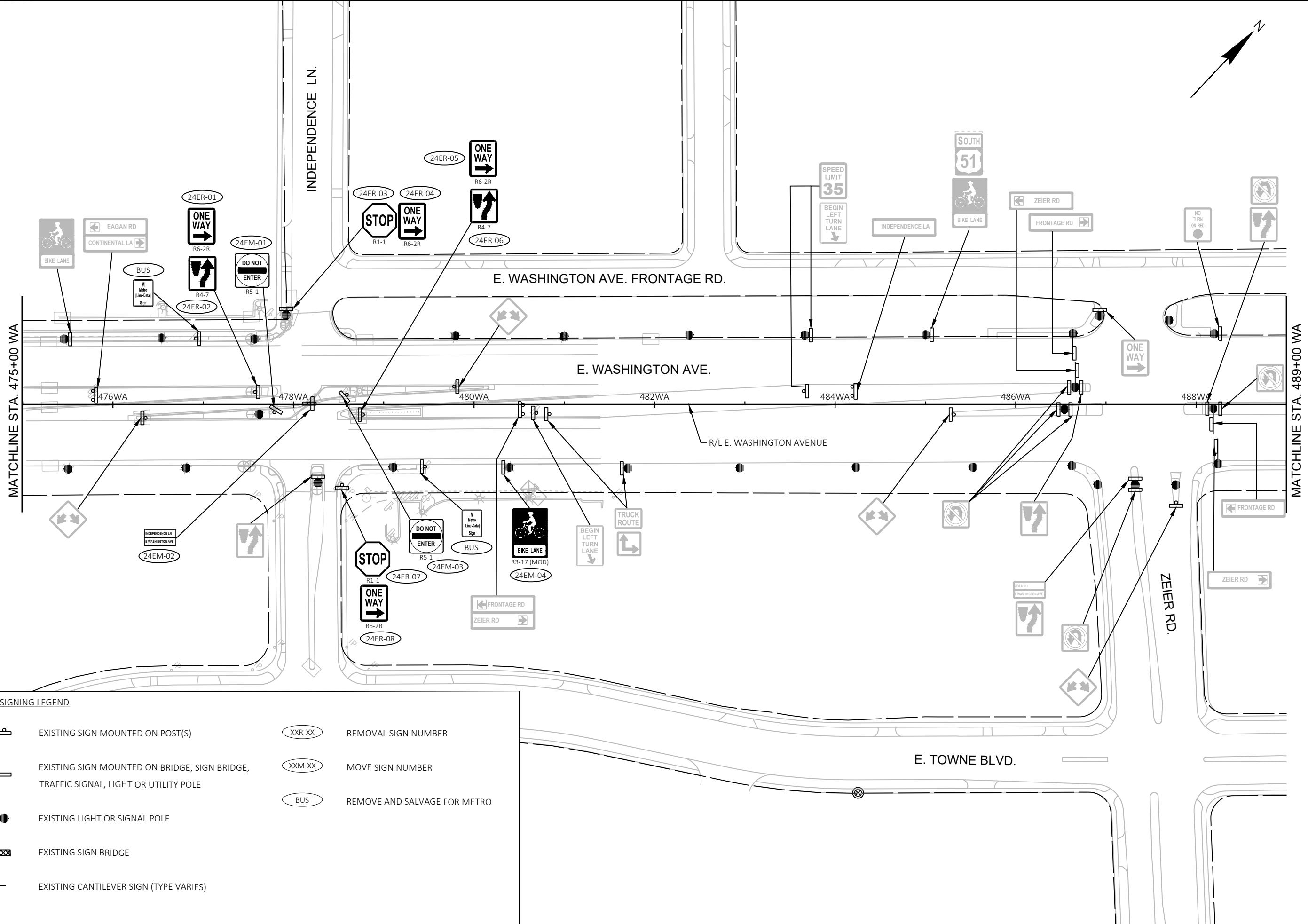
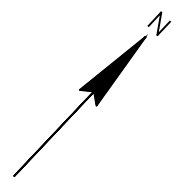

**EXISTING SIGNING LEGEND**

	EXISTING SIGN MOUNTED ON POST(S)		REMOVAL SIGN NUMBER
	EXISTING SIGN MOUNTED ON BRIDGE, SIGN BRIDGE, TRAFFIC SIGNAL, LIGHT OR UTILITY POLE		MOVE SIGN NUMBER
	EXISTING LIGHT OR SIGNAL POLE		REMOVE AND SALVAGE FOR METRO
	EXISTING SIGN BRIDGE		
	EXISTING CANTILEVER SIGN (TYPE VARIES)		

MARK	REVISION	DATE	BY
60631225P	Designed By: KL ENJ	2022-09-23	Scale: 1"=100 FT

60631225P  
 CITY OF MADISON, DANE COUNTY, WI  
 CONTRACT NO: 60631225C

EXISTING SIGNING & SIGN REMOVALS  
 BUS RAPID TRANSIT  
 CITY OF MADISON



60631225P  
 SR-24E



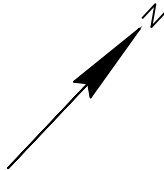

MATCHLINE STA. 489+00 WA

E. WASHINGTON AVE. FRONTAGE RD.

E. WASHINGTON AVE.

EAST SPRINGS DR.

E. TOWNE BLVD.

490WA

492WA

494WA

496WA

498WA

500WA

R/L E. WASHINGTON AVENUE

EXISTING SIGNING LEGEND	
	EXISTING SIGN MOUNTED ON POST(S)
	EXISTING SIGN MOUNTED ON BRIDGE, SIGN BRIDGE, TRAFFIC SIGNAL, LIGHT OR UTILITY POLE
	EXISTING LIGHT OR SIGNAL POLE
	EXISTING SIGN BRIDGE
	EXISTING CANTILEVER SIGN (TYPE VARIES)
	REMOVAL SIGN NUMBER
	MOVE SIGN NUMBER
	REMOVE AND SALVAGE FOR METRO

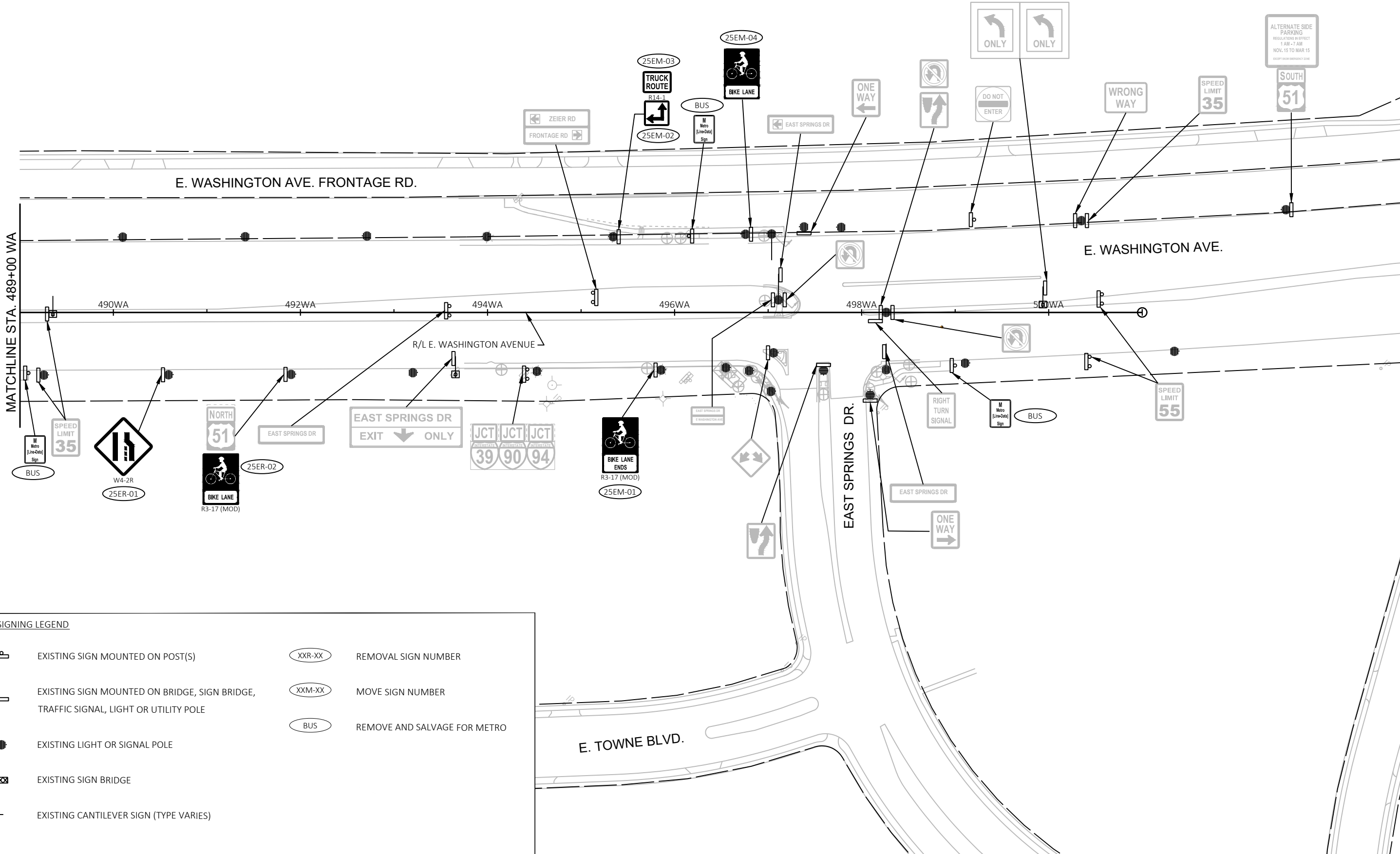

REVISION	DATE	BY

60631225P  
 CITY OF MADISON, DANE COUNTY, WI  
 CONTRACT NO: 60631225C







EXISTING SIGNING & SIGN REMOVALS  
 BUS RAPID TRANSIT  
 CITY OF MADISON





60631225P  
 SR-25E

FILE NAME : G:\AECOM\20063-000\MADISON BRTY\CIVIL 3D\5-SHEETS\OTHER\EAST\023202\_PSEXREM.DWG  
 LAYOUT NAME - 023225\_p5-25E  
 LAST PLOT DATE - 2022-09-23  
 Scale: 1"=100 FT  
 Designed By: KL ENJ Date: 2022-09-23  
 60631225P



**SIGNING LEGEND**

-  EXISTING SIGN MOUNTED ON POST(S)
-  EXISTING SIGN MOUNTED ON BRIDGE, SIGN BRIDGE, TRAFFIC SIGNAL, LIGHT OR UTILITY POLE
-  PROPOSED SIGN MOUNTED ON POST(S)
-  PROPOSED SIGN MOUNTED ON BRIDGE, SIGN BRIDGE, TRAFFIC SIGNAL, LIGHT OR UTILITY POLE
-  EXISTING LIGHT OR SIGNAL POLE
-  PROPOSED MONOTUBE ARM
-  PROPOSED TROMBONE ARM

-  PROPOSED SIGN NUMBER
-  REMOVAL SIGN NUMBER
-  MOVE SIGN NUMBER
-  REMOVE AND SALVAGE FOR METRO

**GENERAL NOTES:**

- PROPOSED SIGN LOCATIONS ARE TO BE FIELD FIT AND REVIEWED BY ENGINEER.
- SEE WISDOT SIGN PLATE MANUAL SERIES A FOR INSTALLATION AND DESIGN REQUIREMENTS.
- SEE WISDOT SIGN PLATE MANUAL FOR STANDARD SIGN DETAILS.

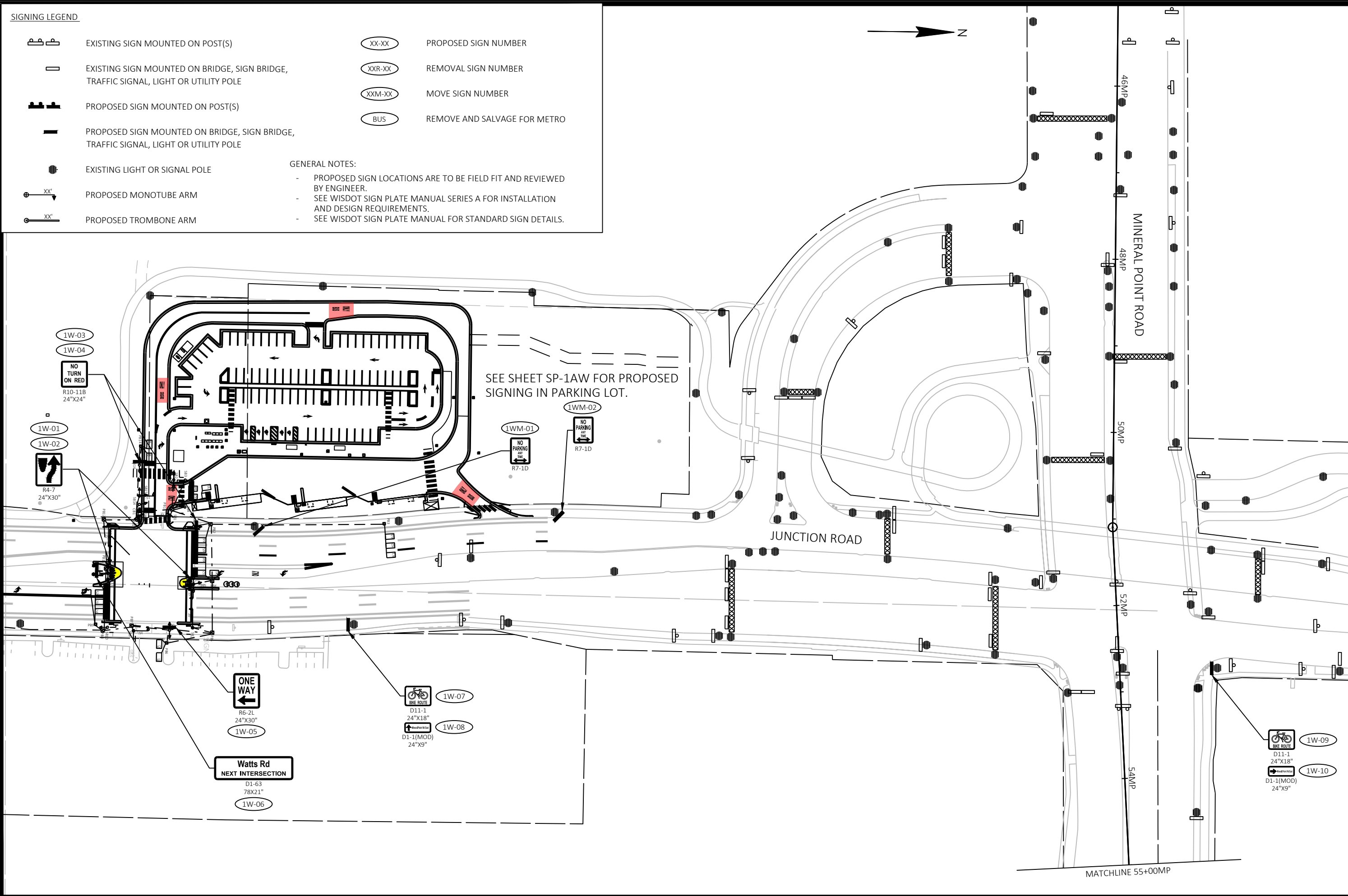

SEE SHEET SP-1AW FOR PROPOSED SIGNING IN PARKING LOT.

**Watts Rd**  
NEXT INTERSECTION  
D1-63  
78X21"  
1W-06

**ONE WAY**  
R6-2L  
24"X30"  
1W-05

**BIKE ROUTE**  
D11-1  
24"X18"  
D1-1(MOD)  
24"X9"  
1W-07  
1W-08

**BIKE ROUTE**  
D11-1  
24"X18"  
D1-1(MOD)  
24"X9"  
1W-09  
1W-10

MARK	REVISION	DATE	BY

Designed By: KL ENG  
Date: 2022-10-24  
60631225P  
Scale: 1"=100 FT











**PERMANENT SIGNING**  
**BUS RAPID TRANSIT**  
**CITY OF MADISON**

60631225P  
 CITY OF MADISON, DANE COUNTY, WI  
 CONTRACT NO: 60631225C



**60631225P**  
**SP-1W**

**SIGNING LEGEND**

-  EXISTING SIGN MOUNTED ON POST(S)
  -  EXISTING SIGN MOUNTED ON BRIDGE, SIGN BRIDGE, TRAFFIC SIGNAL, LIGHT OR UTILITY POLE
  -  PROPOSED SIGN MOUNTED ON POST(S)
  -  PROPOSED SIGN MOUNTED ON BRIDGE, SIGN BRIDGE, TRAFFIC SIGNAL, LIGHT OR UTILITY POLE
  -  EXISTING LIGHT OR SIGNAL POLE
  -  PROPOSED MONOTUBE ARM
  -  PROPOSED TROMBONE ARM
- 
-  PROPOSED SIGN NUMBER
  -  REMOVAL SIGN NUMBER
  -  MOVE SIGN NUMBER
  -  REMOVE AND SALVAGE FOR METRO

**GENERAL NOTES:**

- PROPOSED SIGN LOCATIONS ARE TO BE FIELD FIT AND REVIEWED BY ENGINEER.
- SEE WISDOT SIGN PLATE MANUAL SERIES A FOR INSTALLATION AND DESIGN REQUIREMENTS.
- SEE WISDOT SIGN PLATE MANUAL FOR STANDARD SIGN DETAILS.

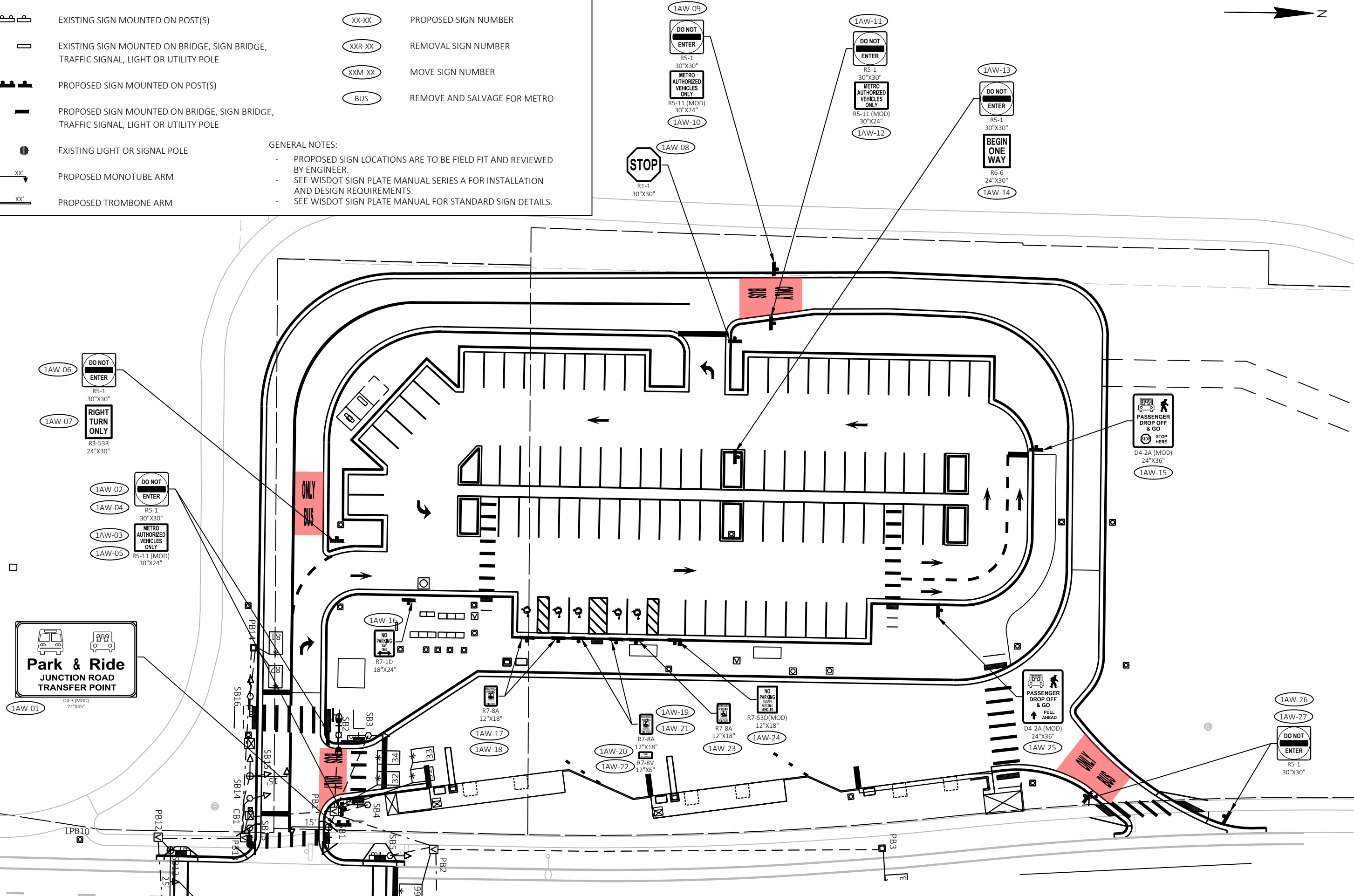

MARK	REVISION	DATE	BY
Designed By: KL ENG			Date: 2022-10-24
60631225P			Scale: 1"=100 FT

**PERMANENT SIGNING**  
**BUS RAPID TRANSIT**  
**CITY OF MADISON**

60631225P  
 CITY OF MADISON, DANE COUNTY, WI  
 CONTRACT NO: 60631225C



60631225P  
**SP-1AW**

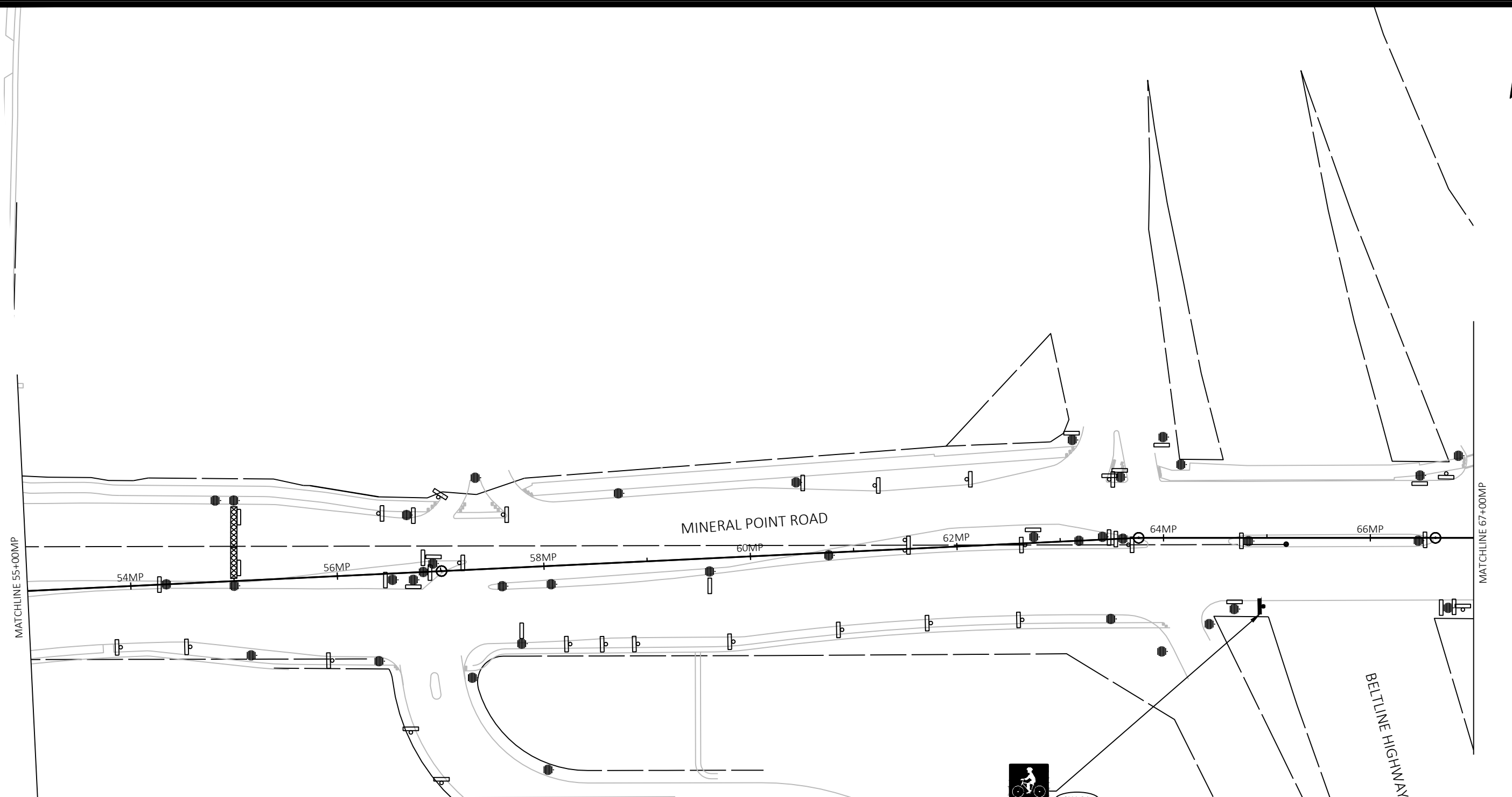

**SIGNING LEGEND**

- EXISTING SIGN MOUNTED ON POST(S)
- EXISTING SIGN MOUNTED ON BRIDGE, SIGN BRIDGE, TRAFFIC SIGNAL, LIGHT OR UTILITY POLE
- PROPOSED SIGN MOUNTED ON POST(S)
- PROPOSED SIGN MOUNTED ON BRIDGE, SIGN BRIDGE, TRAFFIC SIGNAL, LIGHT OR UTILITY POLE
- EXISTING LIGHT OR SIGNAL POLE
- PROPOSED MONOTUBE ARM
- PROPOSED TROMBONE ARM

- PROPOSED SIGN NUMBER
- REMOVAL SIGN NUMBER
- MOVE SIGN NUMBER
- REMOVE AND SALVAGE FOR METRO

- GENERAL NOTES:**
- PROPOSED SIGN LOCATIONS ARE TO BE FIELD FIT AND REVIEWED BY ENGINEER.
  - SEE WISDOT SIGN PLATE MANUAL SERIES A FOR INSTALLATION AND DESIGN REQUIREMENTS.
  - SEE WISDOT SIGN PLATE MANUAL FOR STANDARD SIGN DETAILS.

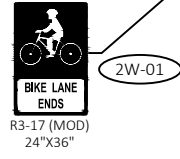

MARK	REVISION	DATE	BY
60631225P	Designed By: KL ENG	2022-10-24	
			Scale: 1"=100 FT

**PERMANENT SIGNING**  
**BUS RAPID TRANSIT**  
**CITY OF MADISON**

60631225P  
 CITY OF MADISON, DANE COUNTY, WI  
 CONTRACT NO: 60631225C



60631225P  
 SP-2W

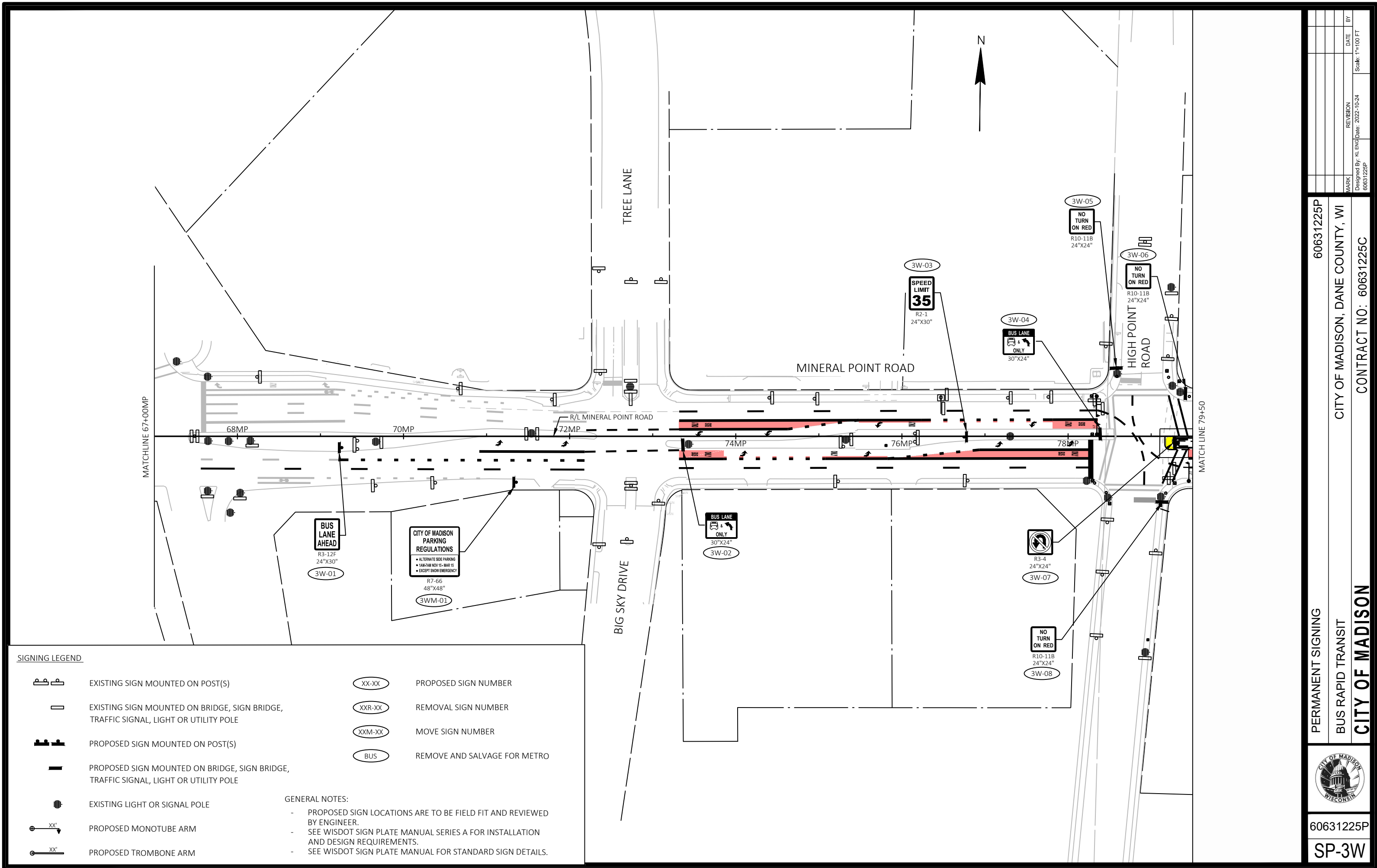

**SIGNING LEGEND**

- EXISTING SIGN MOUNTED ON POST(S)
- EXISTING SIGN MOUNTED ON BRIDGE, SIGN BRIDGE, TRAFFIC SIGNAL, LIGHT OR UTILITY POLE
- PROPOSED SIGN MOUNTED ON POST(S)
- PROPOSED SIGN MOUNTED ON BRIDGE, SIGN BRIDGE, TRAFFIC SIGNAL, LIGHT OR UTILITY POLE
- EXISTING LIGHT OR SIGNAL POLE
- PROPOSED MONOTUBE ARM
- PROPOSED TROMBONE ARM

- PROPOSED SIGN NUMBER
- REMOVAL SIGN NUMBER
- MOVE SIGN NUMBER
- REMOVE AND SALVAGE FOR METRO

- GENERAL NOTES:**
- PROPOSED SIGN LOCATIONS ARE TO BE FIELD FIT AND REVIEWED BY ENGINEER.
  - SEE WISDOT SIGN PLATE MANUAL SERIES A FOR INSTALLATION AND DESIGN REQUIREMENTS.
  - SEE WISDOT SIGN PLATE MANUAL FOR STANDARD SIGN DETAILS.

MARK	REVISION	DATE	BY

Designed By: KL ENG  
Date: 2022-10-24  
60631225P  
Scale: 1"=100 FT

60631225P  
CITY OF MADISON, DANE COUNTY, WI  
CONTRACT NO: 60631225C

PERMANENT SIGNING  
BUS RAPID TRANSIT  
**CITY OF MADISON**

60631225P  
**SP-3W**

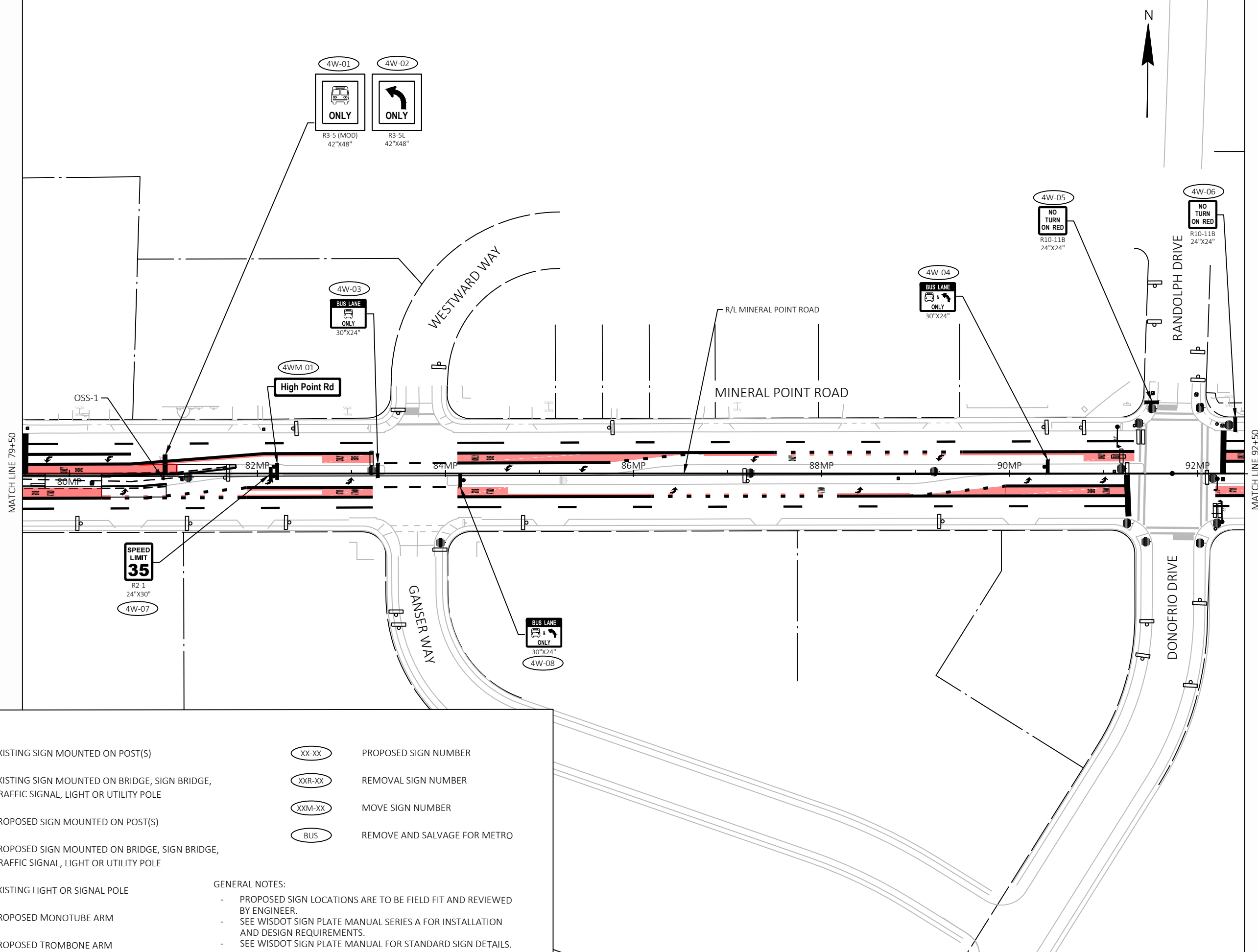

**SIGNING LEGEND**

	EXISTING SIGN MOUNTED ON POST(S)		PROPOSED SIGN NUMBER
	EXISTING SIGN MOUNTED ON BRIDGE, SIGN BRIDGE, TRAFFIC SIGNAL, LIGHT OR UTILITY POLE		REMOVAL SIGN NUMBER
	PROPOSED SIGN MOUNTED ON POST(S)		MOVE SIGN NUMBER
	PROPOSED SIGN MOUNTED ON BRIDGE, SIGN BRIDGE, TRAFFIC SIGNAL, LIGHT OR UTILITY POLE		REMOVE AND SALVAGE FOR METRO
	EXISTING LIGHT OR SIGNAL POLE	<b>GENERAL NOTES:</b>	
	PROPOSED MONOTUBE ARM	- PROPOSED SIGN LOCATIONS ARE TO BE FIELD FIT AND REVIEWED BY ENGINEER.	
	PROPOSED TROMBONE ARM	- SEE WISDOT SIGN PLATE MANUAL SERIES A FOR INSTALLATION AND DESIGN REQUIREMENTS.	
		- SEE WISDOT SIGN PLATE MANUAL FOR STANDARD SIGN DETAILS.	

MARK	REVISION	DATE	BY
	Designed By: KL ENG	2022-10-24	60631225P
	60631225P		

60631225P  
 CITY OF MADISON, DANE COUNTY, WI  
 CONTRACT NO: 60631225C

PERMANENT SIGNING  
 BUS RAPID TRANSIT  
**CITY OF MADISON**

60631225P  
 SP-4W

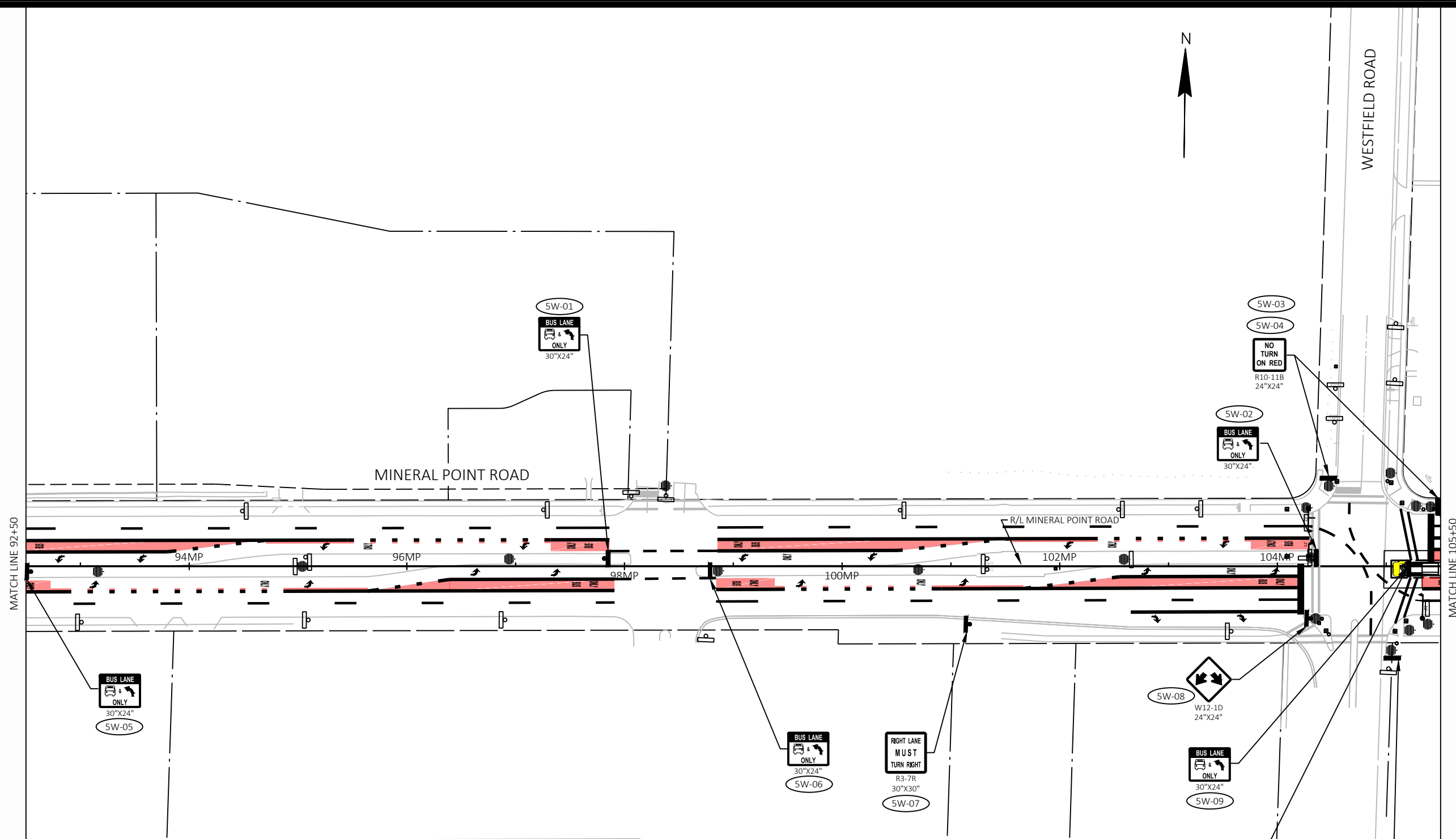

**SIGNING LEGEND**

- EXISTING SIGN MOUNTED ON POST(S)
- EXISTING SIGN MOUNTED ON BRIDGE, SIGN BRIDGE, TRAFFIC SIGNAL, LIGHT OR UTILITY POLE
- PROPOSED SIGN MOUNTED ON POST(S)
- PROPOSED SIGN MOUNTED ON BRIDGE, SIGN BRIDGE, TRAFFIC SIGNAL, LIGHT OR UTILITY POLE
- EXISTING LIGHT OR SIGNAL POLE
- PROPOSED MONOTUBE ARM
- PROPOSED TROMBONE ARM

- PROPOSED SIGN NUMBER
- REMOVAL SIGN NUMBER
- MOVE SIGN NUMBER
- REMOVE AND SALVAGE FOR METRO

**GENERAL NOTES:**

- PROPOSED SIGN LOCATIONS ARE TO BE FIELD FIT AND REVIEWED BY ENGINEER.
- SEE WISDOT SIGN PLATE MANUAL SERIES A FOR INSTALLATION AND DESIGN REQUIREMENTS.
- SEE WISDOT SIGN PLATE MANUAL FOR STANDARD SIGN DETAILS.

MARK	REVISION	DATE	BY

Designed By: KL ENG  
Date: 2022-10-24  
60631225P Scale: 1"=100 FT

60631225P  
CITY OF MADISON, DANE COUNTY, WI  
CONTRACT NO: 60631225C

PERMANENT SIGNING  
BUS RAPID TRANSIT  
CITY OF MADISON



60631225P  
SP-5W

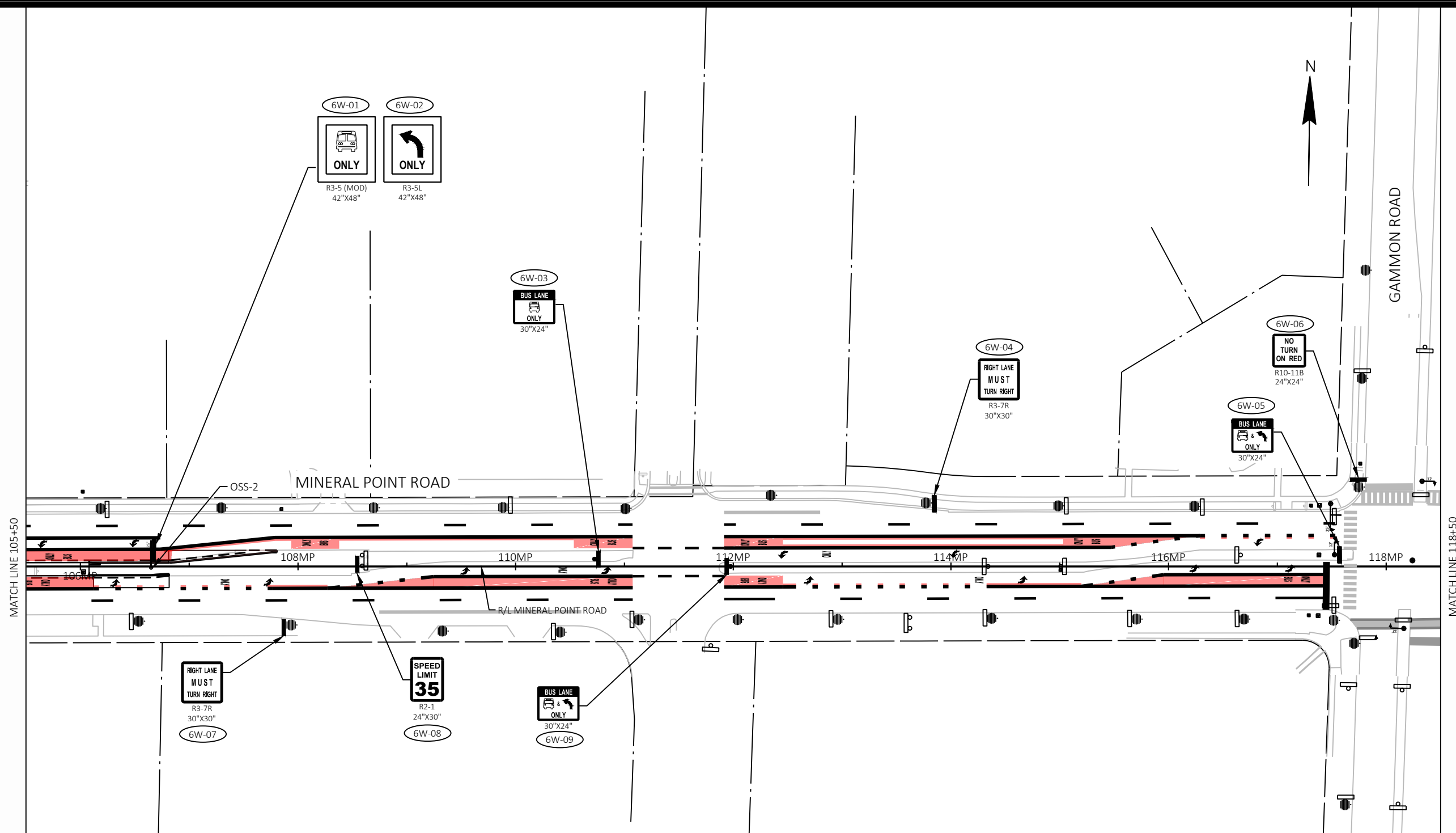

**SIGNING LEGEND**

- EXISTING SIGN MOUNTED ON POST(S)
- EXISTING SIGN MOUNTED ON BRIDGE, SIGN BRIDGE, TRAFFIC SIGNAL, LIGHT OR UTILITY POLE
- PROPOSED SIGN MOUNTED ON POST(S)
- PROPOSED SIGN MOUNTED ON BRIDGE, SIGN BRIDGE, TRAFFIC SIGNAL, LIGHT OR UTILITY POLE
- EXISTING LIGHT OR SIGNAL POLE
- PROPOSED MONOTUBE ARM
- PROPOSED TROMBONE ARM

- PROPOSED SIGN NUMBER
- REMOVAL SIGN NUMBER
- MOVE SIGN NUMBER
- REMOVE AND SALVAGE FOR METRO

**GENERAL NOTES:**

- PROPOSED SIGN LOCATIONS ARE TO BE FIELD FIT AND REVIEWED BY ENGINEER.
- SEE WISDOT SIGN PLATE MANUAL SERIES A FOR INSTALLATION AND DESIGN REQUIREMENTS.
- SEE WISDOT SIGN PLATE MANUAL FOR STANDARD SIGN DETAILS.

MARK	REVISION	DATE	BY
	Designed By: KL ENG	2022-10-24	60631225P
	Scale: 1"=100 FT		

60631225P  
 CITY OF MADISON, DANE COUNTY, WI  
 CONTRACT NO: 60631225C

PERMANENT SIGNING  
 BUS RAPID TRANSIT  
 CITY OF MADISON



60631225P  
 SP-6W



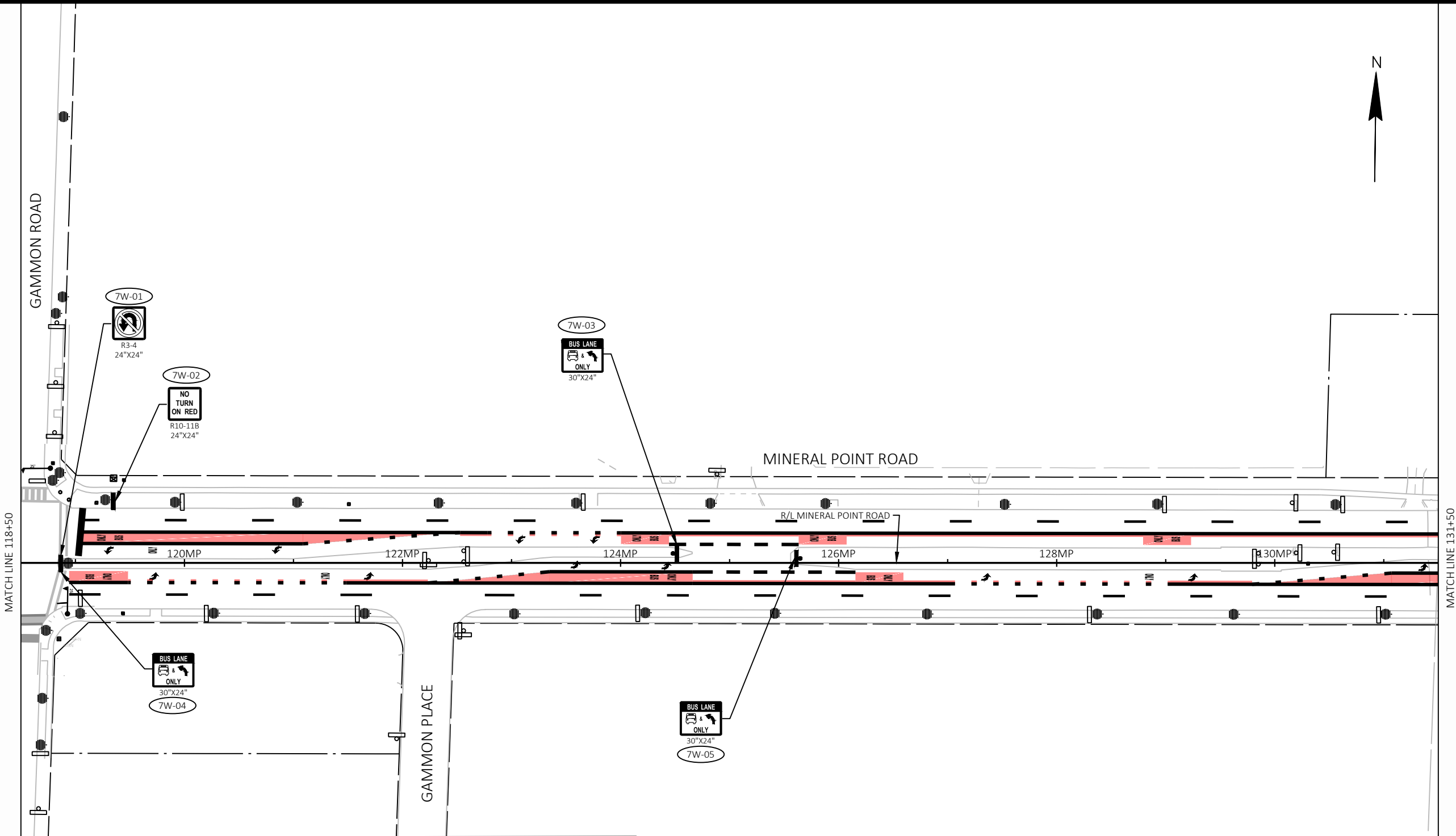

**SIGNING LEGEND**

- EXISTING SIGN MOUNTED ON POST(S)
- EXISTING SIGN MOUNTED ON BRIDGE, SIGN BRIDGE, TRAFFIC SIGNAL, LIGHT OR UTILITY POLE
- PROPOSED SIGN MOUNTED ON POST(S)
- PROPOSED SIGN MOUNTED ON BRIDGE, SIGN BRIDGE, TRAFFIC SIGNAL, LIGHT OR UTILITY POLE
- EXISTING LIGHT OR SIGNAL POLE
- PROPOSED MONOTUBE ARM
- PROPOSED TROMBONE ARM

- PROPOSED SIGN NUMBER
- REMOVAL SIGN NUMBER
- MOVE SIGN NUMBER
- REMOVE AND SALVAGE FOR METRO

- GENERAL NOTES:**
- PROPOSED SIGN LOCATIONS ARE TO BE FIELD FIT AND REVIEWED BY ENGINEER.
  - SEE WISDOT SIGN PLATE MANUAL SERIES A FOR INSTALLATION AND DESIGN REQUIREMENTS.
  - SEE WISDOT SIGN PLATE MANUAL FOR STANDARD SIGN DETAILS.

MARK	REVISION	DATE	BY

**60631225P**  
 CITY OF MADISON, DANE COUNTY, WI  
**CONTRACT NO: 60631225C**



**60631225P**  
**SP-7W**

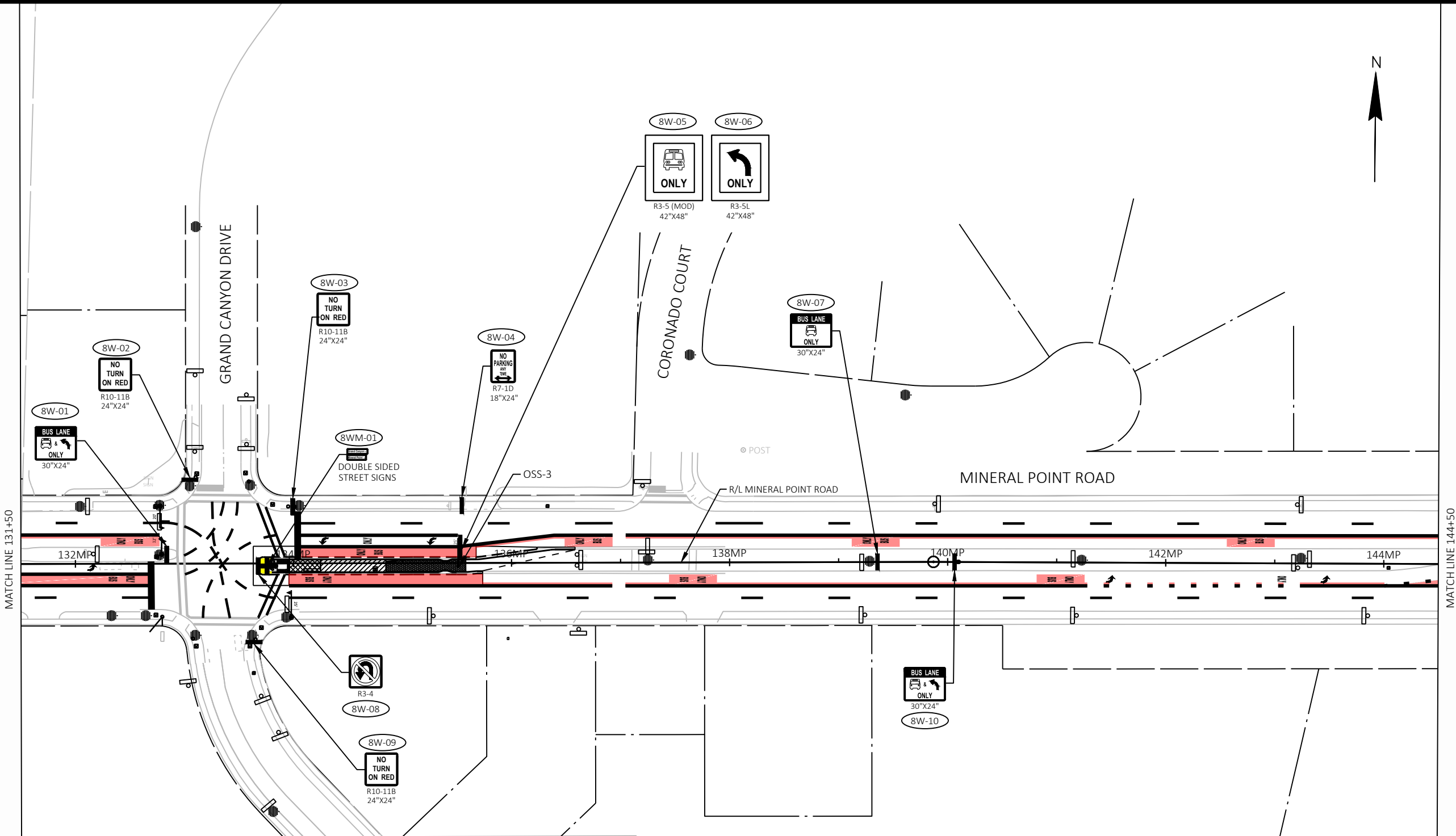

**SIGNING LEGEND**

- EXISTING SIGN MOUNTED ON POST(S)
- EXISTING SIGN MOUNTED ON BRIDGE, SIGN BRIDGE, TRAFFIC SIGNAL, LIGHT OR UTILITY POLE
- PROPOSED SIGN MOUNTED ON POST(S)
- PROPOSED SIGN MOUNTED ON BRIDGE, SIGN BRIDGE, TRAFFIC SIGNAL, LIGHT OR UTILITY POLE
- EXISTING LIGHT OR SIGNAL POLE
- PROPOSED MONOTUBE ARM
- PROPOSED TROMBONE ARM

- PROPOSED SIGN NUMBER
- REMOVAL SIGN NUMBER
- MOVE SIGN NUMBER
- REMOVE AND SALVAGE FOR METRO

**GENERAL NOTES:**

- PROPOSED SIGN LOCATIONS ARE TO BE FIELD FIT AND REVIEWED BY ENGINEER.
- SEE WISDOT SIGN PLATE MANUAL SERIES A FOR INSTALLATION AND DESIGN REQUIREMENTS.
- SEE WISDOT SIGN PLATE MANUAL FOR STANDARD SIGN DETAILS.

MARK	REVISION	DATE	BY

60631225P  
 CITY OF MADISON, DANE COUNTY, WI  
 CONTRACT NO: 60631225C

PERMANENT SIGNING  
 BUS RAPID TRANSIT  
**CITY OF MADISON**



60631225P  
 SP-8W

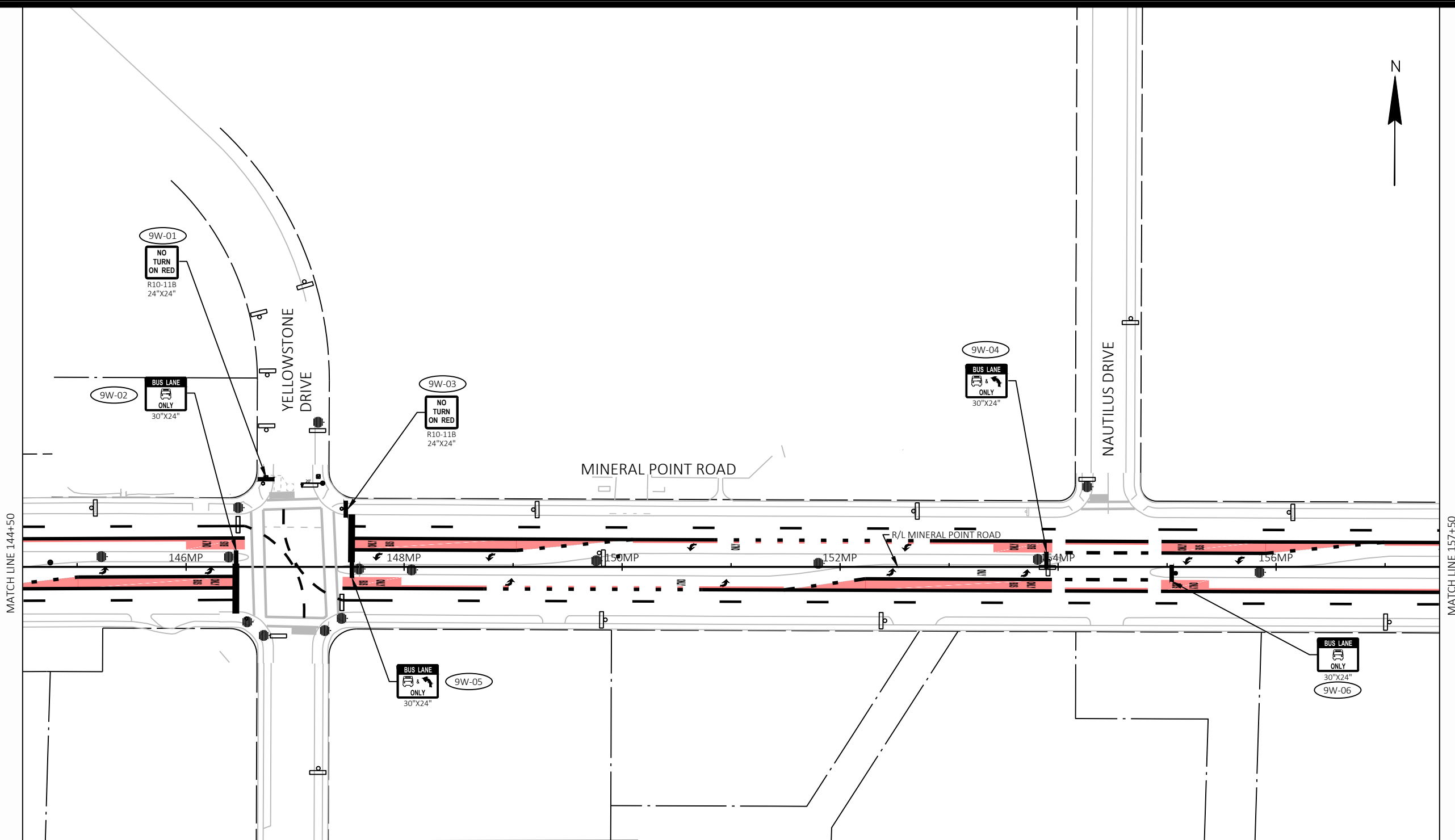

**SIGNING LEGEND**

	EXISTING SIGN MOUNTED ON POST(S)		PROPOSED SIGN NUMBER
	EXISTING SIGN MOUNTED ON BRIDGE, SIGN BRIDGE, TRAFFIC SIGNAL, LIGHT OR UTILITY POLE		REMOVAL SIGN NUMBER
	PROPOSED SIGN MOUNTED ON POST(S)		MOVE SIGN NUMBER
	PROPOSED SIGN MOUNTED ON BRIDGE, SIGN BRIDGE, TRAFFIC SIGNAL, LIGHT OR UTILITY POLE		REMOVE AND SALVAGE FOR METRO
	EXISTING LIGHT OR SIGNAL POLE	<b>GENERAL NOTES:</b>	
	PROPOSED MONOTUBE ARM	- PROPOSED SIGN LOCATIONS ARE TO BE FIELD FIT AND REVIEWED BY ENGINEER.	
	PROPOSED TROMBONE ARM	- SEE WISDOT SIGN PLATE MANUAL SERIES A FOR INSTALLATION AND DESIGN REQUIREMENTS.	
		- SEE WISDOT SIGN PLATE MANUAL FOR STANDARD SIGN DETAILS.	

MARK	REVISION	DATE	BY
60631225P	Designed By: KL ENG	2022-10-24	

Scale: 1"=100 FT

60631225P  
 CITY OF MADISON, DANE COUNTY, WI  
 CONTRACT NO: 60631225C

**PERMANENT SIGNING**  
**BUS RAPID TRANSIT**  
**CITY OF MADISON**

60631225P  
 SP-9W

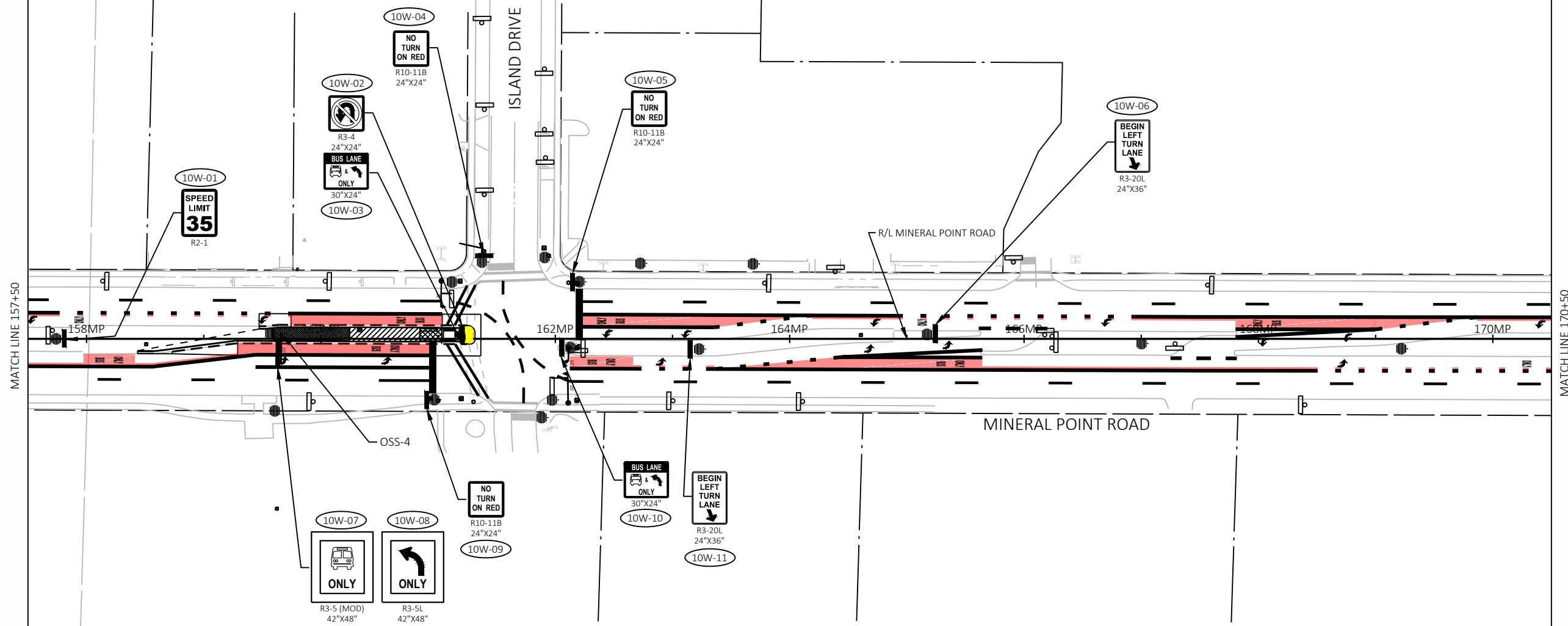

**SIGNING LEGEND**

	EXISTING SIGN MOUNTED ON POST(S)		PROPOSED SIGN NUMBER
	EXISTING SIGN MOUNTED ON BRIDGE, SIGN BRIDGE, TRAFFIC SIGNAL, LIGHT OR UTILITY POLE		REMOVAL SIGN NUMBER
	PROPOSED SIGN MOUNTED ON POST(S)		MOVE SIGN NUMBER
	PROPOSED SIGN MOUNTED ON BRIDGE, SIGN BRIDGE, TRAFFIC SIGNAL, LIGHT OR UTILITY POLE		REMOVE AND SALVAGE FOR METRO
	EXISTING LIGHT OR SIGNAL POLE	<b>GENERAL NOTES:</b>	
	PROPOSED MONOTUBE ARM	- PROPOSED SIGN LOCATIONS ARE TO BE FIELD FIT AND REVIEWED BY ENGINEER.	
	PROPOSED TROMBONE ARM	- SEE WISDOT SIGN PLATE MANUAL SERIES A FOR INSTALLATION AND DESIGN REQUIREMENTS.	
		- SEE WISDOT SIGN PLATE MANUAL FOR STANDARD SIGN DETAILS.	

MARK	REVISION	DATE	BY
60631225P	Designed By: KL ENG	2022-10-24	

Scale: 1"=100 FT

60631225P  
 CITY OF MADISON, DANE COUNTY, WI  
 CONTRACT NO: 60631225C

PERMANENT SIGNING  
 BUS RAPID TRANSIT  
**CITY OF MADISON**

60631225P  
 SP-10W

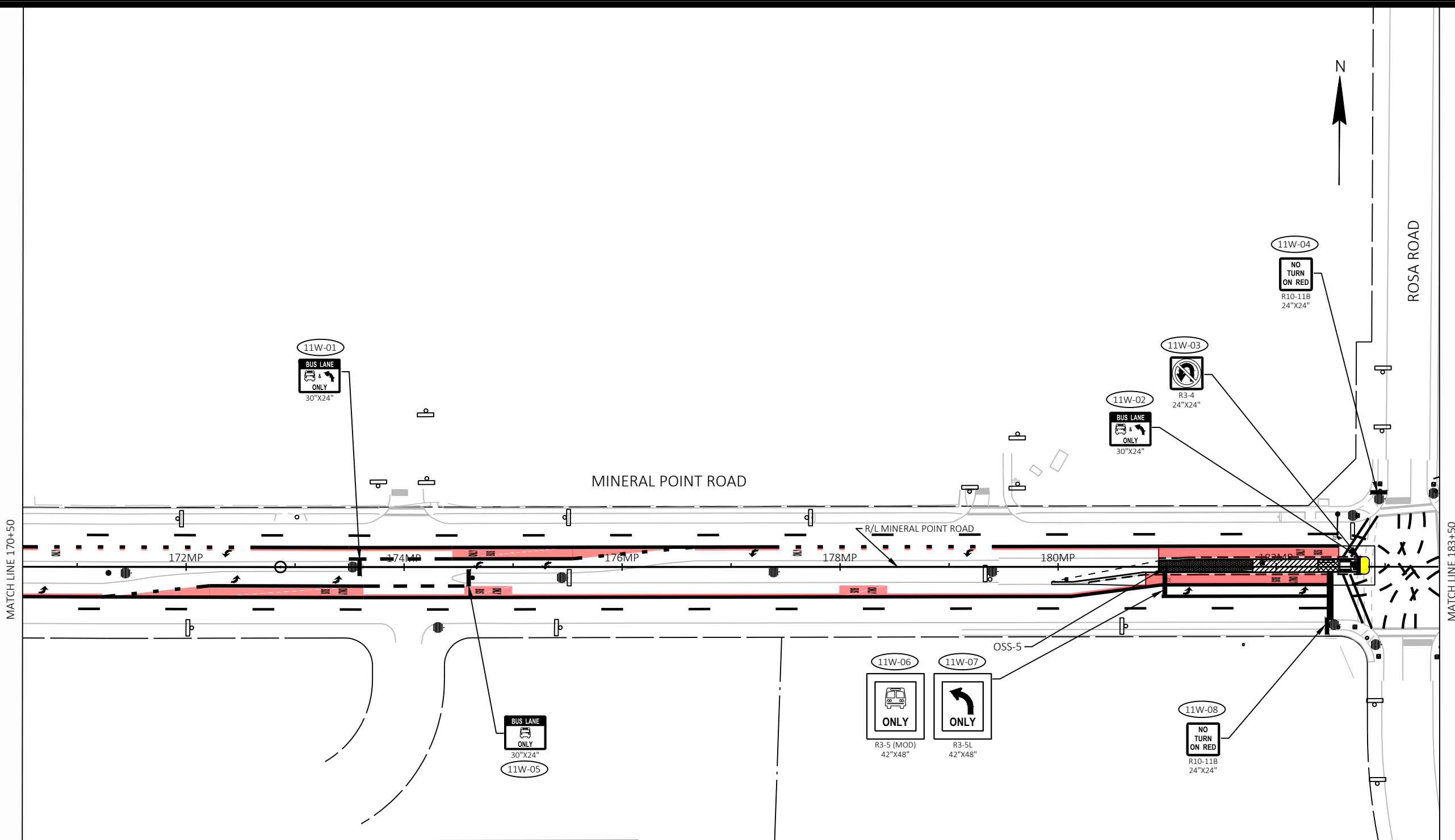

**SIGNING LEGEND**

	EXISTING SIGN MOUNTED ON POST(S)		PROPOSED SIGN NUMBER
	EXISTING SIGN MOUNTED ON BRIDGE, SIGN BRIDGE, TRAFFIC SIGNAL, LIGHT OR UTILITY POLE		REMOVAL SIGN NUMBER
	PROPOSED SIGN MOUNTED ON POST(S)		MOVE SIGN NUMBER
	PROPOSED SIGN MOUNTED ON BRIDGE, SIGN BRIDGE, TRAFFIC SIGNAL, LIGHT OR UTILITY POLE		REMOVE AND SALVAGE FOR METRO
	EXISTING LIGHT OR SIGNAL POLE	<b>GENERAL NOTES:</b>	
	PROPOSED MONOTUBE ARM	- PROPOSED SIGN LOCATIONS ARE TO BE FIELD FIT AND REVIEWED BY ENGINEER.	
	PROPOSED TROMBONE ARM	- SEE WISDOT SIGN PLATE MANUAL SERIES A FOR INSTALLATION AND DESIGN REQUIREMENTS.	
		- SEE WISDOT SIGN PLATE MANUAL FOR STANDARD SIGN DETAILS.	

MARK	REVISION	DATE	BY
60631225P	Designed By: KL ENG	2022-10-24	
60631225P			

60631225P  
 CITY OF MADISON, DANE COUNTY, WI  
 CONTRACT NO: 60631225C

**PERMANENT SIGNING**  
**BUS RAPID TRANSIT**  
**CITY OF MADISON**

60631225P  
 SP-11W

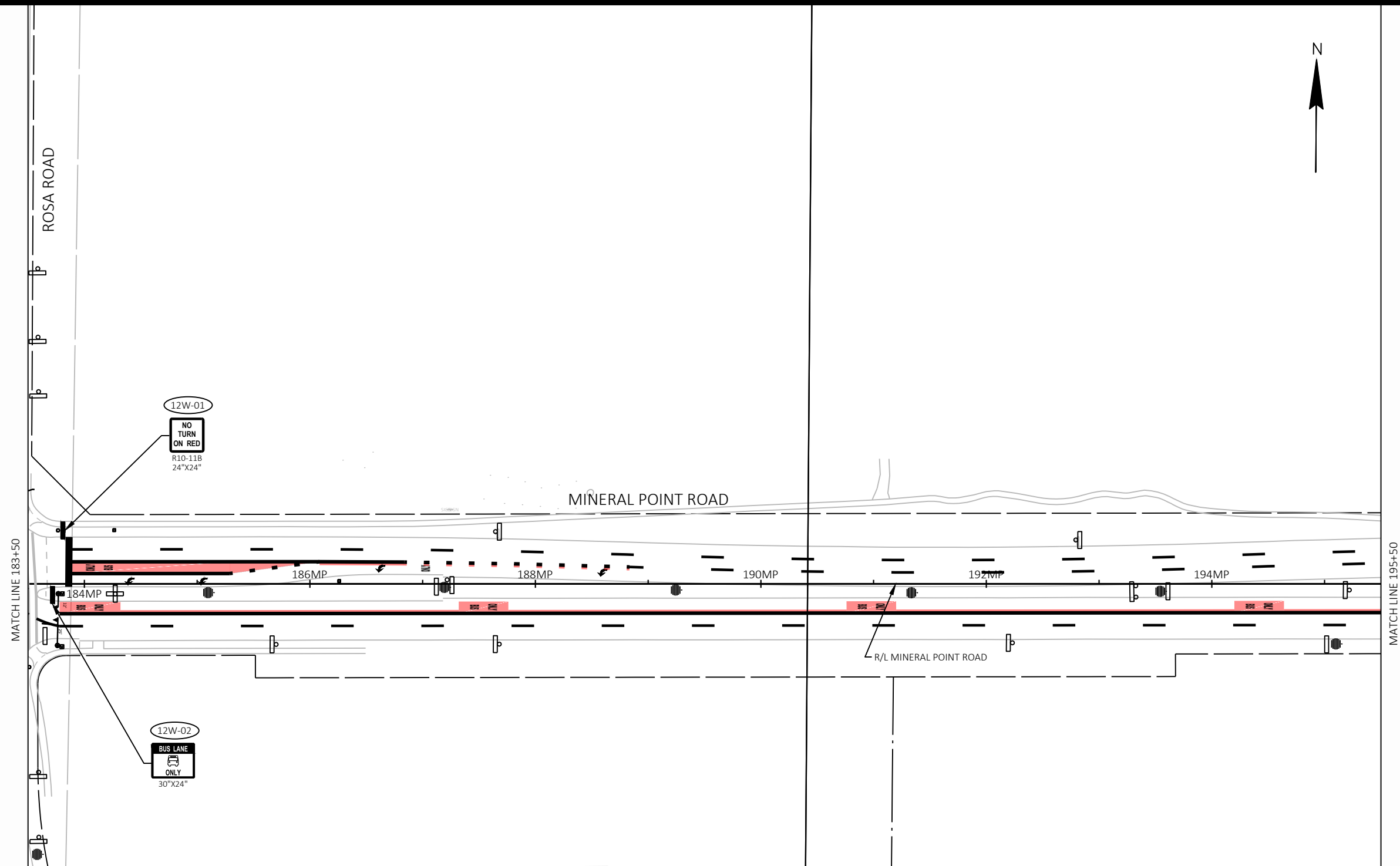

**SIGNING LEGEND**

- EXISTING SIGN MOUNTED ON POST(S)
- EXISTING SIGN MOUNTED ON BRIDGE, SIGN BRIDGE, TRAFFIC SIGNAL, LIGHT OR UTILITY POLE
- PROPOSED SIGN MOUNTED ON POST(S)
- PROPOSED SIGN MOUNTED ON BRIDGE, SIGN BRIDGE, TRAFFIC SIGNAL, LIGHT OR UTILITY POLE
- EXISTING LIGHT OR SIGNAL POLE
- PROPOSED MONOTUBE ARM
- PROPOSED TROMBONE ARM

- PROPOSED SIGN NUMBER
- REMOVAL SIGN NUMBER
- MOVE SIGN NUMBER
- REMOVE AND SALVAGE FOR METRO

- GENERAL NOTES:**
- PROPOSED SIGN LOCATIONS ARE TO BE FIELD FIT AND REVIEWED BY ENGINEER.
  - SEE WISDOT SIGN PLATE MANUAL SERIES A FOR INSTALLATION AND DESIGN REQUIREMENTS.
  - SEE WISDOT SIGN PLATE MANUAL FOR STANDARD SIGN DETAILS.

MARK	REVISION	DATE	BY

60631225P  
 CITY OF MADISON, DANE COUNTY, WI  
 CONTRACT NO: 60631225C

PERMANENT SIGNING  
 BUS RAPID TRANSIT  
 CITY OF MADISON

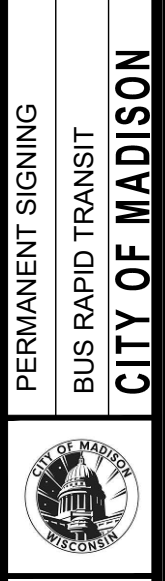

60631225P  
 SP-12W

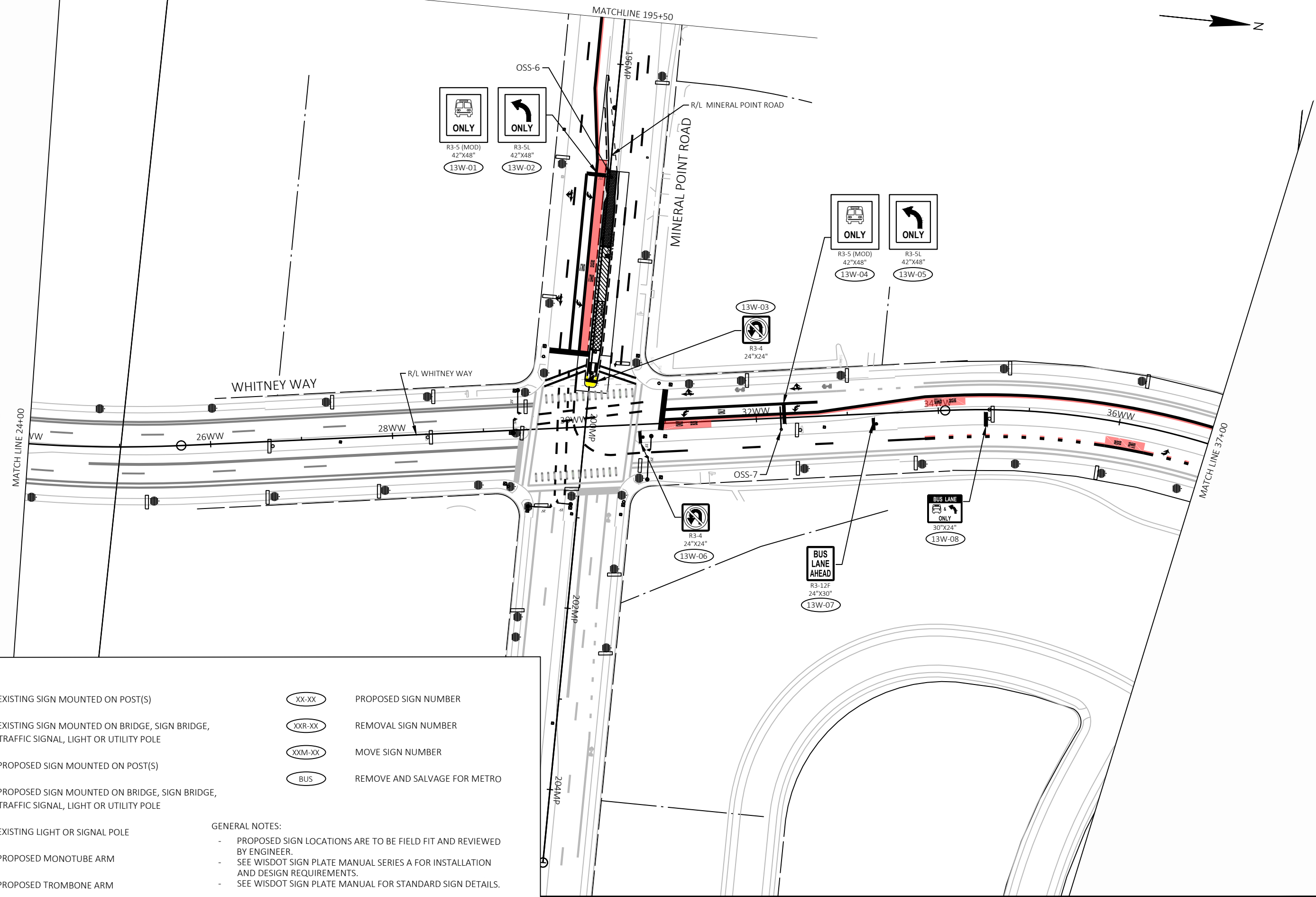

**SIGNING LEGEND**

	EXISTING SIGN MOUNTED ON POST(S)		PROPOSED SIGN NUMBER
	EXISTING SIGN MOUNTED ON BRIDGE, SIGN BRIDGE, TRAFFIC SIGNAL, LIGHT OR UTILITY POLE		REMOVAL SIGN NUMBER
	PROPOSED SIGN MOUNTED ON POST(S)		MOVE SIGN NUMBER
	PROPOSED SIGN MOUNTED ON BRIDGE, SIGN BRIDGE, TRAFFIC SIGNAL, LIGHT OR UTILITY POLE		REMOVE AND SALVAGE FOR METRO
	EXISTING LIGHT OR SIGNAL POLE	<b>GENERAL NOTES:</b>	
	PROPOSED MONOTUBE ARM	- PROPOSED SIGN LOCATIONS ARE TO BE FIELD FIT AND REVIEWED BY ENGINEER.	
	PROPOSED TROMBONE ARM	- SEE WISDOT SIGN PLATE MANUAL SERIES A FOR INSTALLATION AND DESIGN REQUIREMENTS.	
		- SEE WISDOT SIGN PLATE MANUAL FOR STANDARD SIGN DETAILS.	

MARK	REVISION	DATE	BY
60631225P	Designed By: KL ENG	2022-10-24	

Scale: 1"=100 FT

60631225P  
 CITY OF MADISON, DANE COUNTY, WI  
 CONTRACT NO: 60631225C



PERMANENT SIGNING  
 BUS RAPID TRANSIT  
 CITY OF MADISON  
 60631225P  
 SP-13W

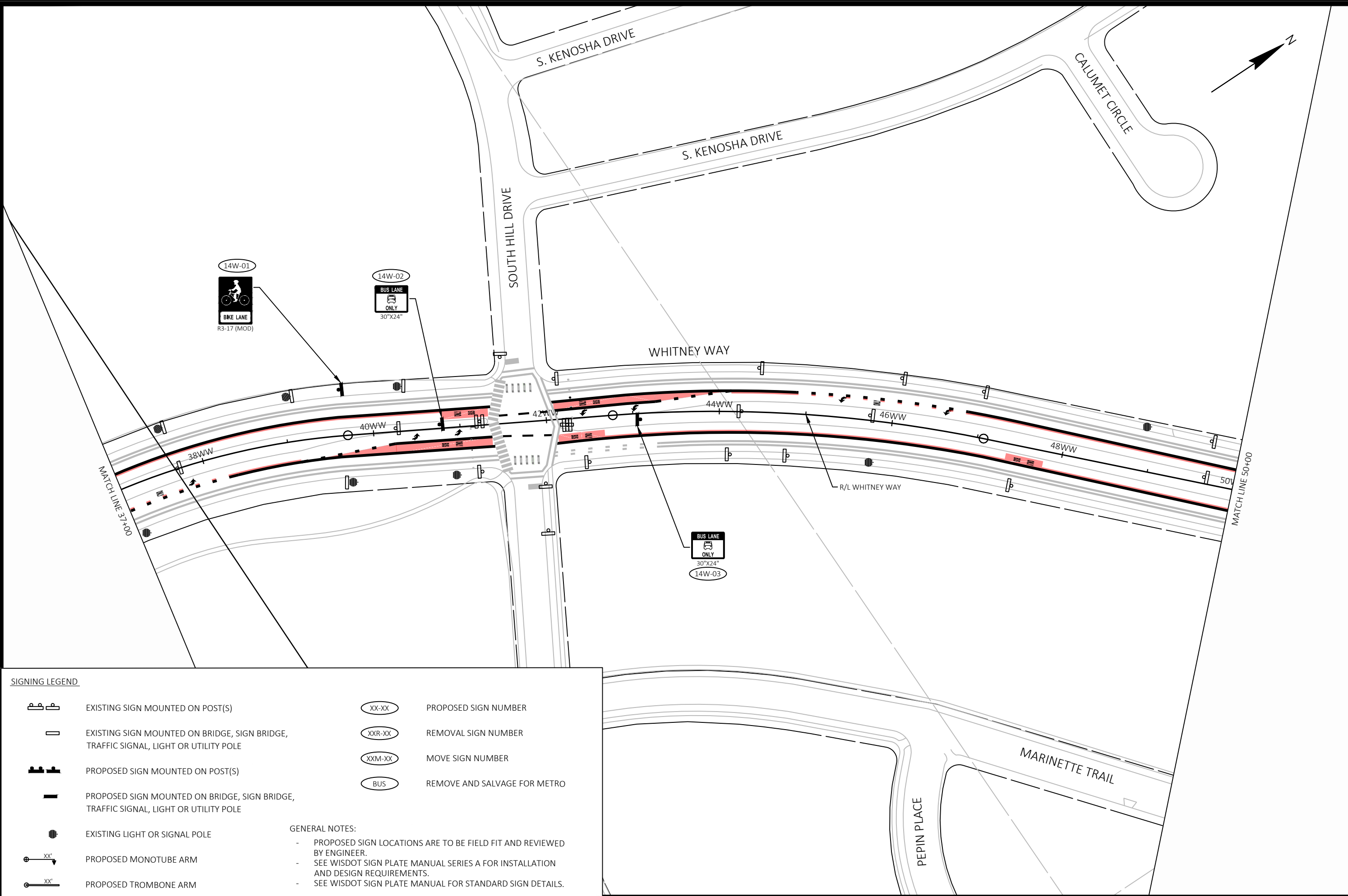

**SIGNING LEGEND**

	EXISTING SIGN MOUNTED ON POST(S)		PROPOSED SIGN NUMBER
	EXISTING SIGN MOUNTED ON BRIDGE, SIGN BRIDGE, TRAFFIC SIGNAL, LIGHT OR UTILITY POLE		REMOVAL SIGN NUMBER
	PROPOSED SIGN MOUNTED ON POST(S)		MOVE SIGN NUMBER
	PROPOSED SIGN MOUNTED ON BRIDGE, SIGN BRIDGE, TRAFFIC SIGNAL, LIGHT OR UTILITY POLE		REMOVE AND SALVAGE FOR METRO
	EXISTING LIGHT OR SIGNAL POLE	<b>GENERAL NOTES:</b>	
	PROPOSED MONOTUBE ARM	- PROPOSED SIGN LOCATIONS ARE TO BE FIELD FIT AND REVIEWED BY ENGINEER.	
	PROPOSED TROMBONE ARM	- SEE WISDOT SIGN PLATE MANUAL SERIES A FOR INSTALLATION AND DESIGN REQUIREMENTS.	
		- SEE WISDOT SIGN PLATE MANUAL FOR STANDARD SIGN DETAILS.	

MARK	REVISION	DATE	BY







60631225P  
 CITY OF MADISON, DANE COUNTY, WI  
 CONTRACT NO: 60631225C





PERMANENT SIGNING  
 BUS RAPID TRANSIT  
**CITY OF MADISON**

60631225P  
 SP-14W



**SIGNING LEGEND**

-  EXISTING SIGN MOUNTED ON POST(S)
-  EXISTING SIGN MOUNTED ON BRIDGE, SIGN BRIDGE, TRAFFIC SIGNAL, LIGHT OR UTILITY POLE
-  PROPOSED SIGN MOUNTED ON POST(S)
-  PROPOSED SIGN MOUNTED ON BRIDGE, SIGN BRIDGE, TRAFFIC SIGNAL, LIGHT OR UTILITY POLE
-  EXISTING LIGHT OR SIGNAL POLE
-  PROPOSED MONOTUBE ARM
-  PROPOSED TROMBONE ARM

-  PROPOSED SIGN NUMBER
-  REMOVAL SIGN NUMBER
-  MOVE SIGN NUMBER
-  REMOVE AND SALVAGE FOR METRO

**GENERAL NOTES:**

- PROPOSED SIGN LOCATIONS ARE TO BE FIELD FIT AND REVIEWED BY ENGINEER.
- SEE WISDOT SIGN PLATE MANUAL SERIES A FOR INSTALLATION AND DESIGN REQUIREMENTS.
- SEE WISDOT SIGN PLATE MANUAL FOR STANDARD SIGN DETAILS.

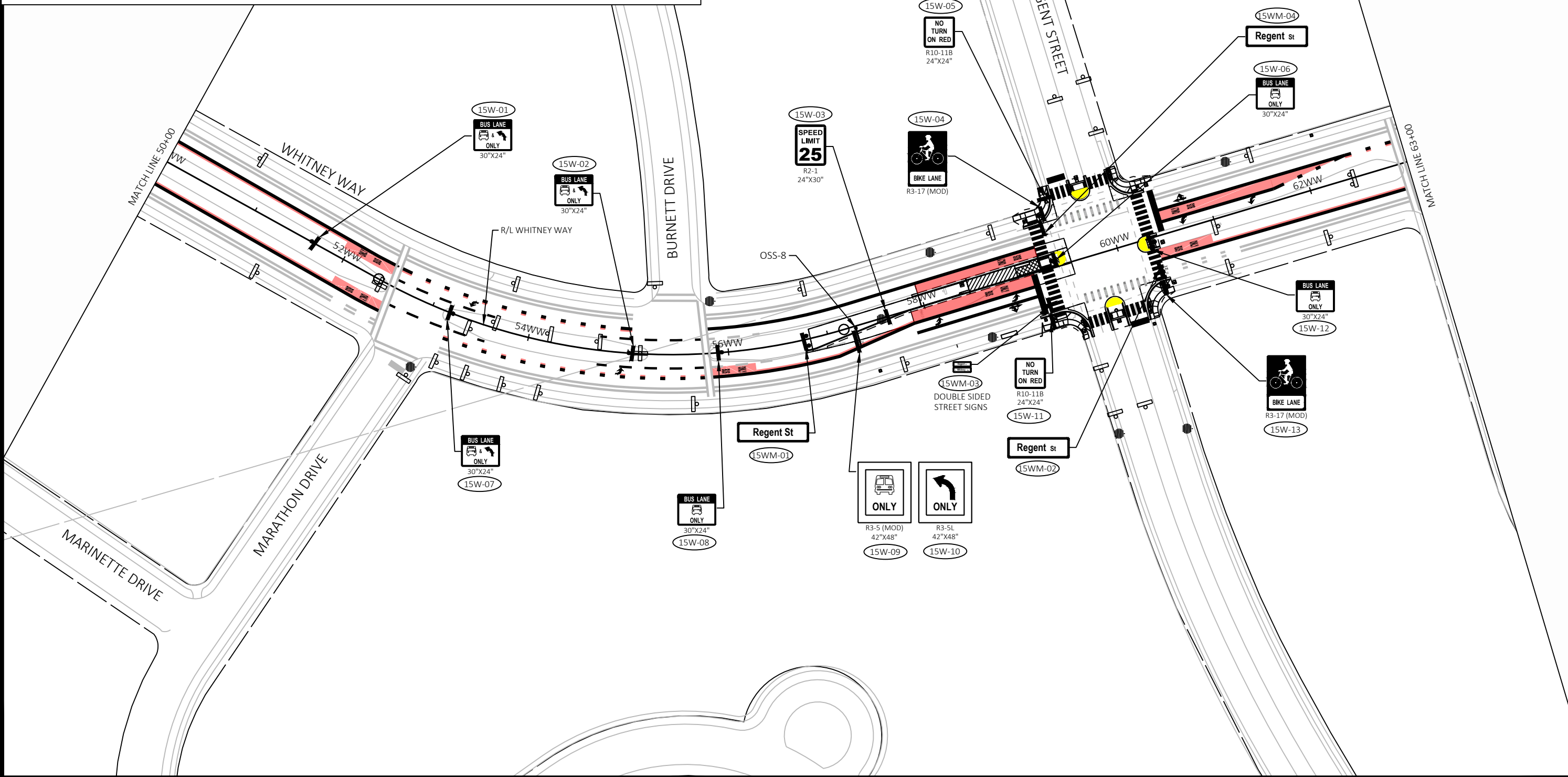

MARK	REVISION	DATE	BY

60631225P  
 CITY OF MADISON, DANE COUNTY, WI  
 CONTRACT NO: 60631225C

PERMANENT SIGNING  
 BUS RAPID TRANSIT  
 CITY OF MADISON

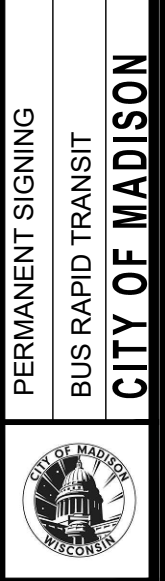

60631225P  
 SP-15W

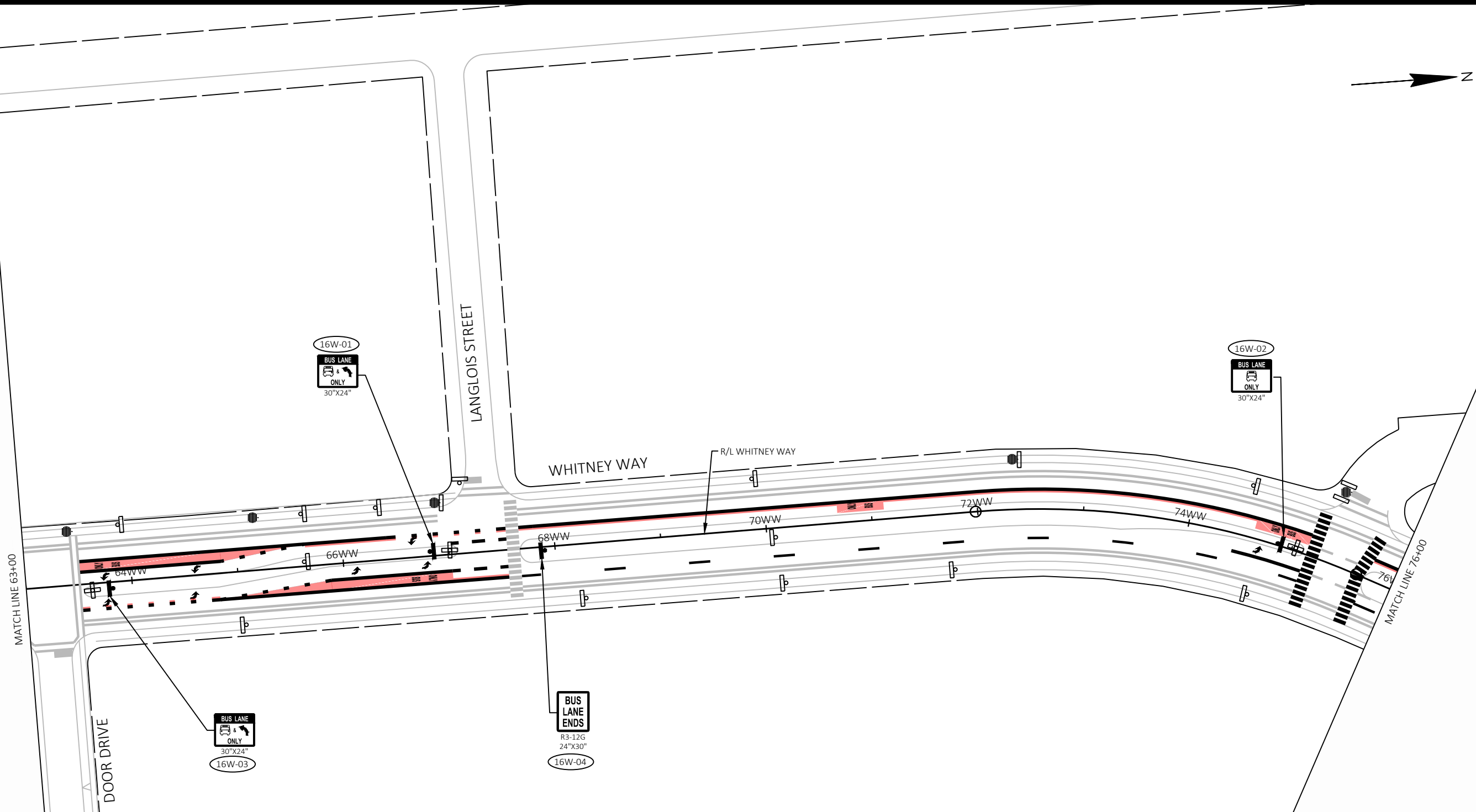

**SIGNING LEGEND**

	EXISTING SIGN MOUNTED ON POST(S)		PROPOSED SIGN NUMBER
	EXISTING SIGN MOUNTED ON BRIDGE, SIGN BRIDGE, TRAFFIC SIGNAL, LIGHT OR UTILITY POLE		REMOVAL SIGN NUMBER
	PROPOSED SIGN MOUNTED ON POST(S)		MOVE SIGN NUMBER
	PROPOSED SIGN MOUNTED ON BRIDGE, SIGN BRIDGE, TRAFFIC SIGNAL, LIGHT OR UTILITY POLE		REMOVE AND SALVAGE FOR METRO
	EXISTING LIGHT OR SIGNAL POLE	<b>GENERAL NOTES:</b>	
	PROPOSED MONOTUBE ARM	- PROPOSED SIGN LOCATIONS ARE TO BE FIELD FIT AND REVIEWED BY ENGINEER.	
	PROPOSED TROMBONE ARM	- SEE WISDOT SIGN PLATE MANUAL SERIES A FOR INSTALLATION AND DESIGN REQUIREMENTS.	
		- SEE WISDOT SIGN PLATE MANUAL FOR STANDARD SIGN DETAILS.	

MARK	REVISION	DATE	BY
60631225P	Designed By: KL ENG	2022-10-24	

Scale: 1"=100 FT

60631225P  
 CITY OF MADISON, DANE COUNTY, WI  
 CONTRACT NO: 60631225C



PERMANENT SIGNING  
 BUS RAPID TRANSIT  
 CITY OF MADISON

60631225P  
 SP-16W

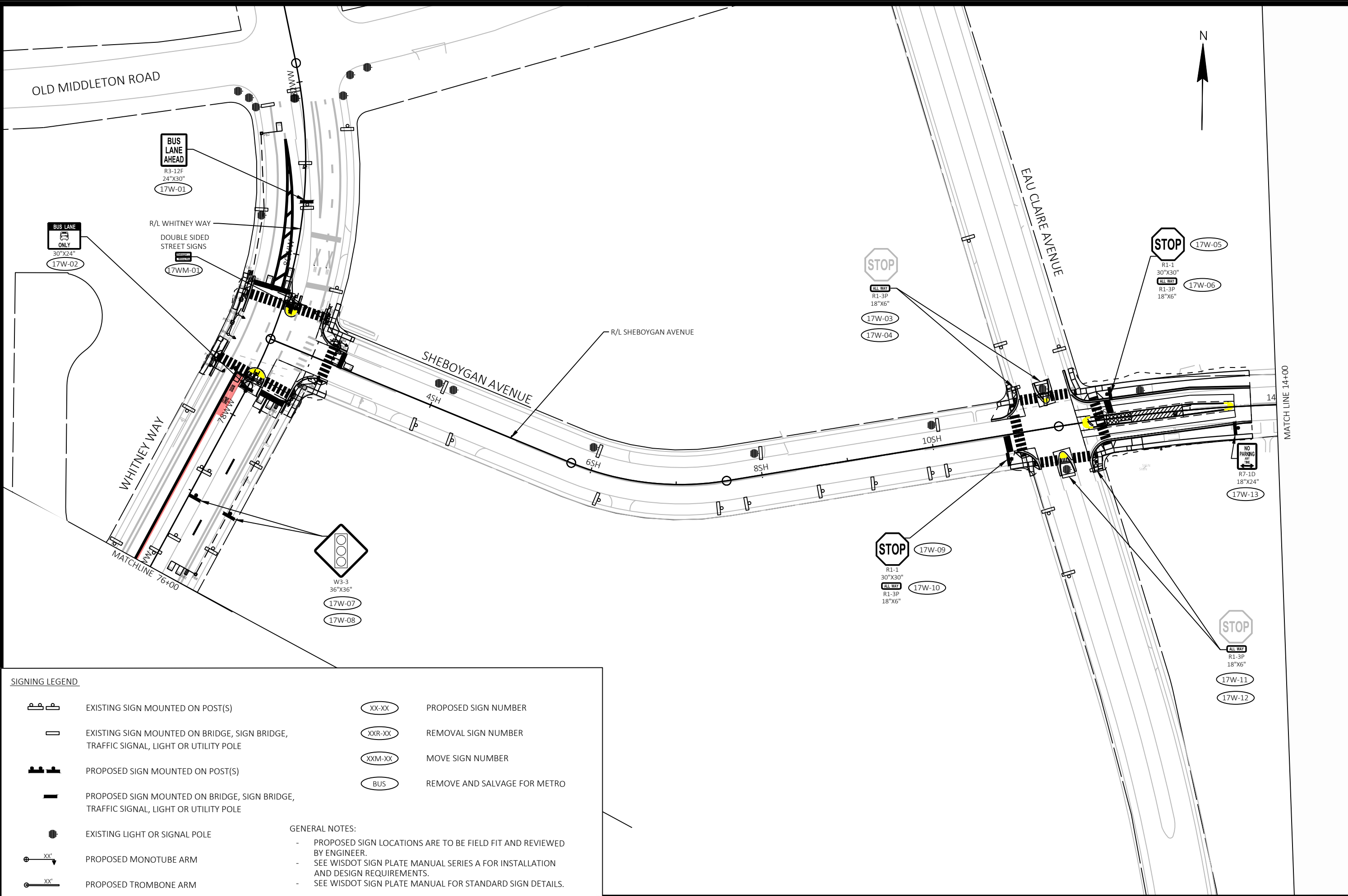

**SIGNING LEGEND**

	EXISTING SIGN MOUNTED ON POST(S)		PROPOSED SIGN NUMBER
	EXISTING SIGN MOUNTED ON BRIDGE, SIGN BRIDGE, TRAFFIC SIGNAL, LIGHT OR UTILITY POLE		REMOVAL SIGN NUMBER
	PROPOSED SIGN MOUNTED ON POST(S)		MOVE SIGN NUMBER
	PROPOSED SIGN MOUNTED ON BRIDGE, SIGN BRIDGE, TRAFFIC SIGNAL, LIGHT OR UTILITY POLE		REMOVE AND SALVAGE FOR METRO
	EXISTING LIGHT OR SIGNAL POLE	<b>GENERAL NOTES:</b>	
	PROPOSED MONOTUBE ARM	-	PROPOSED SIGN LOCATIONS ARE TO BE FIELD FIT AND REVIEWED BY ENGINEER.
	PROPOSED TROMBONE ARM	-	SEE WISDOT SIGN PLATE MANUAL SERIES A FOR INSTALLATION AND DESIGN REQUIREMENTS.
		-	SEE WISDOT SIGN PLATE MANUAL FOR STANDARD SIGN DETAILS.

MARK	REVISION	DATE	BY
60631225P	Designed By: KL ENGL	2022-10-24	
60631225P			

Scale: 1"=100 FT

60631225P  
 CITY OF MADISON, DANE COUNTY, WI  
 CONTRACT NO: 60631225C

PERMANENT SIGNING  
 BUS RAPID TRANSIT  
**CITY OF MADISON**

60631225P  
 SP-17W

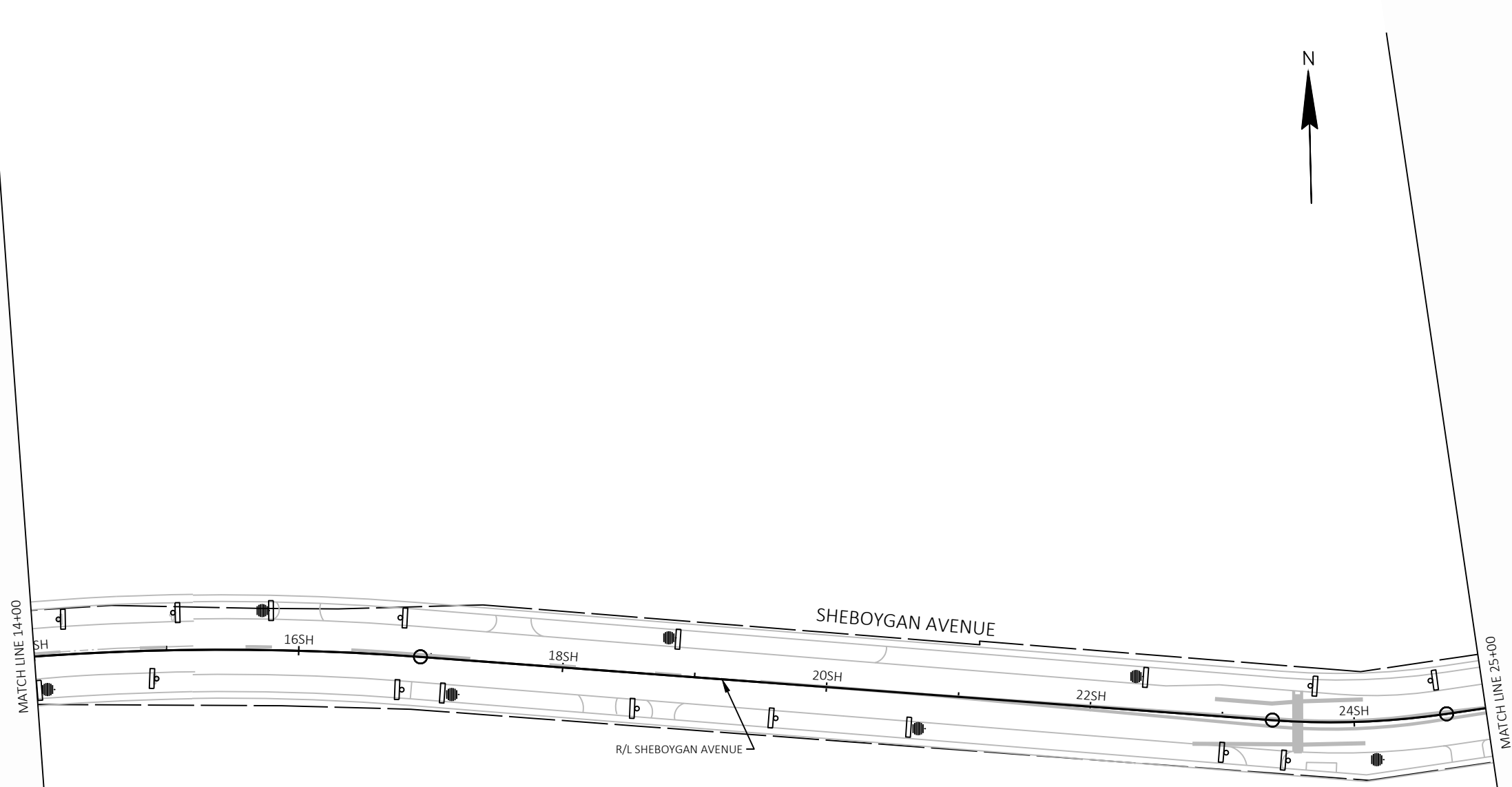

NOTE: NO PROPOSED SIGNING ON THIS SHEET.

**SIGNING LEGEND**

- |  |   |   |                              |
|--|---|---|------------------------------|
|  | EXISTING SIGN MOUNTED ON POST(S)  |   | PROPOSED SIGN NUMBER         |
|  | EXISTING SIGN MOUNTED ON BRIDGE, SIGN BRIDGE, TRAFFIC SIGNAL, LIGHT OR UTILITY POLE |   | REMOVAL SIGN NUMBER          |
|  | PROPOSED SIGN MOUNTED ON POST(S)  |   | MOVE SIGN NUMBER             |
|  | PROPOSED SIGN MOUNTED ON BRIDGE, SIGN BRIDGE, TRAFFIC SIGNAL, LIGHT OR UTILITY POLE |   | REMOVE AND SALVAGE FOR METRO |
|  | EXISTING LIGHT OR SIGNAL POLE   | <b>GENERAL NOTES:</b>   |                              |
|  | PROPOSED MONOTUBE ARM   | - PROPOSED SIGN LOCATIONS ARE TO BE FIELD FIT AND REVIEWED BY ENGINEER.           |                              |
|  | PROPOSED TROMBONE ARM   | - SEE WISDOT SIGN PLATE MANUAL SERIES A FOR INSTALLATION AND DESIGN REQUIREMENTS. |                              |
|  |   | - SEE WISDOT SIGN PLATE MANUAL FOR STANDARD SIGN DETAILS.                         |                              |

MARK	REVISION	DATE	BY
60631225P	Designed By: KL ENG	2022-10-24	

60631225P  
 CITY OF MADISON, DANE COUNTY, WI  
 CONTRACT NO: 60631225C



60631225P  
 SP-18W

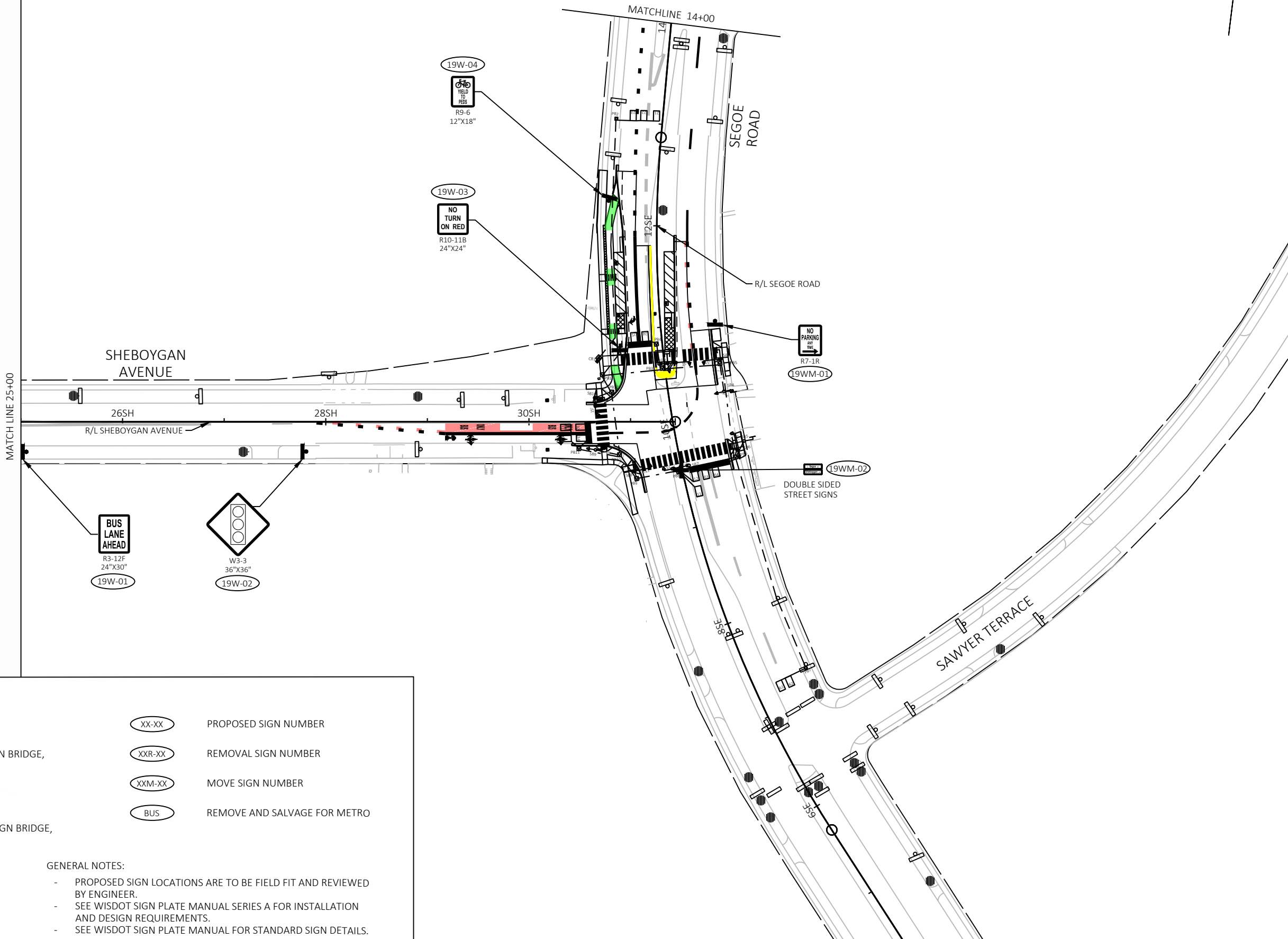

**SIGNING LEGEND**

- EXISTING SIGN MOUNTED ON POST(S)
- EXISTING SIGN MOUNTED ON BRIDGE, SIGN BRIDGE, TRAFFIC SIGNAL, LIGHT OR UTILITY POLE
- PROPOSED SIGN MOUNTED ON POST(S)
- PROPOSED SIGN MOUNTED ON BRIDGE, SIGN BRIDGE, TRAFFIC SIGNAL, LIGHT OR UTILITY POLE
- EXISTING LIGHT OR SIGNAL POLE
- PROPOSED MONOTUBE ARM
- PROPOSED TROMBONE ARM

- PROPOSED SIGN NUMBER
- REMOVAL SIGN NUMBER
- MOVE SIGN NUMBER
- REMOVE AND SALVAGE FOR METRO

**GENERAL NOTES:**

- PROPOSED SIGN LOCATIONS ARE TO BE FIELD FIT AND REVIEWED BY ENGINEER.
- SEE WISDOT SIGN PLATE MANUAL SERIES A FOR INSTALLATION AND DESIGN REQUIREMENTS.
- SEE WISDOT SIGN PLATE MANUAL FOR STANDARD SIGN DETAILS.

MARK	REVISION	DATE	BY







60631225P  
 CITY OF MADISON, DANE COUNTY, WI  
 CONTRACT NO: 60631225C





PERMANENT SIGNING  
 BUS RAPID TRANSIT  
 CITY OF MADISON



60631225P  
 SP-19W

**SIGNING LEGEND**

-  EXISTING SIGN MOUNTED ON POST(S)
-  EXISTING SIGN MOUNTED ON BRIDGE, SIGN BRIDGE, TRAFFIC SIGNAL, LIGHT OR UTILITY POLE
-  PROPOSED SIGN MOUNTED ON POST(S)
-  PROPOSED SIGN MOUNTED ON BRIDGE, SIGN BRIDGE, TRAFFIC SIGNAL, LIGHT OR UTILITY POLE
-  EXISTING LIGHT OR SIGNAL POLE
-  PROPOSED MONOTUBE ARM
-  PROPOSED TROMBONE ARM

-  PROPOSED SIGN NUMBER
-  REMOVAL SIGN NUMBER
-  MOVE SIGN NUMBER
-  REMOVE AND SALVAGE FOR METRO

**GENERAL NOTES:**

- PROPOSED SIGN LOCATIONS ARE TO BE FIELD FIT AND REVIEWED BY ENGINEER.
- SEE WISDOT SIGN PLATE MANUAL SERIES A FOR INSTALLATION AND DESIGN REQUIREMENTS.
- SEE WISDOT SIGN PLATE MANUAL FOR STANDARD SIGN DETAILS.

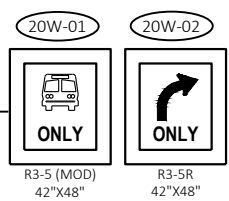
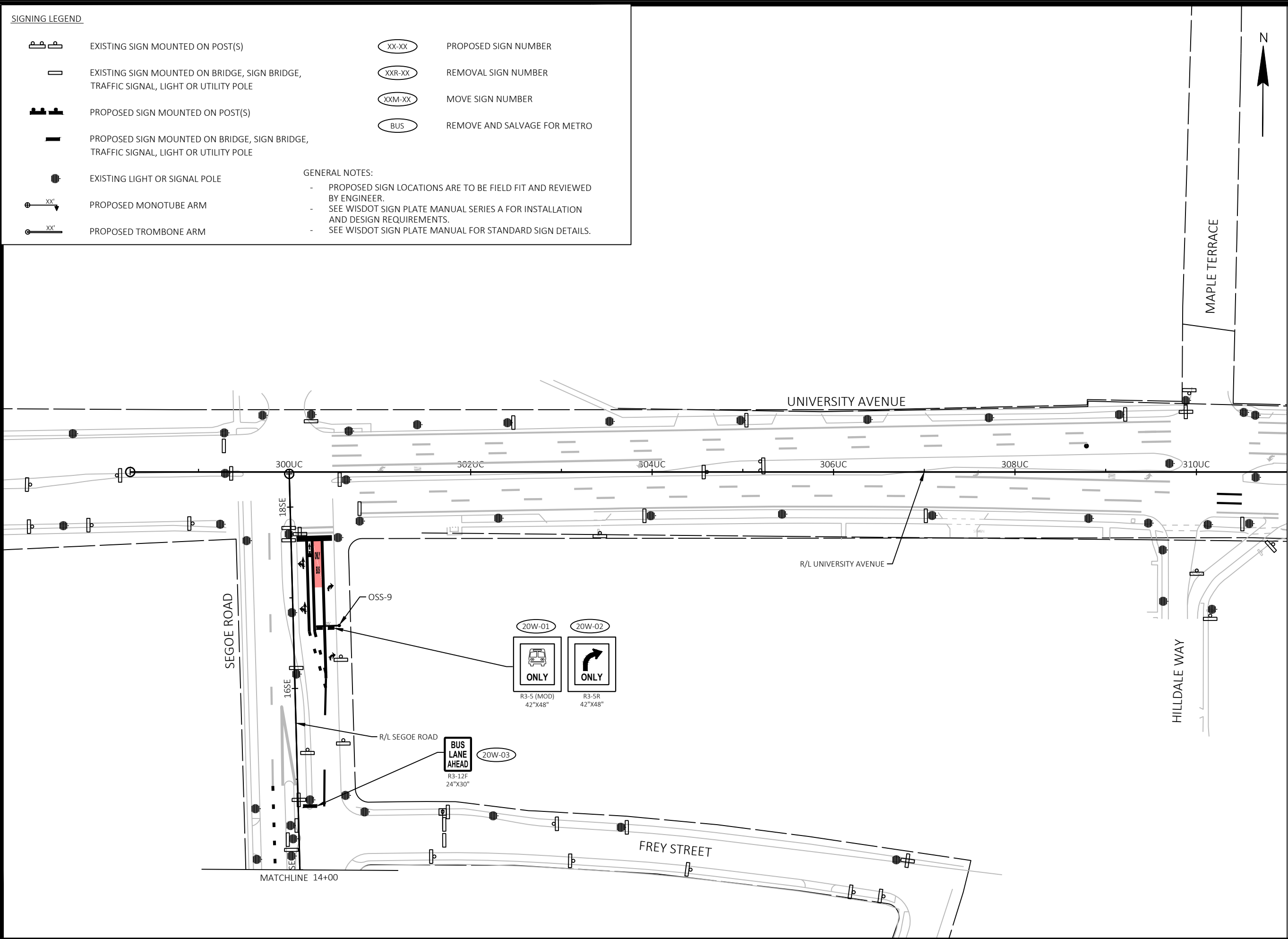

MARK	REVISION	DATE	BY

**PERMANENT SIGNING**  
**BUS RAPID TRANSIT**  
**CITY OF MADISON**

60631225P  
 CITY OF MADISON, DANE COUNTY, WI  
 CONTRACT NO: 60631225C

  
 60631225P  
 SP-20W

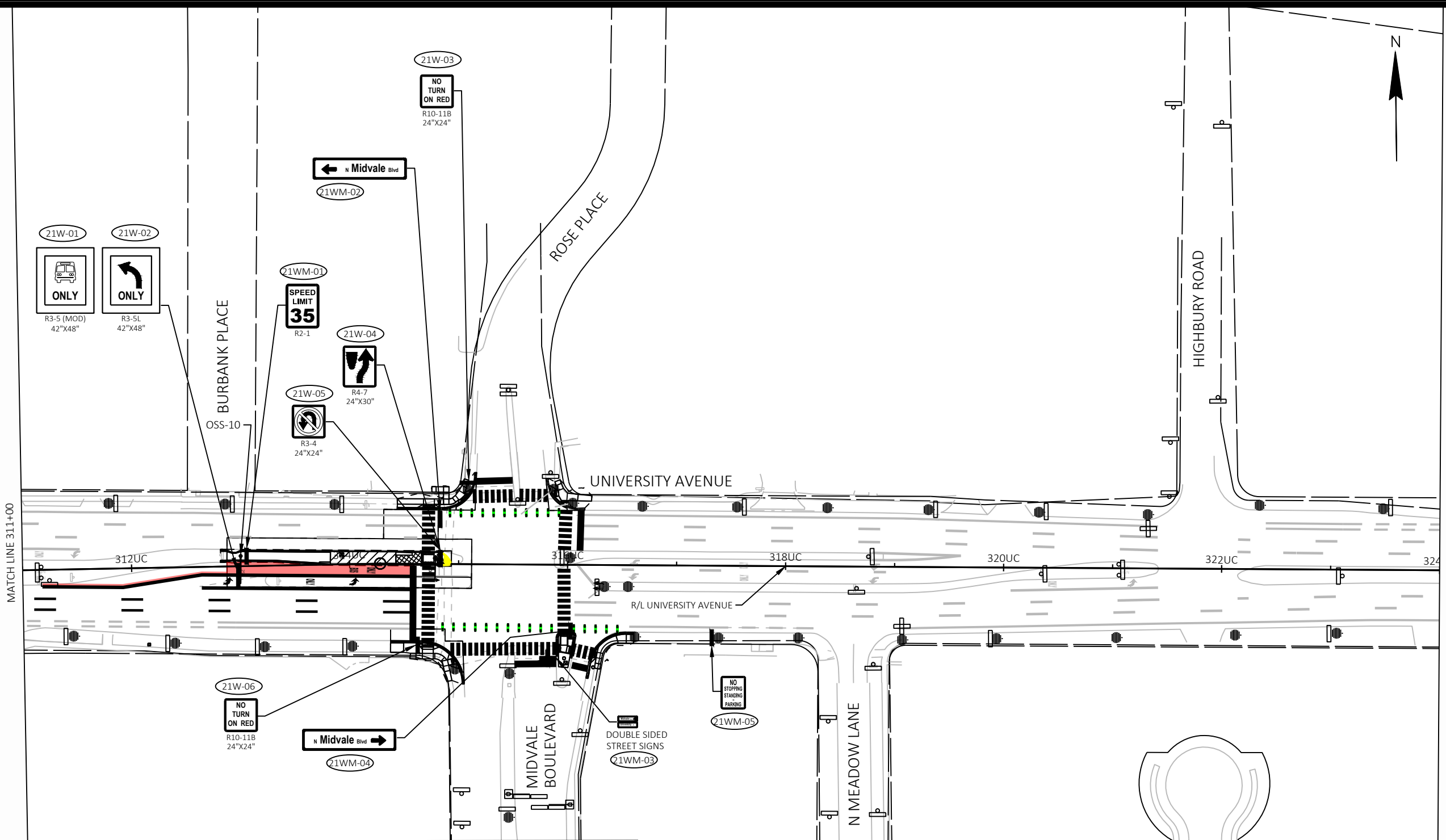

**SIGNING LEGEND**

	EXISTING SIGN MOUNTED ON POST(S)		PROPOSED SIGN NUMBER
	EXISTING SIGN MOUNTED ON BRIDGE, SIGN BRIDGE, TRAFFIC SIGNAL, LIGHT OR UTILITY POLE		REMOVAL SIGN NUMBER
	PROPOSED SIGN MOUNTED ON POST(S)		MOVE SIGN NUMBER
	PROPOSED SIGN MOUNTED ON BRIDGE, SIGN BRIDGE, TRAFFIC SIGNAL, LIGHT OR UTILITY POLE		REMOVE AND SALVAGE FOR METRO
	EXISTING LIGHT OR SIGNAL POLE	<b>GENERAL NOTES:</b>	
	PROPOSED MONOTUBE ARM	- PROPOSED SIGN LOCATIONS ARE TO BE FIELD FIT AND REVIEWED BY ENGINEER.	
	PROPOSED TROMBONE ARM	- SEE WISDOT SIGN PLATE MANUAL SERIES A FOR INSTALLATION AND DESIGN REQUIREMENTS.	
		- SEE WISDOT SIGN PLATE MANUAL FOR STANDARD SIGN DETAILS.	

60631225P	CITY OF MADISON	60631225P	CITY OF MADISON	60631225P
PERMANENT SIGNING	BUS RAPID TRANSIT	CITY OF MADISON	CITY OF MADISON	CITY OF MADISON
CITY OF MADISON, DANE COUNTY, WI				
CONTRACT NO: 60631225C				
60631225P				
SP-21W				
FILE NAME : G:\AECOM\20063-000\MADISON BR\TCV\3D\3DSHEETS\OTHER\WEST\023\201-PS.DWG LAYOUT NAME - UC2-21W LAST PLOT DATE - 2022-10-24 MARK: 60631225P REVISION: 60631225P DESIGNED BY: KL ENG DATE: 2022-10-24 SCALE: 1"=100 FT				

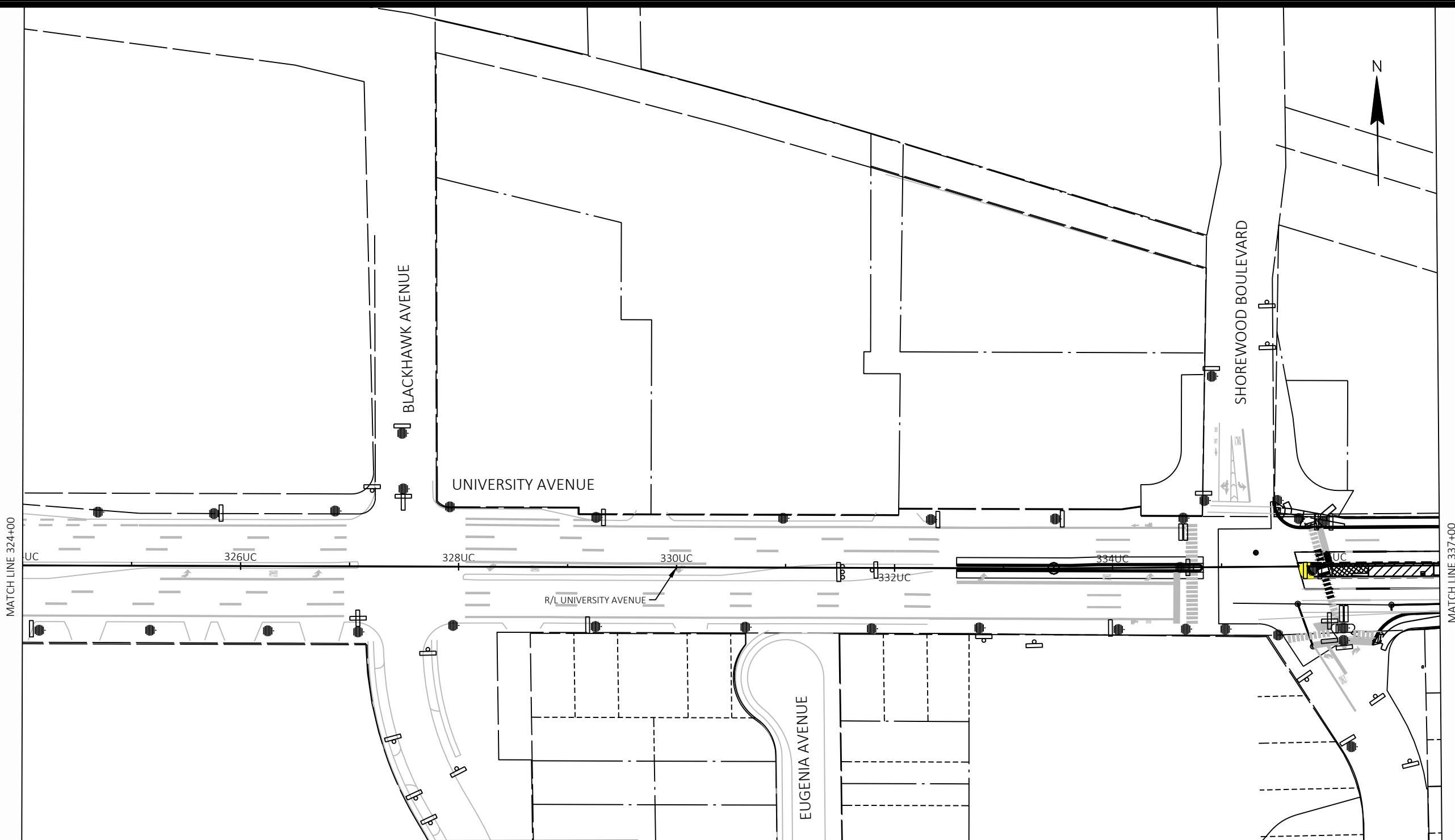

MATCH LINE 324+00

MATCH LINE 337+00

**SIGNING LEGEND**

	EXISTING SIGN MOUNTED ON POST(S)		PROPOSED SIGN NUMBER
	EXISTING SIGN MOUNTED ON BRIDGE, SIGN BRIDGE, TRAFFIC SIGNAL, LIGHT OR UTILITY POLE		REMOVAL SIGN NUMBER
	PROPOSED SIGN MOUNTED ON POST(S)		MOVE SIGN NUMBER
	PROPOSED SIGN MOUNTED ON BRIDGE, SIGN BRIDGE, TRAFFIC SIGNAL, LIGHT OR UTILITY POLE		REMOVE AND SALVAGE FOR METRO
	EXISTING LIGHT OR SIGNAL POLE	<b>GENERAL NOTES:</b>	
	PROPOSED MONOTUBE ARM	- PROPOSED SIGN LOCATIONS ARE TO BE FIELD FIT AND REVIEWED BY ENGINEER.	
	PROPOSED TROMBONE ARM	- SEE WISDOT SIGN PLATE MANUAL SERIES A FOR INSTALLATION AND DESIGN REQUIREMENTS.	
		- SEE WISDOT SIGN PLATE MANUAL FOR STANDARD SIGN DETAILS.	

NOTE: NO PROPOSED SIGNING ON THIS SHEET.

MARK	REVISION	DATE	BY

Designed By: KL ENG  
Date: 2022-10-24  
60631225P

Scale: 1"=100 FT

**PERMANENT SIGNING**  
**BUS RAPID TRANSIT**  
**CITY OF MADISON**

60631225P  
 CITY OF MADISON, DANE COUNTY, WI  
 CONTRACT NO: 60631225C

60631225P  
 SP-22W



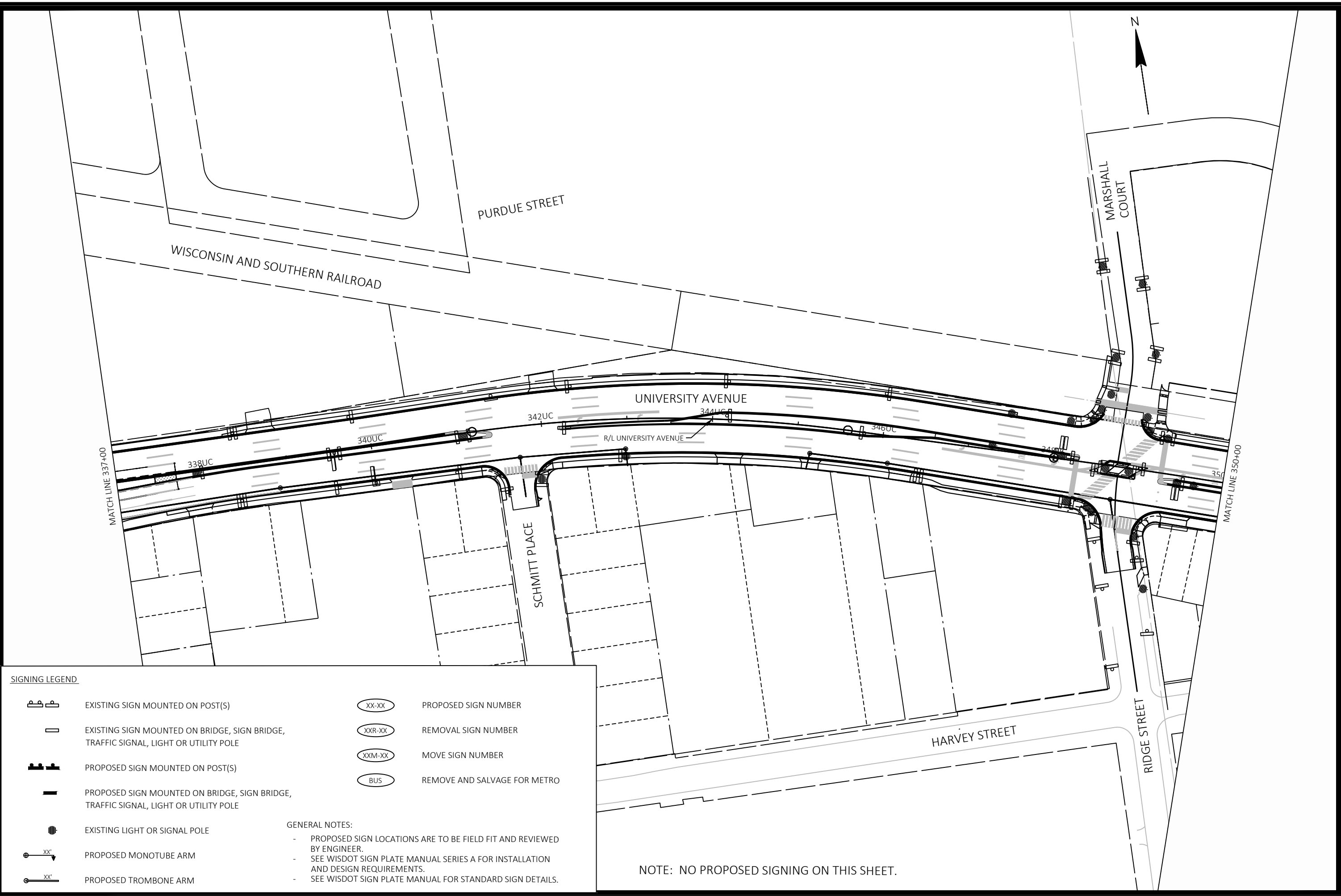

**SIGNING LEGEND**

	EXISTING SIGN MOUNTED ON POST(S)		PROPOSED SIGN NUMBER
	EXISTING SIGN MOUNTED ON BRIDGE, SIGN BRIDGE, TRAFFIC SIGNAL, LIGHT OR UTILITY POLE		REMOVAL SIGN NUMBER
	PROPOSED SIGN MOUNTED ON POST(S)		MOVE SIGN NUMBER
	PROPOSED SIGN MOUNTED ON BRIDGE, SIGN BRIDGE, TRAFFIC SIGNAL, LIGHT OR UTILITY POLE		REMOVE AND SALVAGE FOR METRO
	EXISTING LIGHT OR SIGNAL POLE	<b>GENERAL NOTES:</b>	
	PROPOSED MONOTUBE ARM	- PROPOSED SIGN LOCATIONS ARE TO BE FIELD FIT AND REVIEWED BY ENGINEER.	
	PROPOSED TROMBONE ARM	- SEE WISDOT SIGN PLATE MANUAL SERIES A FOR INSTALLATION AND DESIGN REQUIREMENTS.	
		- SEE WISDOT SIGN PLATE MANUAL FOR STANDARD SIGN DETAILS.	

NOTE: NO PROPOSED SIGNING ON THIS SHEET.

MARK	REVISION	DATE	BY
60631225P	Designed By: KL ENG	2022-10-24	

Scale: 1"=100 FT

60631225P  
 CITY OF MADISON, DANE COUNTY, WI  
 CONTRACT NO: 60631225C

PERMANENT SIGNING  
 BUS RAPID TRANSIT  
**CITY OF MADISON**

60631225P  
 SP-23W

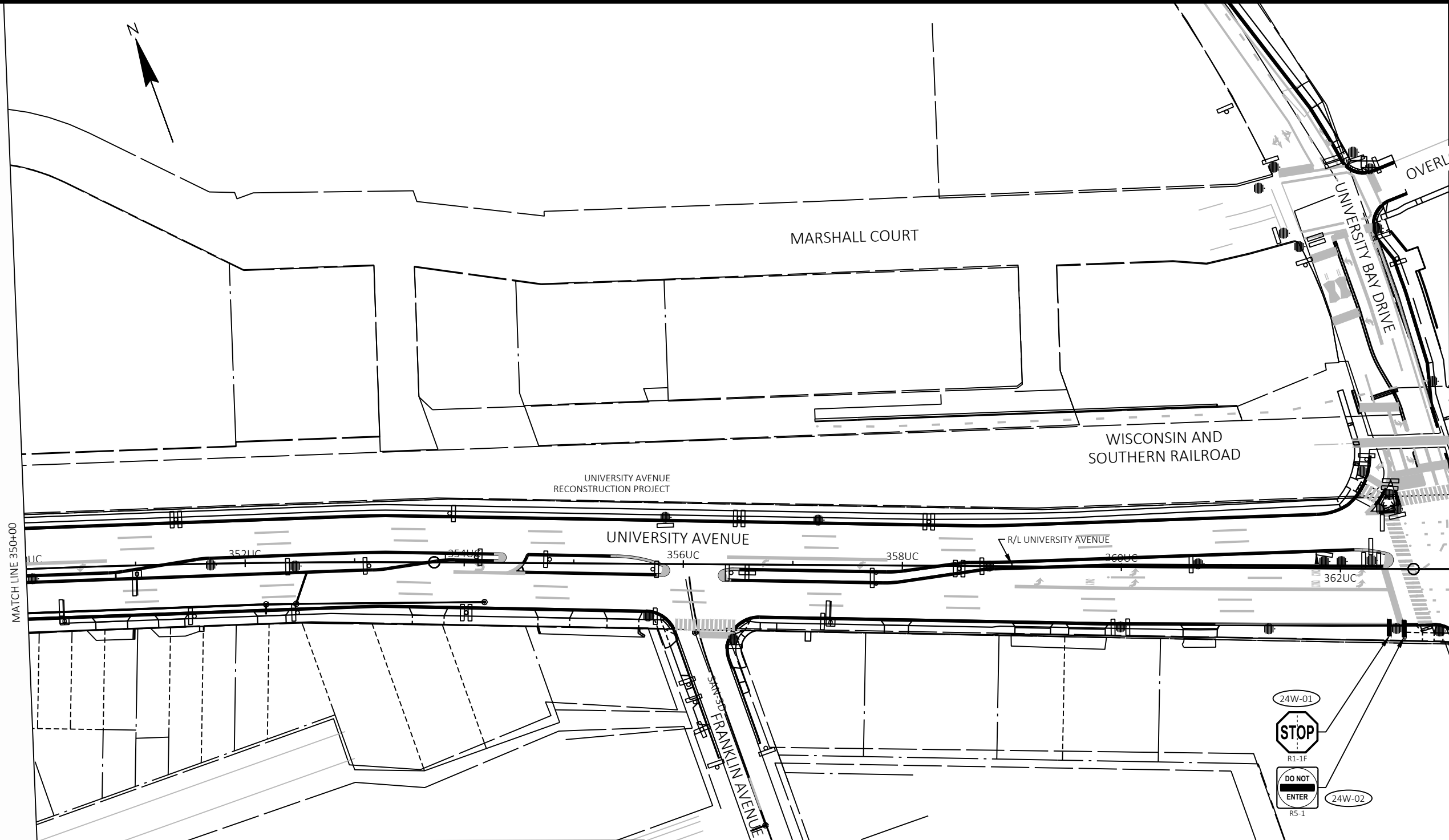

**SIGNING LEGEND**

- EXISTING SIGN MOUNTED ON POST(S)
- EXISTING SIGN MOUNTED ON BRIDGE, SIGN BRIDGE, TRAFFIC SIGNAL, LIGHT OR UTILITY POLE
- PROPOSED SIGN MOUNTED ON POST(S)
- PROPOSED SIGN MOUNTED ON BRIDGE, SIGN BRIDGE, TRAFFIC SIGNAL, LIGHT OR UTILITY POLE
- EXISTING LIGHT OR SIGNAL POLE
- PROPOSED MONOTUBE ARM
- PROPOSED TROMBONE ARM

- PROPOSED SIGN NUMBER
- REMOVAL SIGN NUMBER
- MOVE SIGN NUMBER
- REMOVE AND SALVAGE FOR METRO

**GENERAL NOTES:**

- PROPOSED SIGN LOCATIONS ARE TO BE FIELD FIT AND REVIEWED BY ENGINEER.
- SEE WISDOT SIGN PLATE MANUAL SERIES A FOR INSTALLATION AND DESIGN REQUIREMENTS.
- SEE WISDOT SIGN PLATE MANUAL FOR STANDARD SIGN DETAILS.

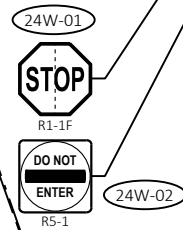

MARK	REVISION	DATE	BY
60631225P	Designed By: KL ENG	2022-10-24	

60631225P  
 CITY OF MADISON, DANE COUNTY, WI  
 CONTRACT NO: 60631225C

PERMANENT SIGNING  
 BUS RAPID TRANSIT  
 CITY OF MADISON



60631225P  
 SP-24W

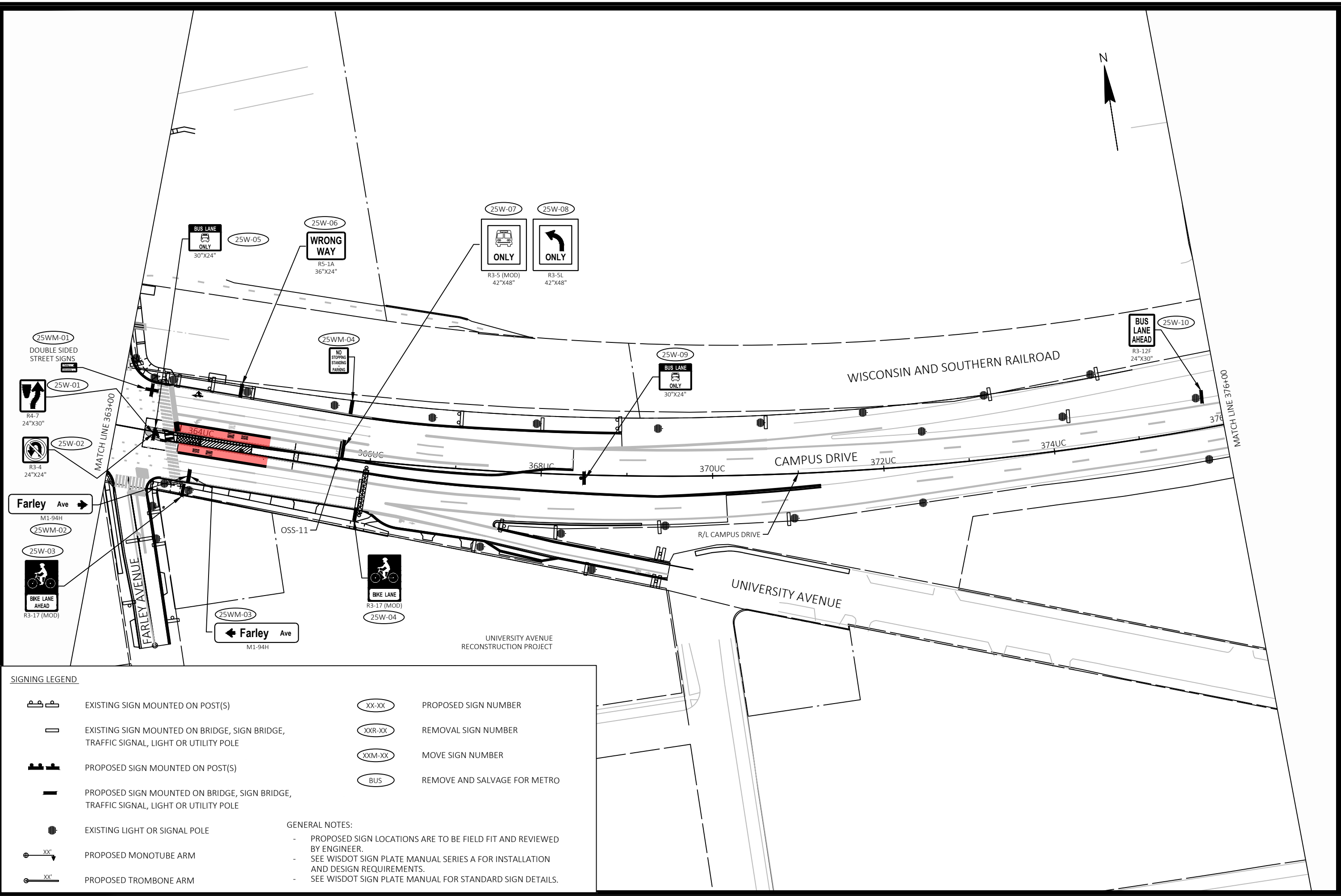

**SIGNING LEGEND**

	EXISTING SIGN MOUNTED ON POST(S)		PROPOSED SIGN NUMBER
	EXISTING SIGN MOUNTED ON BRIDGE, SIGN BRIDGE, TRAFFIC SIGNAL, LIGHT OR UTILITY POLE		REMOVAL SIGN NUMBER
	PROPOSED SIGN MOUNTED ON POST(S)		MOVE SIGN NUMBER
	PROPOSED SIGN MOUNTED ON BRIDGE, SIGN BRIDGE, TRAFFIC SIGNAL, LIGHT OR UTILITY POLE		REMOVE AND SALVAGE FOR METRO
	EXISTING LIGHT OR SIGNAL POLE	<b>GENERAL NOTES:</b>	
	PROPOSED MONOTUBE ARM	-	PROPOSED SIGN LOCATIONS ARE TO BE FIELD FIT AND REVIEWED BY ENGINEER.
	PROPOSED TROMBONE ARM	-	SEE WISDOT SIGN PLATE MANUAL SERIES A FOR INSTALLATION AND DESIGN REQUIREMENTS.
		-	SEE WISDOT SIGN PLATE MANUAL FOR STANDARD SIGN DETAILS.

MARK	REVISION	DATE	BY

Designed By: KL ENG  
Date: 2022-10-24  
60631225P  
Scale: 1"=100 FT

60631225P  
CITY OF MADISON, DANE COUNTY, WI  
CONTRACT NO: 60631225C

PERMANENT SIGNING  
BUS RAPID TRANSIT  
CITY OF MADISON

60631225P  
SP-25W

FILE NAME: G:\AECOM\20063-000 MADISON BRTY\CIVIL 3D\3SHEETS\OTHER\WEST\023\201-PS.DWG  
LAST PLOT DATE: 2022-10-24  
LAYOUT NAME - UCG-25W

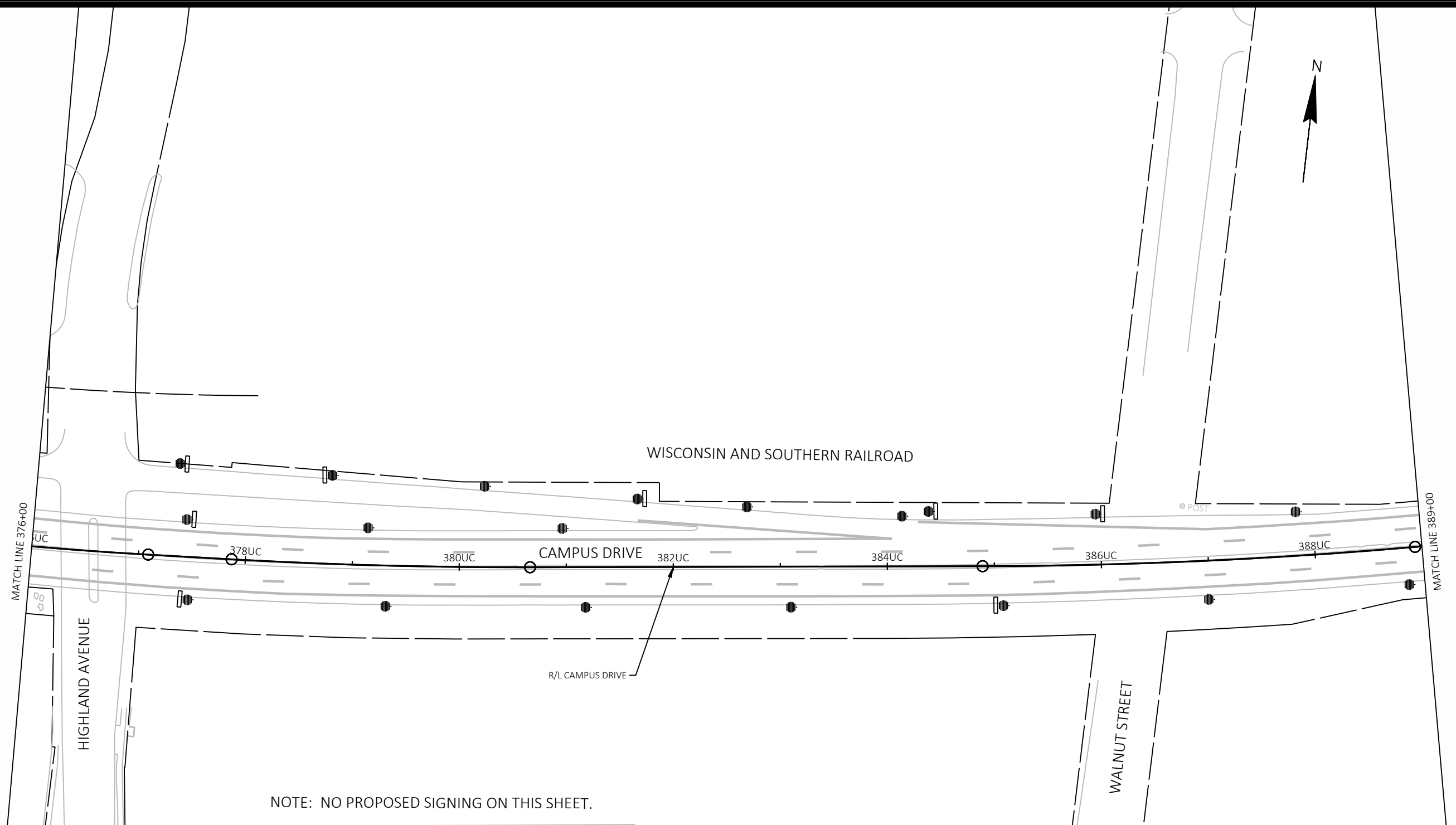

NOTE: NO PROPOSED SIGNING ON THIS SHEET.

**SIGNING LEGEND**

- EXISTING SIGN MOUNTED ON POST(S)
- EXISTING SIGN MOUNTED ON BRIDGE, SIGN BRIDGE, TRAFFIC SIGNAL, LIGHT OR UTILITY POLE
- PROPOSED SIGN MOUNTED ON POST(S)
- PROPOSED SIGN MOUNTED ON BRIDGE, SIGN BRIDGE, TRAFFIC SIGNAL, LIGHT OR UTILITY POLE
- EXISTING LIGHT OR SIGNAL POLE
- PROPOSED MONOTUBE ARM
- PROPOSED TROMBONE ARM

- PROPOSED SIGN NUMBER
- REMOVAL SIGN NUMBER
- MOVE SIGN NUMBER
- REMOVE AND SALVAGE FOR METRO

- GENERAL NOTES:**
- PROPOSED SIGN LOCATIONS ARE TO BE FIELD FIT AND REVIEWED BY ENGINEER.
  - SEE WISDOT SIGN PLATE MANUAL SERIES A FOR INSTALLATION AND DESIGN REQUIREMENTS.
  - SEE WISDOT SIGN PLATE MANUAL FOR STANDARD SIGN DETAILS.

MARK	REVISION	DATE	BY
60631225P	Designed By: KL ENG	2022-10-24	

**PERMANENT SIGNING**  
**BUS RAPID TRANSIT**  
**CITY OF MADISON**

60631225P  
 CITY OF MADISON, DANE COUNTY, WI  
 CONTRACT NO: 60631225C



60631225P  
SP-26W



MATCH LINE 389+00

MATCH LINE 402+00

WISCONSIN AND SOUTHERN RAILROAD

CAMPUS DRIVE

R/L CAMPUS DRIVE

PAUNACK PLACE

CHAMBERLAIN AVENUE

NOTE: NO PROPOSED SIGNING ON THIS SHEET.

**SIGNING LEGEND**

- EXISTING SIGN MOUNTED ON POST(S)
- EXISTING SIGN MOUNTED ON BRIDGE, SIGN BRIDGE, TRAFFIC SIGNAL, LIGHT OR UTILITY POLE
- PROPOSED SIGN MOUNTED ON POST(S)
- PROPOSED SIGN MOUNTED ON BRIDGE, SIGN BRIDGE, TRAFFIC SIGNAL, LIGHT OR UTILITY POLE
- EXISTING LIGHT OR SIGNAL POLE
- PROPOSED MONOTUBE ARM
- PROPOSED TROMBONE ARM

- PROPOSED SIGN NUMBER
- REMOVAL SIGN NUMBER
- MOVE SIGN NUMBER
- REMOVE AND SALVAGE FOR METRO

- GENERAL NOTES:**
- PROPOSED SIGN LOCATIONS ARE TO BE FIELD FIT AND REVIEWED BY ENGINEER.
  - SEE WISDOT SIGN PLATE MANUAL SERIES A FOR INSTALLATION AND DESIGN REQUIREMENTS.
  - SEE WISDOT SIGN PLATE MANUAL FOR STANDARD SIGN DETAILS.

MARK	REVISION	DATE	BY
60631225P	Designed By: KL ENG	2022-10-24	







60631225P  
 CITY OF MADISON, DANE COUNTY, WI  
 CONTRACT NO: 60631225C







PERMANENT SIGNING  
 BUS RAPID TRANSIT  
 CITY OF MADISON

60631225P  
 SP-27W

SIGNING LEGEND

-  EXISTING SIGN MOUNTED ON POST(S)
-  EXISTING SIGN MOUNTED ON BRIDGE, SIGN BRIDGE, TRAFFIC SIGNAL, LIGHT OR UTILITY POLE
-  PROPOSED SIGN MOUNTED ON POST(S)
-  PROPOSED SIGN MOUNTED ON BRIDGE, SIGN BRIDGE, TRAFFIC SIGNAL, LIGHT OR UTILITY POLE
-  EXISTING LIGHT OR SIGNAL POLE
-  PROPOSED MONOTUBE ARM
-  PROPOSED TROMBONE ARM

-  PROPOSED SIGN NUMBER
-  REMOVAL SIGN NUMBER
-  MOVE SIGN NUMBER
-  REMOVE AND SALVAGE FOR METRO

GENERAL NOTES:

- PROPOSED SIGN LOCATIONS ARE TO BE FIELD FIT AND REVIEWED BY ENGINEER.
- SEE WISDOT SIGN PLATE MANUAL SERIES A FOR INSTALLATION AND DESIGN REQUIREMENTS.
- SEE WISDOT SIGN PLATE MANUAL FOR STANDARD SIGN DETAILS.

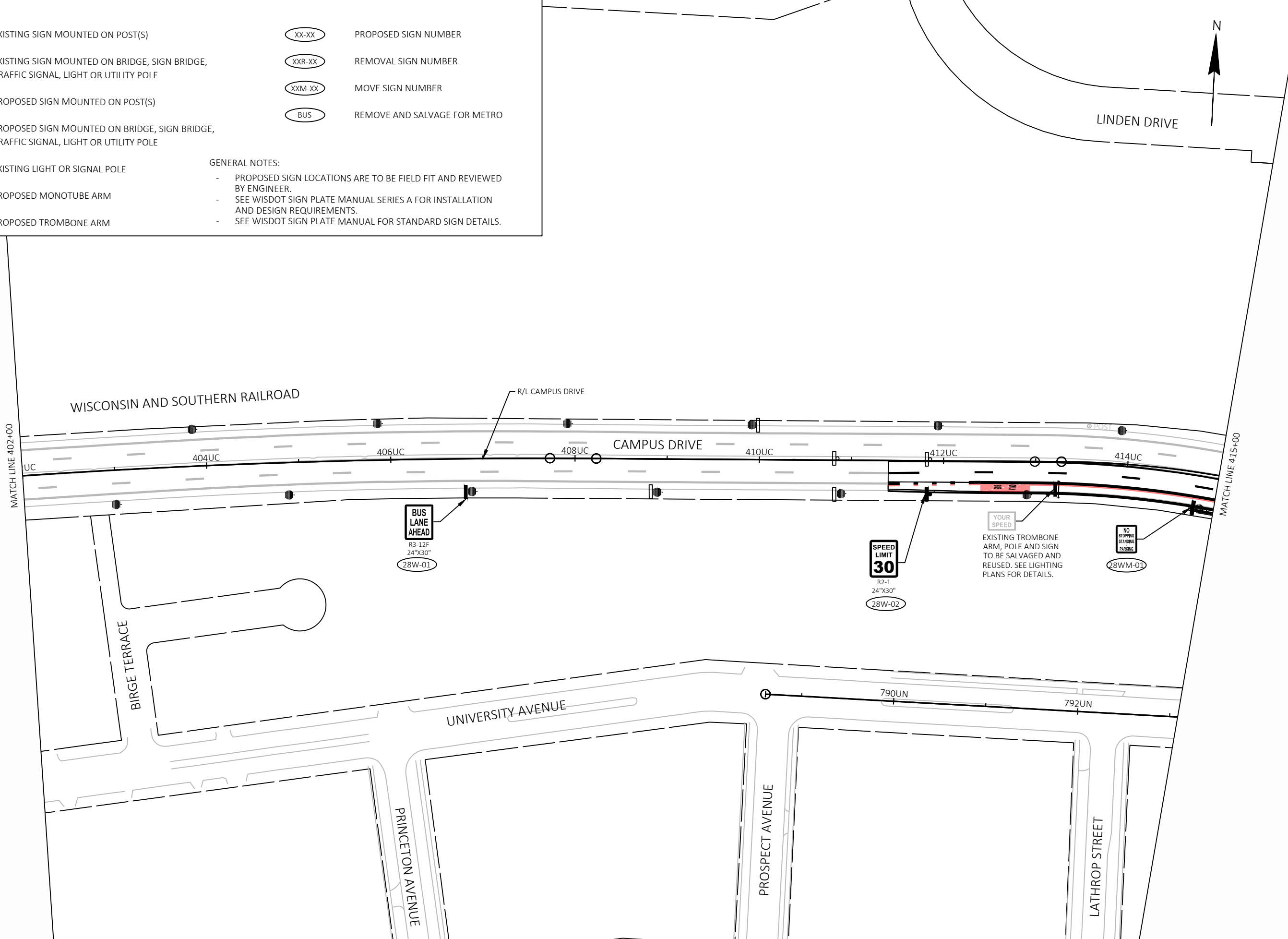

MARK	REVISION	DATE	BY

Designed By: KL ENG  
Date: 2022-10-24  
60631225P  
Scale: 1"=100 FT







60631225P  
CITY OF MADISON, DANE COUNTY, WI  
CONTRACT NO: 60631225C





PERMANENT SIGNING  
BUS RAPID TRANSIT  
CITY OF MADISON



60631225P  
SP-28W

SIGNING LEGEND

-  EXISTING SIGN MOUNTED ON POST(S)
-  EXISTING SIGN MOUNTED ON BRIDGE, SIGN BRIDGE, TRAFFIC SIGNAL, LIGHT OR UTILITY POLE
-  PROPOSED SIGN MOUNTED ON POST(S)
-  PROPOSED SIGN MOUNTED ON BRIDGE, SIGN BRIDGE, TRAFFIC SIGNAL, LIGHT OR UTILITY POLE
-  EXISTING LIGHT OR SIGNAL POLE
-  PROPOSED MONOTUBE ARM
-  PROPOSED TROMBONE ARM

-  PROPOSED SIGN NUMBER
-  REMOVAL SIGN NUMBER
-  MOVE SIGN NUMBER
-  REMOVE AND SALVAGE FOR METRO

- GENERAL NOTES:
- PROPOSED SIGN LOCATIONS ARE TO BE FIELD FIT AND REVIEWED BY ENGINEER.
  - SEE WISDOT SIGN PLATE MANUAL SERIES A FOR INSTALLATION AND DESIGN REQUIREMENTS.
  - SEE WISDOT SIGN PLATE MANUAL FOR STANDARD SIGN DETAILS.

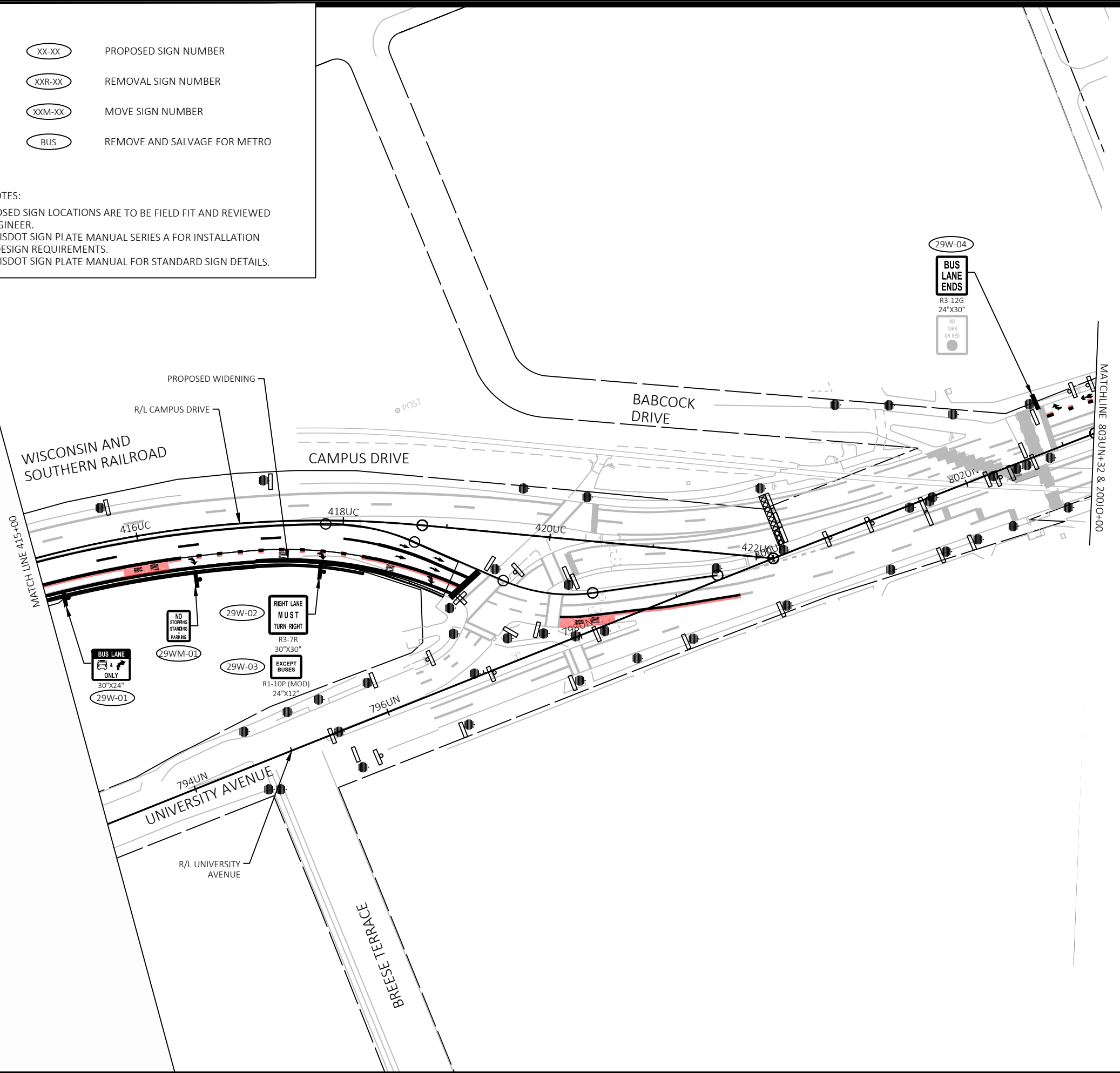

MARK	REVISION	DATE	BY

Designed By: KL ENG  
Date: 2022-10-24  
60631225P  
Scale: 1"=100 FT

60631225P  
CITY OF MADISON, DANE COUNTY, WI  
CONTRACT NO: 60631225C



PERMANENT SIGNING  
BUS RAPID TRANSIT  
CITY OF MADISON

60631225P  
SP-29W

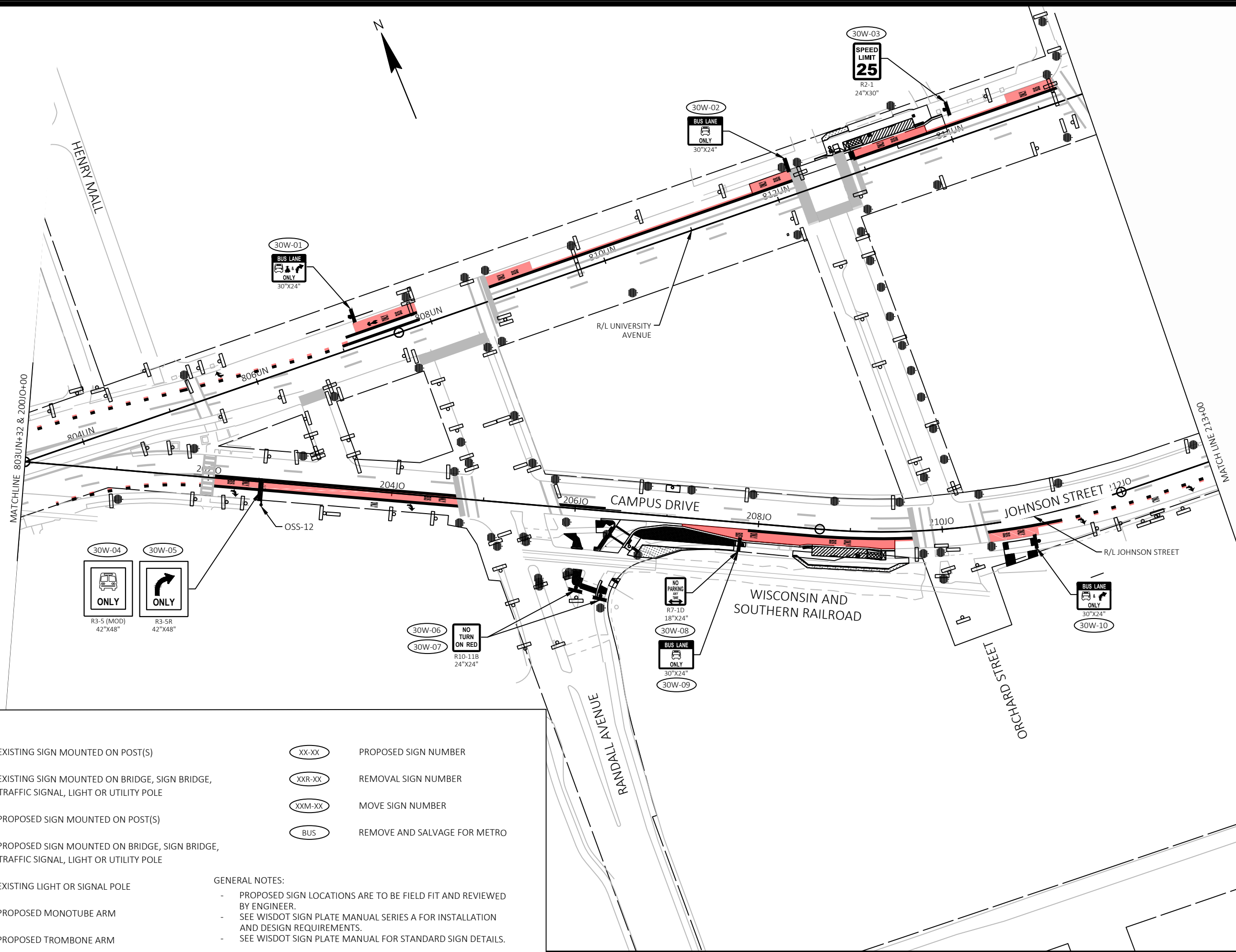

**SIGNING LEGEND**

	EXISTING SIGN MOUNTED ON POST(S)		PROPOSED SIGN NUMBER
	EXISTING SIGN MOUNTED ON BRIDGE, SIGN BRIDGE, TRAFFIC SIGNAL, LIGHT OR UTILITY POLE		REMOVAL SIGN NUMBER
	PROPOSED SIGN MOUNTED ON POST(S)		MOVE SIGN NUMBER
	PROPOSED SIGN MOUNTED ON BRIDGE, SIGN BRIDGE, TRAFFIC SIGNAL, LIGHT OR UTILITY POLE		REMOVE AND SALVAGE FOR METRO
	EXISTING LIGHT OR SIGNAL POLE	<b>GENERAL NOTES:</b>	
	PROPOSED MONOTUBE ARM	-	PROPOSED SIGN LOCATIONS ARE TO BE FIELD FIT AND REVIEWED BY ENGINEER.
	PROPOSED TROMBONE ARM	-	SEE WISDOT SIGN PLATE MANUAL SERIES A FOR INSTALLATION AND DESIGN REQUIREMENTS.
		-	SEE WISDOT SIGN PLATE MANUAL FOR STANDARD SIGN DETAILS.

<b>PERMANENT SIGNING</b> <b>BUS RAPID TRANSIT</b> <b>CITY OF MADISON</b>	60631225P CITY OF MADISON, DANE COUNTY, WI CONTRACT NO: 60631225C
60631225P <b>SP-30W</b>	

MARK	REVISION	DATE	BY
Designed By: KL ENG	60631225P	2022-10-24	KL ENG
Scale: 1"=100 FT			

FILE NAME : G:\AECOM\20063-000\MADISON BRTY\CIVIL 3D\SHEETS\OTHER\WEST\023-201-PS.DWG  
LAYOUT NAME - J01-30W  
LAST PLOT DATE - 2022-10-24



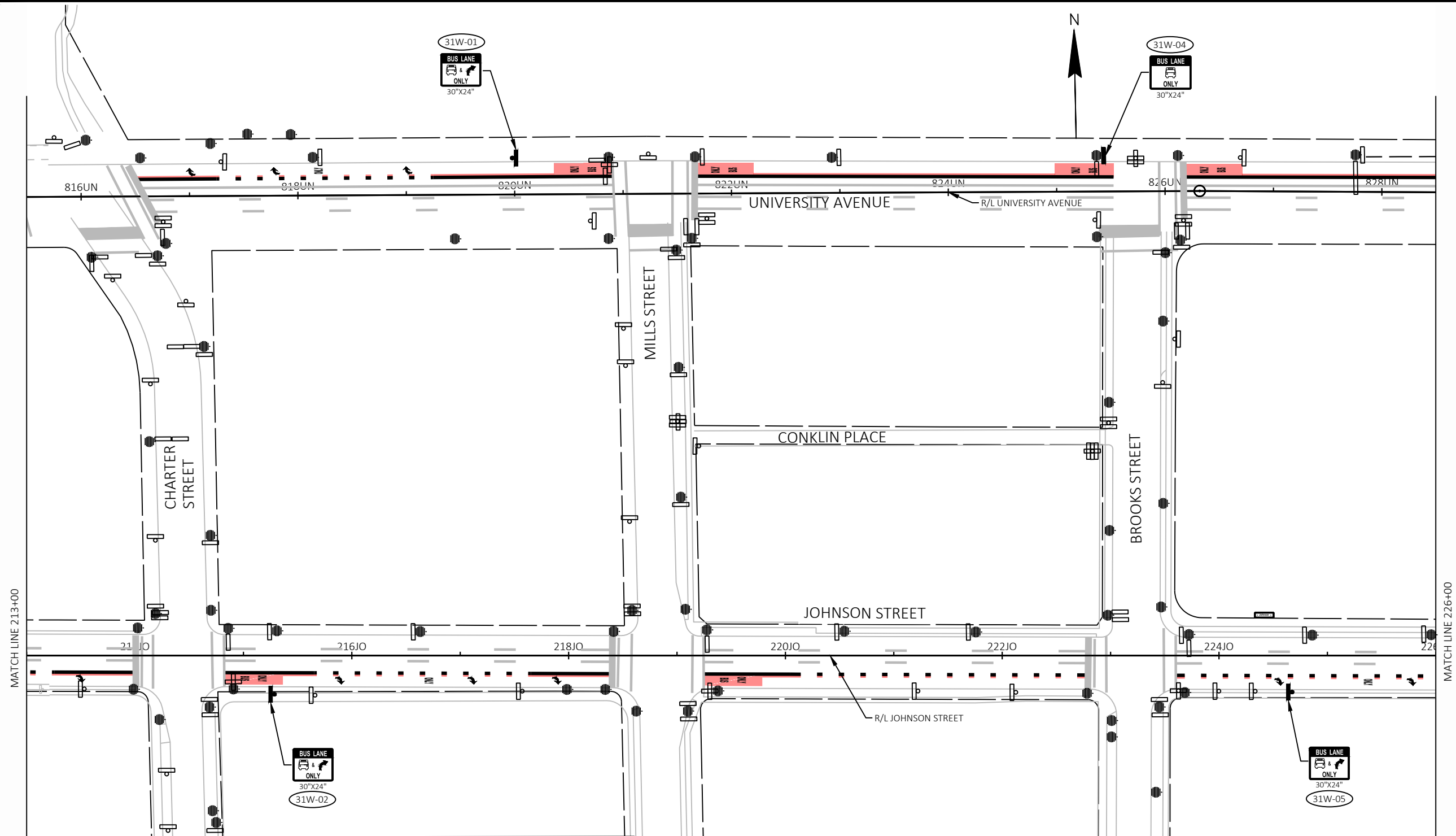

**SIGNING LEGEND**

	EXISTING SIGN MOUNTED ON POST(S)		PROPOSED SIGN NUMBER
	EXISTING SIGN MOUNTED ON BRIDGE, SIGN BRIDGE, TRAFFIC SIGNAL, LIGHT OR UTILITY POLE		REMOVAL SIGN NUMBER
	PROPOSED SIGN MOUNTED ON POST(S)		MOVE SIGN NUMBER
	PROPOSED SIGN MOUNTED ON BRIDGE, SIGN BRIDGE, TRAFFIC SIGNAL, LIGHT OR UTILITY POLE		REMOVE AND SALVAGE FOR METRO
	EXISTING LIGHT OR SIGNAL POLE	<b>GENERAL NOTES:</b>	
	PROPOSED MONOTUBE ARM	- PROPOSED SIGN LOCATIONS ARE TO BE FIELD FIT AND REVIEWED BY ENGINEER.	
	PROPOSED TROMBONE ARM	- SEE WISDOT SIGN PLATE MANUAL SERIES A FOR INSTALLATION AND DESIGN REQUIREMENTS.	
		- SEE WISDOT SIGN PLATE MANUAL FOR STANDARD SIGN DETAILS.	

MARK	REVISION	DATE	BY

Scale: 1"=100 FT  
Designed By: KL ENG  
Date: 2022-10-24  
60631225P

60631225P  
CITY OF MADISON, DANE COUNTY, WI  
CONTRACT NO: 60631225C

PERMANENT SIGNING  
BUS RAPID TRANSIT  
**CITY OF MADISON**

60631225P  
SP-31W

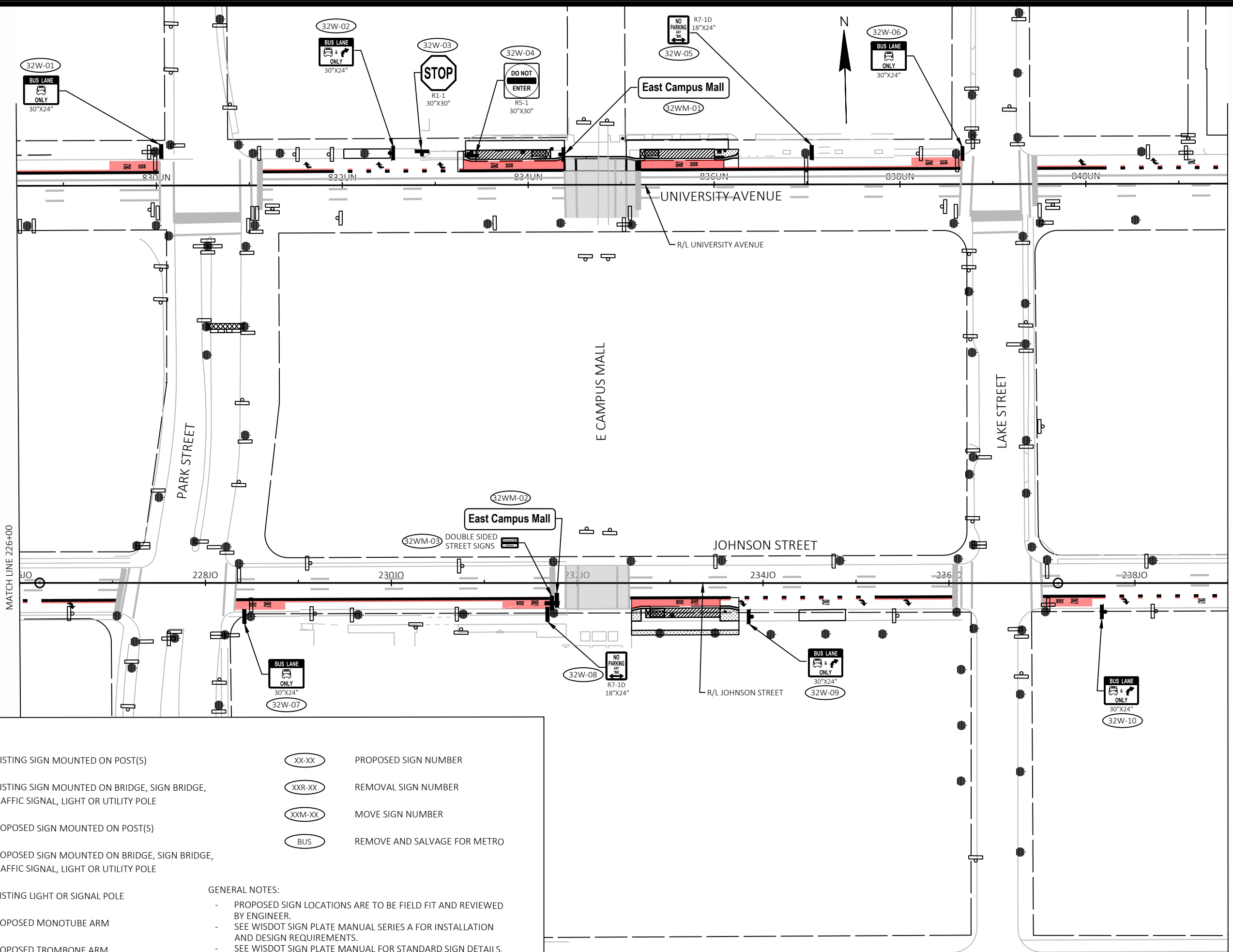

**SIGNING LEGEND**

	EXISTING SIGN MOUNTED ON POST(S)		PROPOSED SIGN NUMBER
	EXISTING SIGN MOUNTED ON BRIDGE, SIGN BRIDGE, TRAFFIC SIGNAL, LIGHT OR UTILITY POLE		REMOVAL SIGN NUMBER
	PROPOSED SIGN MOUNTED ON POST(S)		MOVE SIGN NUMBER
	PROPOSED SIGN MOUNTED ON BRIDGE, SIGN BRIDGE, TRAFFIC SIGNAL, LIGHT OR UTILITY POLE		REMOVE AND SALVAGE FOR METRO
	EXISTING LIGHT OR SIGNAL POLE	<b>GENERAL NOTES:</b>	
	PROPOSED MONOTUBE ARM	- PROPOSED SIGN LOCATIONS ARE TO BE FIELD FIT AND REVIEWED BY ENGINEER.	
	PROPOSED TROMBONE ARM	- SEE WISDOT SIGN PLATE MANUAL SERIES A FOR INSTALLATION AND DESIGN REQUIREMENTS.	
		- SEE WISDOT SIGN PLATE MANUAL FOR STANDARD SIGN DETAILS.	

60631225P	REVISION	DATE	BY
	Designed By: KL ENG	2022-10-24	
	60631225P		Scale: 1"=100 FT







60631225P  
 CITY OF MADISON, DANE COUNTY, WI  
 CONTRACT NO: 60631225C





**PERMANENT SIGNING**  
**BUS RAPID TRANSIT**  
**CITY OF MADISON**

60631225P  
 SP-32W

FILE NAME: G:\AECOM\20063-000\MADISON BRTY\CIVIL 3D\3SHEETS\OTHER\WEST\0231-PS.DWG  
 LAYOUT NAME - J03-32W  
 LAST PLOT DATE - 2022-10-24

**SIGNING LEGEND**

-  EXISTING SIGN MOUNTED ON POST(S)
-  EXISTING SIGN MOUNTED ON BRIDGE, SIGN BRIDGE, TRAFFIC SIGNAL, LIGHT OR UTILITY POLE
-  PROPOSED SIGN MOUNTED ON POST(S)
-  PROPOSED SIGN MOUNTED ON BRIDGE, SIGN BRIDGE, TRAFFIC SIGNAL, LIGHT OR UTILITY POLE
-  EXISTING LIGHT OR SIGNAL POLE
-  PROPOSED MONOTUBE ARM
-  PROPOSED TROMBONE ARM

-  PROPOSED SIGN NUMBER
-  REMOVAL SIGN NUMBER
-  MOVE SIGN NUMBER
-  REMOVE AND SALVAGE FOR METRO

**GENERAL NOTES:**

- PROPOSED SIGN LOCATIONS ARE TO BE FIELD FIT AND REVIEWED BY ENGINEER.
- SEE WISDOT SIGN PLATE MANUAL SERIES A FOR INSTALLATION AND DESIGN REQUIREMENTS.
- SEE WISDOT SIGN PLATE MANUAL FOR STANDARD SIGN DETAILS.

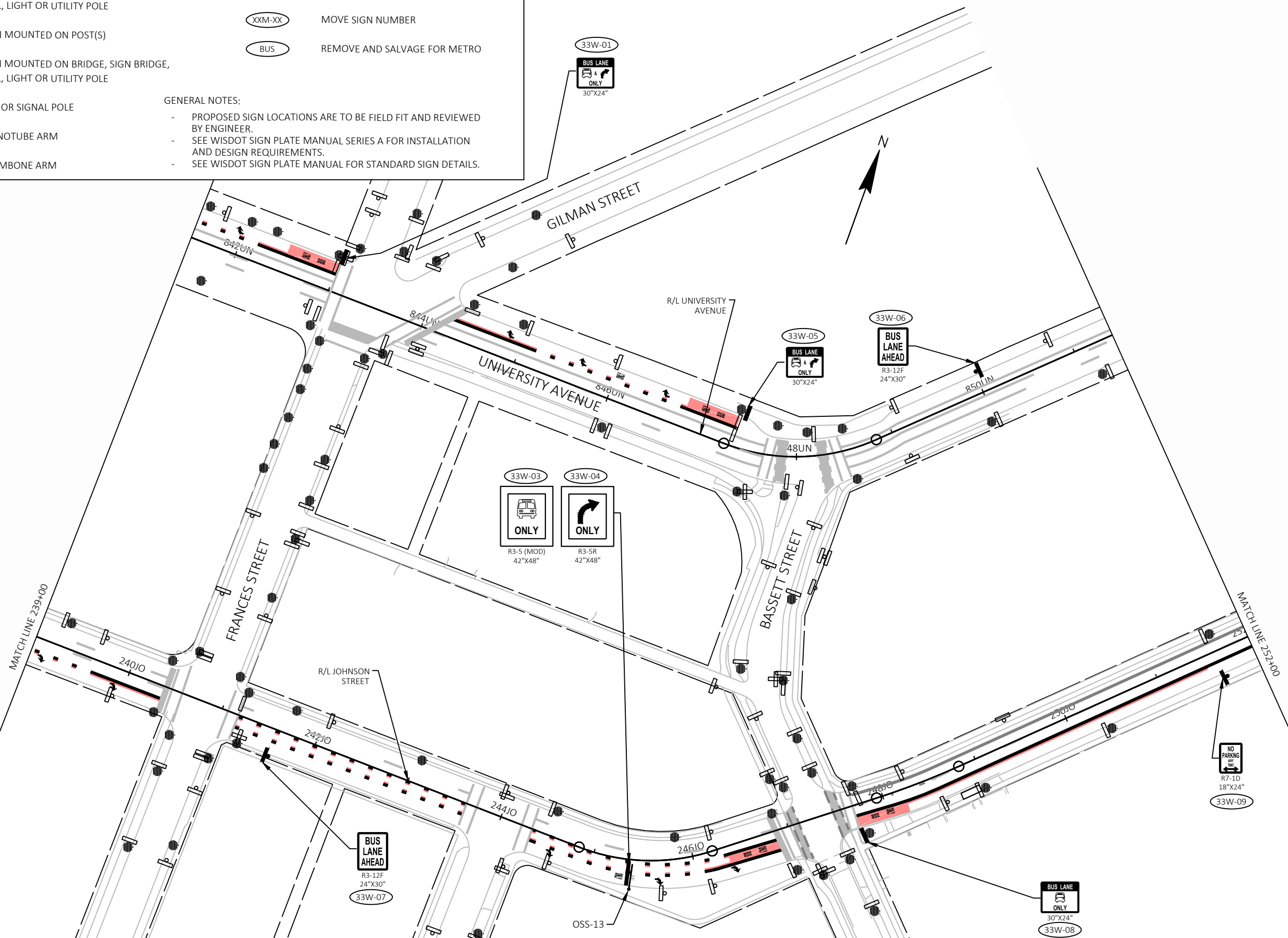

MARK	REVISION	DATE	BY

**PERMANENT SIGNING**  
**BUS RAPID TRANSIT**  
**CITY OF MADISON**

60631225P  
 CONTRACT NO: 60631225C

CITY OF MADISON  
 WISCONSIN

60631225P  
**SP-33W**

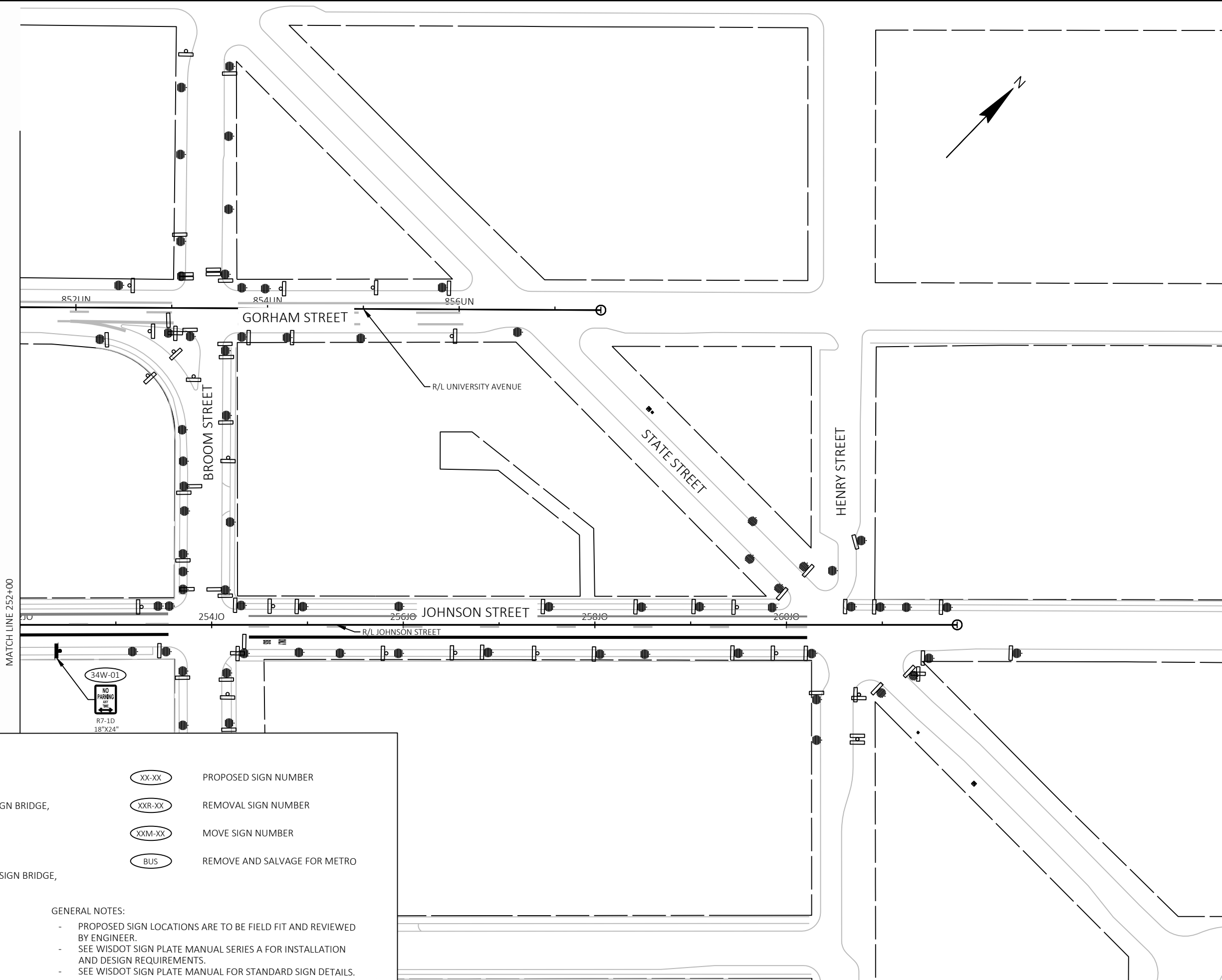

**SIGNING LEGEND**

- |  |   |  |                              |
|--|---|--|------------------------------|
|  | EXISTING SIGN MOUNTED ON POST(S)  |  | PROPOSED SIGN NUMBER         |
|  | EXISTING SIGN MOUNTED ON BRIDGE, SIGN BRIDGE, TRAFFIC SIGNAL, LIGHT OR UTILITY POLE |  | REMOVAL SIGN NUMBER          |
|  | PROPOSED SIGN MOUNTED ON POST(S)  |  | MOVE SIGN NUMBER             |
|  | PROPOSED SIGN MOUNTED ON BRIDGE, SIGN BRIDGE, TRAFFIC SIGNAL, LIGHT OR UTILITY POLE |  | REMOVE AND SALVAGE FOR METRO |
|  | EXISTING LIGHT OR SIGNAL POLE   |  |                              |
|  | PROPOSED MONOTUBE ARM   |  |                              |
|  | PROPOSED TROMBONE ARM   |  |                              |

- GENERAL NOTES:**
- PROPOSED SIGN LOCATIONS ARE TO BE FIELD FIT AND REVIEWED BY ENGINEER.
  - SEE WISDOT SIGN PLATE MANUAL SERIES A FOR INSTALLATION AND DESIGN REQUIREMENTS.
  - SEE WISDOT SIGN PLATE MANUAL FOR STANDARD SIGN DETAILS.

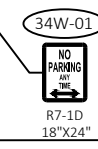

MARK	REVISION	DATE	BY

Designed By: KL ENG  
60631225P  
Scale: 1"=100 FT

60631225P  
CITY OF MADISON, DANE COUNTY, WI  
CONTRACT NO: 60631225C

PERMANENT SIGNING  
BUS RAPID TRANSIT  
CITY OF MADISON



60631225P  
SP-34W

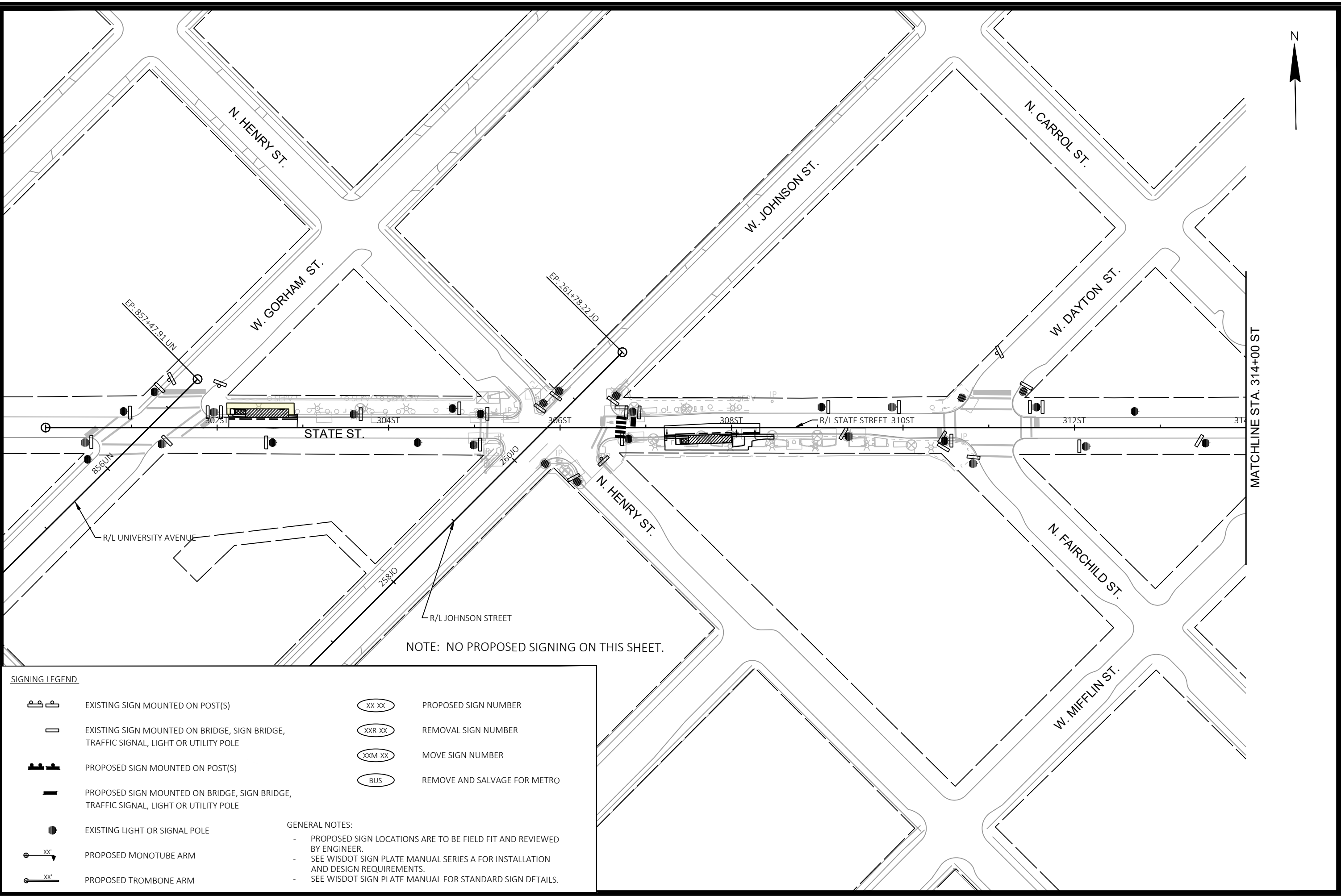

NOTE: NO PROPOSED SIGNING ON THIS SHEET.

**SIGNING LEGEND**

	EXISTING SIGN MOUNTED ON POST(S)		PROPOSED SIGN NUMBER
	EXISTING SIGN MOUNTED ON BRIDGE, SIGN BRIDGE, TRAFFIC SIGNAL, LIGHT OR UTILITY POLE		REMOVAL SIGN NUMBER
	PROPOSED SIGN MOUNTED ON POST(S)		MOVE SIGN NUMBER
	PROPOSED SIGN MOUNTED ON BRIDGE, SIGN BRIDGE, TRAFFIC SIGNAL, LIGHT OR UTILITY POLE		REMOVE AND SALVAGE FOR METRO
	EXISTING LIGHT OR SIGNAL POLE	<b>GENERAL NOTES:</b>	
	PROPOSED MONOTUBE ARM	- PROPOSED SIGN LOCATIONS ARE TO BE FIELD FIT AND REVIEWED BY ENGINEER.	
	PROPOSED TROMBONE ARM	- SEE WISDOT SIGN PLATE MANUAL SERIES A FOR INSTALLATION AND DESIGN REQUIREMENTS.	
		- SEE WISDOT SIGN PLATE MANUAL FOR STANDARD SIGN DETAILS.	

MARK	REVISION	DATE	BY
60631225P	Designed By: KL ENG	2022-10-20	











Scale: 1"=100 FT

60631225P  
 CITY OF MADISON, DANE COUNTY, WI  
 CONTRACT NO: 60631225C



60631225P  
 SP-1E

**SIGNING LEGEND**

-  EXISTING SIGN MOUNTED ON POST(S)
-  EXISTING SIGN MOUNTED ON BRIDGE, SIGN BRIDGE, TRAFFIC SIGNAL, LIGHT OR UTILITY POLE
-  PROPOSED SIGN MOUNTED ON POST(S)
-  PROPOSED SIGN MOUNTED ON BRIDGE, SIGN BRIDGE, TRAFFIC SIGNAL, LIGHT OR UTILITY POLE
-  EXISTING LIGHT OR SIGNAL POLE
-  PROPOSED MONOTUBE ARM
-  PROPOSED TROMBONE ARM
-  PROPOSED SIGN NUMBER
-  REMOVAL SIGN NUMBER
-  MOVE SIGN NUMBER
-  EXISTING SIGN TO REMAIN

- GENERAL NOTES:**
- PROPOSED SIGN LOCATIONS ARE TO BE FIELD FIT AND REVIEWED BY ENGINEER.
  - SEE WISDOT SIGN PLATE MANUAL SERIES A FOR INSTALLATION AND DESIGN REQUIREMENTS.
  - SEE WISDOT SIGN PLATE MANUAL FOR STANDARD SIGN DETAILS.

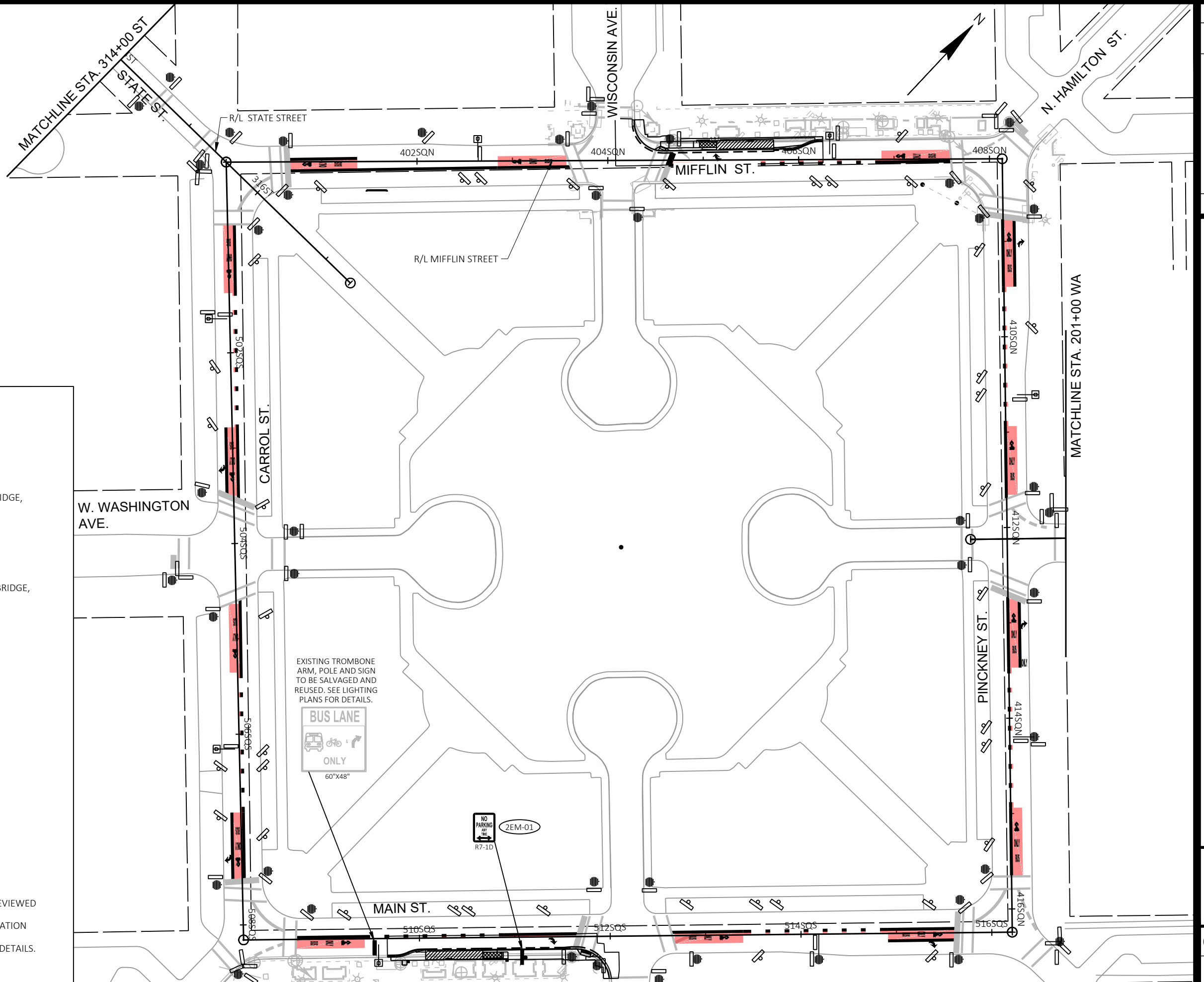

MARK	REVISION	DATE	BY

Designed By: KL ENG  
Date: 2022-10-20  
60631225P  
Scale: 1"=100 FT

60631225P  
CITY OF MADISON, DANE COUNTY, WI  
CONTRACT NO: 60631225C



PERMANENT SIGNING  
BUS RAPID TRANSIT  
CITY OF MADISON

60631225P  
SP-2E

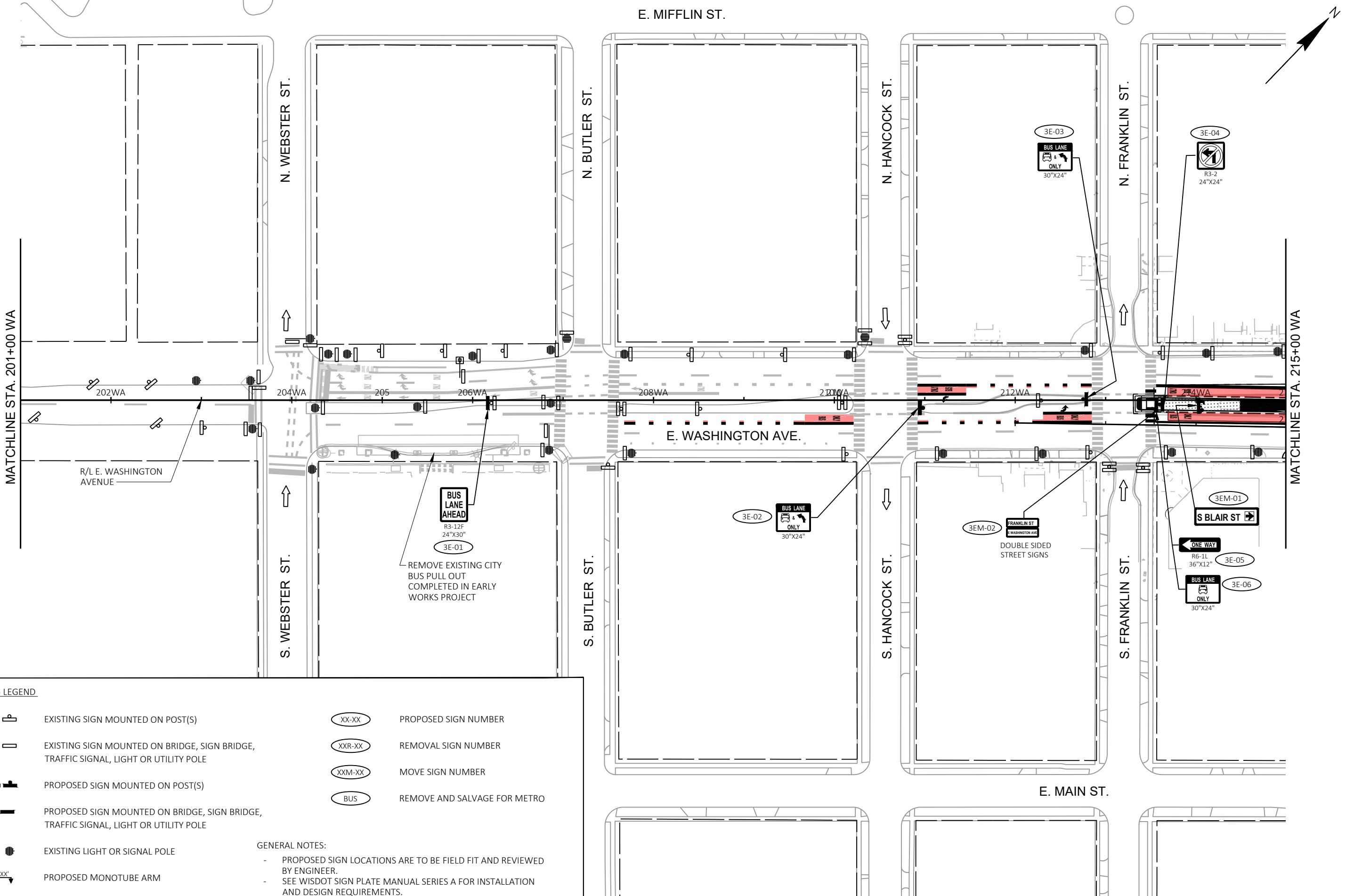

MARK	REVISION	DATE	BY
60631225P	Designed By: KL ENG	2022-10-20	KL ENG
Scale: 1"=100 FT			

60631225P  
 CITY OF MADISON, DANE COUNTY, WI  
 CONTRACT NO: 60631225C

PERMANENT SIGNING  
 BUS RAPID TRANSIT  
**CITY OF MADISON**



60631225P  
 SP-3E

FILE NAME: G:\AECOM\20063-000\MADISON BRTY\CIVIL 3D\3SHEETS\OTHER\EAST\023201-PS.DWG  
 LAYOUT NAME - 023203\_P5-3E  
 LAST PLOT DATE - 2022-10-20

**SIGNING LEGEND**

	EXISTING SIGN MOUNTED ON POST(S)		PROPOSED SIGN NUMBER
	EXISTING SIGN MOUNTED ON BRIDGE, SIGN BRIDGE, TRAFFIC SIGNAL, LIGHT OR UTILITY POLE		REMOVAL SIGN NUMBER
	PROPOSED SIGN MOUNTED ON POST(S)		MOVE SIGN NUMBER
	PROPOSED SIGN MOUNTED ON BRIDGE, SIGN BRIDGE, TRAFFIC SIGNAL, LIGHT OR UTILITY POLE		REMOVE AND SALVAGE FOR METRO
	EXISTING LIGHT OR SIGNAL POLE	<b>GENERAL NOTES:</b>	
	PROPOSED MONOTUBE ARM	- PROPOSED SIGN LOCATIONS ARE TO BE FIELD FIT AND REVIEWED BY ENGINEER.	
	PROPOSED TROMBONE ARM	- SEE WISDOT SIGN PLATE MANUAL SERIES A FOR INSTALLATION AND DESIGN REQUIREMENTS.	
		- SEE WISDOT SIGN PLATE MANUAL FOR STANDARD SIGN DETAILS.	

**BUS LANE AHEAD**  
 R3-12F  
 24"X30"  
 3E-01  
 REMOVE EXISTING CITY BUS PULL OUT COMPLETED IN EARLY WORKS PROJECT

**3EM-02**  
 FRANKLIN ST  
 E WASHINGTON AVE  
 DOUBLE SIDED STREET SIGNS

**3EM-01**  
**S BLAIR ST**  
  
 R6-1L  
 36"X12"  
 3E-05  
**BUS LANE ONLY**  
 30"X24"  
 3E-06

**3E-03**  
**BUS LANE ONLY**  
 30"X24"

**3E-04**  
 R3-2  
 24"X24"

**3E-02**  
**BUS LANE ONLY**  
 30"X24"

E. MIFFLIN ST.

N. BLAIR ST.

N. BLOUNT ST.

MATCHLINE STA. 215+00 WA

MATCHLINE STA. 229+00 WA

S. BLAIR ST.

S. BLOUNT ST.

E. WASHINGTON AVE.

R/L E. WASHINGTON AVENUE

SIGNING LEGEND

- EXISTING SIGN MOUNTED ON POST(S)
- EXISTING SIGN MOUNTED ON BRIDGE, SIGN BRIDGE, TRAFFIC SIGNAL, LIGHT OR UTILITY POLE
- PROPOSED SIGN MOUNTED ON POST(S)
- PROPOSED SIGN MOUNTED ON BRIDGE, SIGN BRIDGE, TRAFFIC SIGNAL, LIGHT OR UTILITY POLE
- EXISTING LIGHT OR SIGNAL POLE
- PROPOSED MONOTUBE ARM
- PROPOSED TROMBONE ARM

- PROPOSED SIGN NUMBER
- REMOVAL SIGN NUMBER
- MOVE SIGN NUMBER
- REMOVE AND SALVAGE FOR METRO

GENERAL NOTES:

- PROPOSED SIGN LOCATIONS ARE TO BE FIELD FIT AND REVIEWED BY ENGINEER.
- SEE WISDOT SIGN PLATE MANUAL SERIES A FOR INSTALLATION AND DESIGN REQUIREMENTS.
- SEE WISDOT SIGN PLATE MANUAL FOR STANDARD SIGN DETAILS.

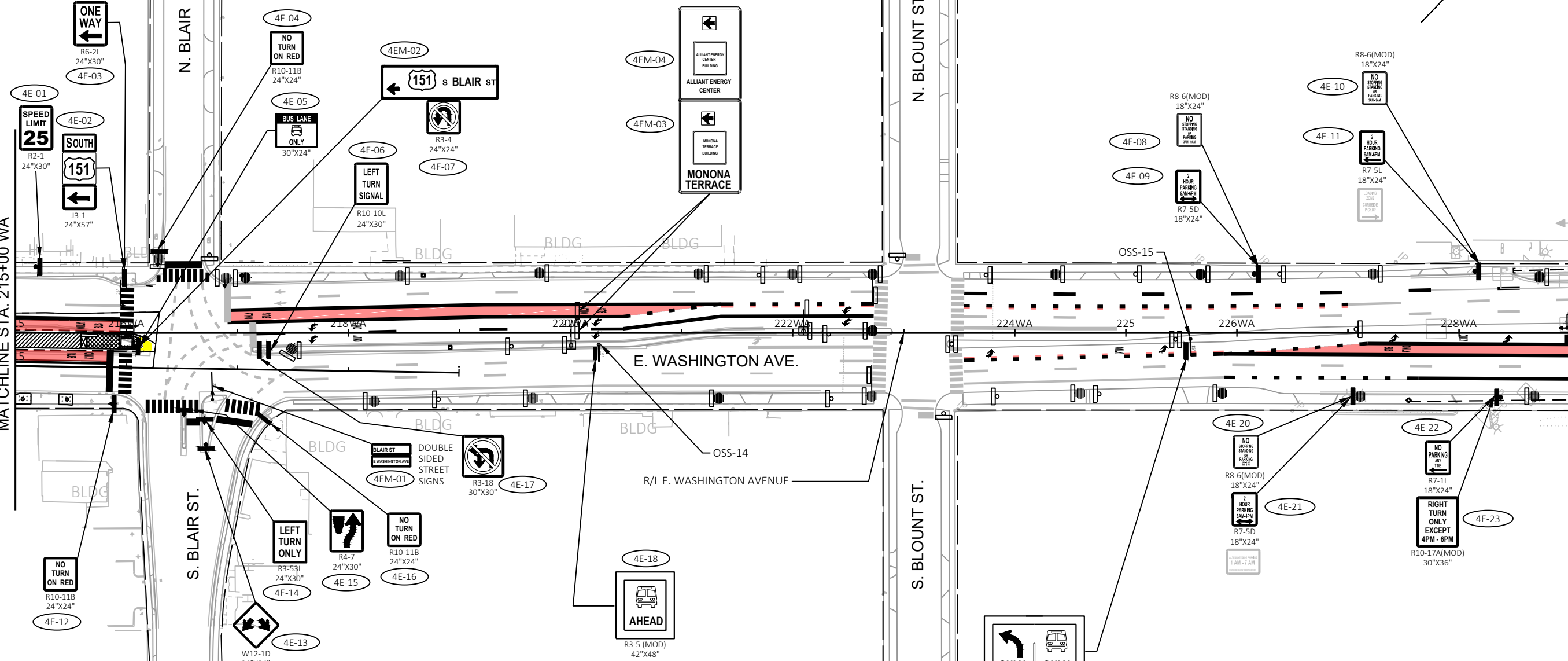

MARK	REVISION	DATE	BY

60631225P  
 CITY OF MADISON, DANE COUNTY, WI  
 CONTRACT NO: 60631225C

PERMANENT SIGNING  
 BUS RAPID TRANSIT  
 CITY OF MADISON

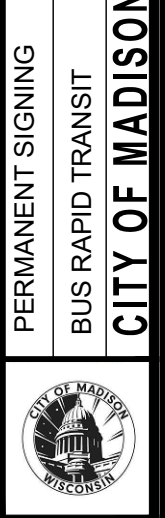

60631225P  
 SP4-E



E. MIFFLIN ST.

N. LIVINGSTON ST.

N. PATERSON ST.

N. BREARLY ST.

MATCHLINE STA. 229+00 WA

MATCHLINE STA. 243+00 WA

E. WASHINGTON AVE.

E. WASHINGTON AVE.

S. LIVINGSTON ST.

S. PATERSON ST.

S. BREARLY ST.

R/L E. WASHINGTON AVENUE

E. MAIN ST.

SIGNING LEGEND

- EXISTING SIGN MOUNTED ON POST(S)
- EXISTING SIGN MOUNTED ON BRIDGE, SIGN BRIDGE, TRAFFIC SIGNAL, LIGHT OR UTILITY POLE
- PROPOSED SIGN MOUNTED ON POST(S)
- PROPOSED SIGN MOUNTED ON BRIDGE, SIGN BRIDGE, TRAFFIC SIGNAL, LIGHT OR UTILITY POLE
- EXISTING LIGHT OR SIGNAL POLE
- PROPOSED MONOTUBE ARM
- PROPOSED TROMBONE ARM

- PROPOSED SIGN NUMBER
- REMOVAL SIGN NUMBER
- MOVE SIGN NUMBER
- REMOVE AND SALVAGE FOR METRO

GENERAL NOTES:

- PROPOSED SIGN LOCATIONS ARE TO BE FIELD FIT AND REVIEWED BY ENGINEER.
- SEE WISDOT SIGN PLATE MANUAL SERIES A FOR INSTALLATION AND DESIGN REQUIREMENTS.
- SEE WISDOT SIGN PLATE MANUAL FOR STANDARD SIGN DETAILS.

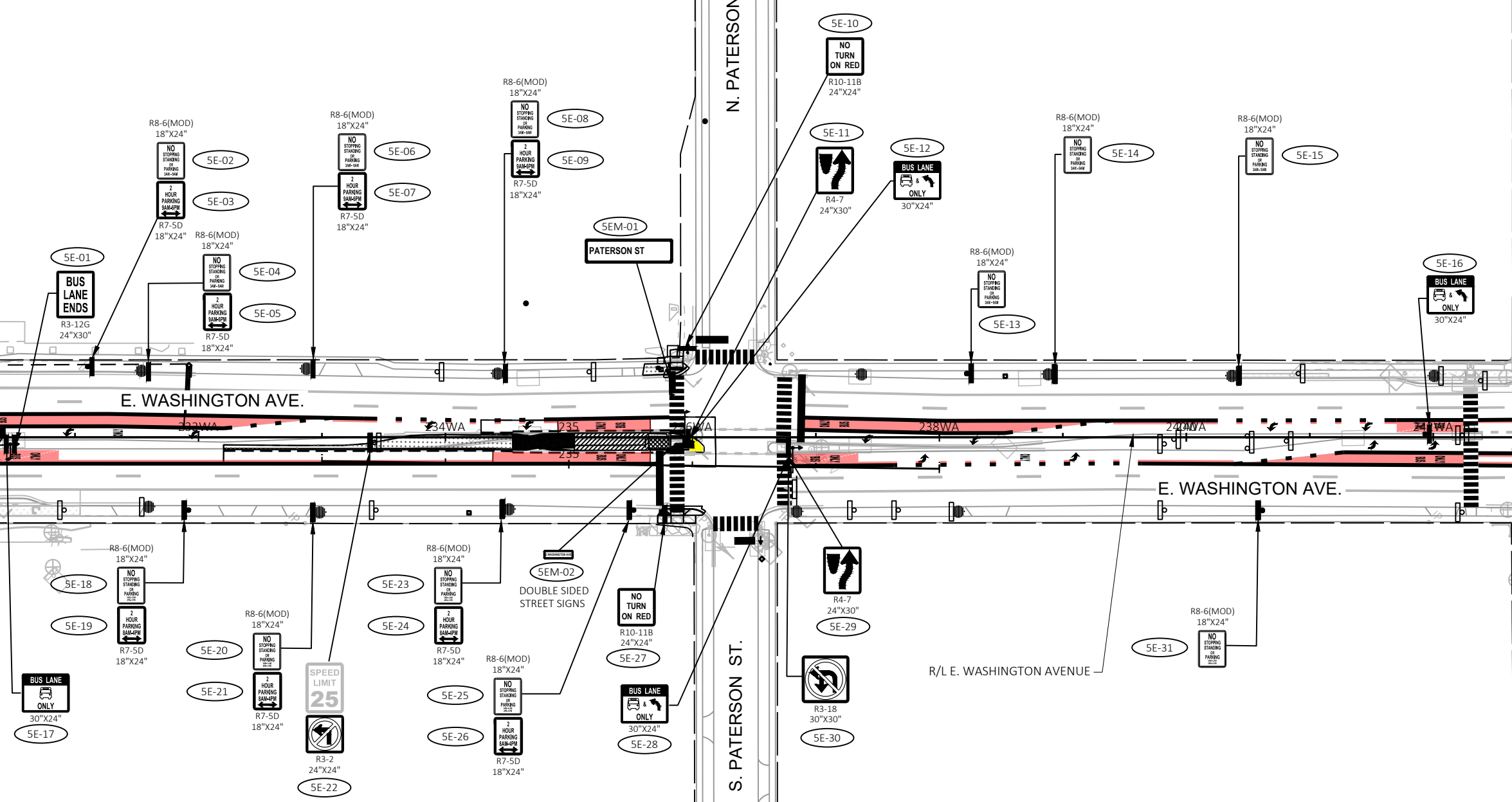

MARK	REVISION	DATE	BY

Designed By: KL ENG  
Date: 2022-10-20  
60631225P

60631225P  
CITY OF MADISON, DANE COUNTY, WI  
CONTRACT NO: 60631225C

PERMANENT SIGNING  
BUS RAPID TRANSIT  
CITY OF MADISON



60631225P  
SP5-E

MATCHLINE STA. 243+00 WA

MATCHLINE STA. 257+00 WA

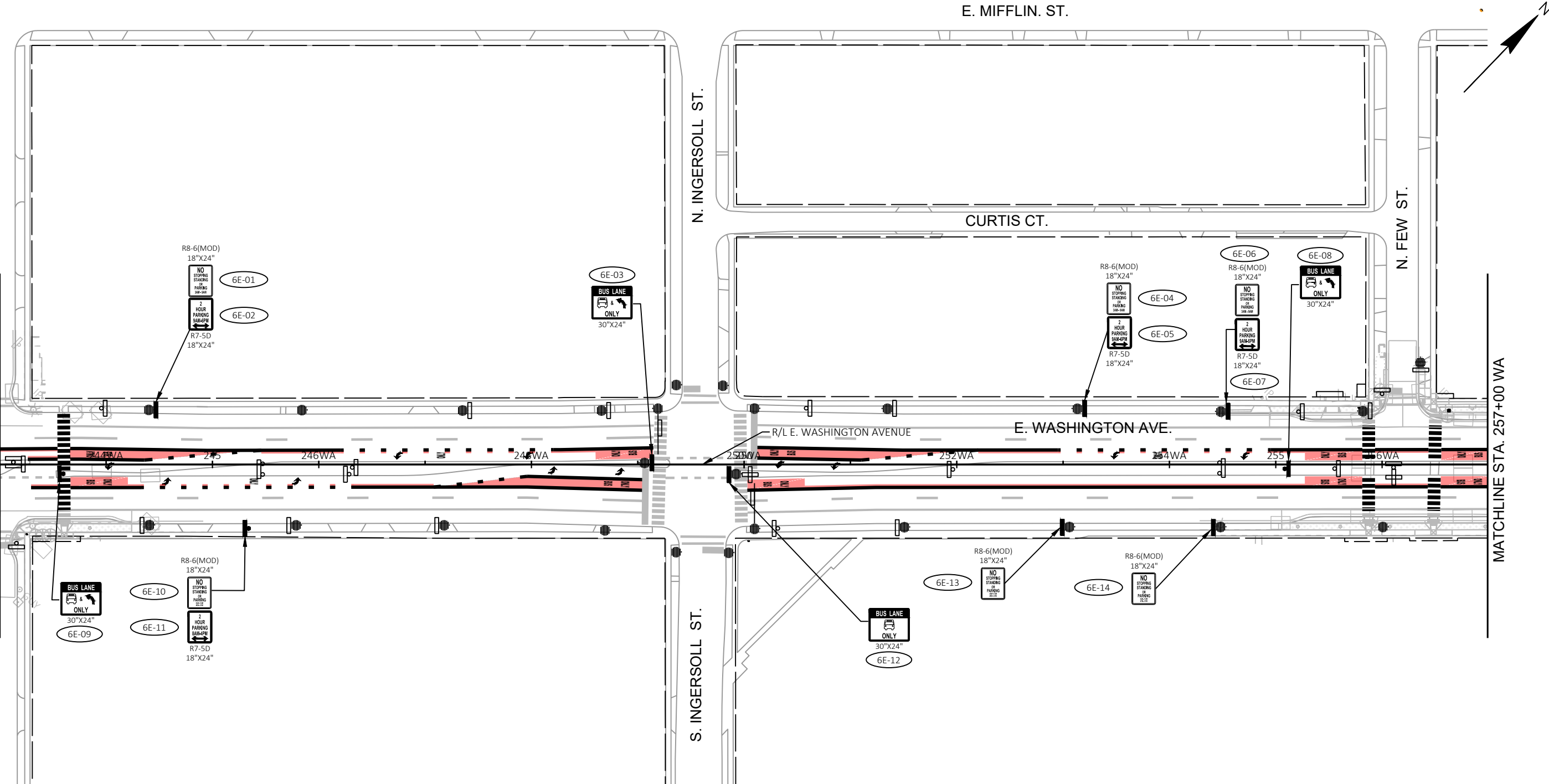

**SIGNING LEGEND**

- EXISTING SIGN MOUNTED ON POST(S)
- EXISTING SIGN MOUNTED ON BRIDGE, SIGN BRIDGE, TRAFFIC SIGNAL, LIGHT OR UTILITY POLE
- PROPOSED SIGN MOUNTED ON POST(S)
- PROPOSED SIGN MOUNTED ON BRIDGE, SIGN BRIDGE, TRAFFIC SIGNAL, LIGHT OR UTILITY POLE
- EXISTING LIGHT OR SIGNAL POLE
- PROPOSED MONOTUBE ARM
- PROPOSED TROMBONE ARM

- PROPOSED SIGN NUMBER
- REMOVAL SIGN NUMBER
- MOVE SIGN NUMBER
- REMOVE AND SALVAGE FOR METRO

- GENERAL NOTES:**
- PROPOSED SIGN LOCATIONS ARE TO BE FIELD FIT AND REVIEWED BY ENGINEER.
  - SEE WISDOT SIGN PLATE MANUAL SERIES A FOR INSTALLATION AND DESIGN REQUIREMENTS.
  - SEE WISDOT SIGN PLATE MANUAL FOR STANDARD SIGN DETAILS.

MARK	REVISION	DATE	BY

60631225P  
 CITY OF MADISON, DANE COUNTY, WI  
 CONTRACT NO: 60631225C

PERMANENT SIGNING  
 BUS RAPID TRANSIT  
 CITY OF MADISON



60631225P  
 SP-6E

E. MIFFLIN ST.

N. BALDWIN ST.

N. DICKINSON ST.

S. BALDWIN ST.

S. DICKINSON ST.

E. WASHINGTON AVE.

MATCHLINE STA. 257+00 WA

MATCHLINE STA. 271+00 WA

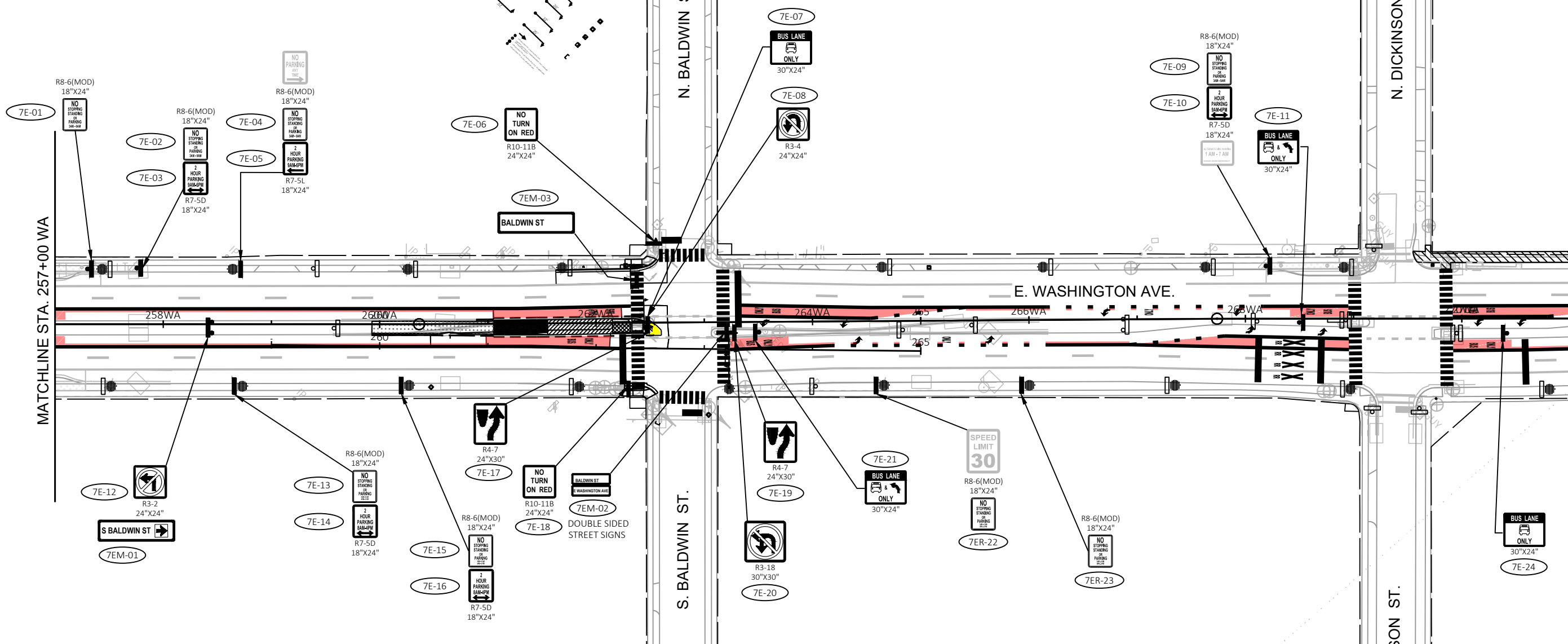
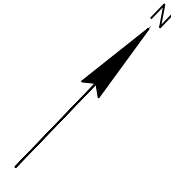

**SIGNING LEGEND**

- |  |   |   |                              |
|--|---|---|------------------------------|
|  | EXISTING SIGN MOUNTED ON POST(S)  |   | PROPOSED SIGN NUMBER         |
|  | EXISTING SIGN MOUNTED ON BRIDGE, SIGN BRIDGE, TRAFFIC SIGNAL, LIGHT OR UTILITY POLE |   | REMOVAL SIGN NUMBER          |
|  | PROPOSED SIGN MOUNTED ON POST(S)  |   | MOVE SIGN NUMBER             |
|  | PROPOSED SIGN MOUNTED ON BRIDGE, SIGN BRIDGE, TRAFFIC SIGNAL, LIGHT OR UTILITY POLE |   | REMOVE AND SALVAGE FOR METRO |
|  | EXISTING LIGHT OR SIGNAL POLE   | <b>GENERAL NOTES:</b>   |                              |
|  | PROPOSED MONOTUBE ARM   | - PROPOSED SIGN LOCATIONS ARE TO BE FIELD FIT AND REVIEWED BY ENGINEER.           |                              |
|  | PROPOSED TROMBONE ARM   | - SEE WISDOT SIGN PLATE MANUAL SERIES A FOR INSTALLATION AND DESIGN REQUIREMENTS. |                              |
|  |   | - SEE WISDOT SIGN PLATE MANUAL FOR STANDARD SIGN DETAILS.                         |                              |

MARK	REVISION	DATE	BY
Designed By: KL ENJ			Date: 2022-10-20
60631225P			Scale: 1"=100 FT

60631225P  
 CITY OF MADISON, DANE COUNTY, WI  
 CONTRACT NO: 60631225C

PERMANENT SIGNING  
 BUS RAPID TRANSIT  
 CITY OF MADISON



60631225P  
 SP-7E

MARK	REVISION	DATE	BY
60631225P	Designed By: KL ENG	2022-10-20	Scale: 1"=100 FT

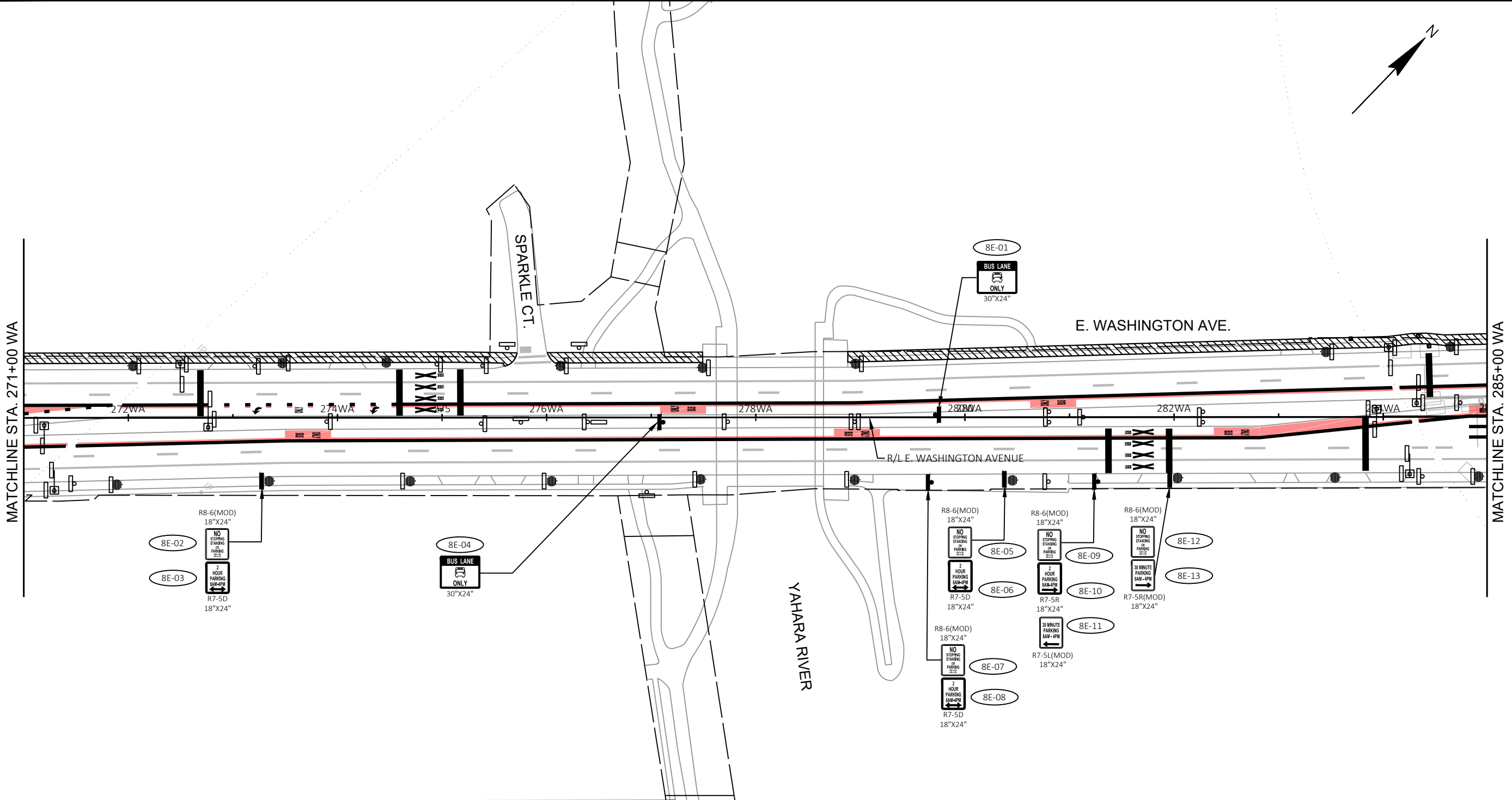

**SIGNING LEGEND**

	EXISTING SIGN MOUNTED ON POST(S)		PROPOSED SIGN NUMBER
	EXISTING SIGN MOUNTED ON BRIDGE, SIGN BRIDGE, TRAFFIC SIGNAL, LIGHT OR UTILITY POLE		REMOVAL SIGN NUMBER
	PROPOSED SIGN MOUNTED ON POST(S)		MOVE SIGN NUMBER
	PROPOSED SIGN MOUNTED ON BRIDGE, SIGN BRIDGE, TRAFFIC SIGNAL, LIGHT OR UTILITY POLE		REMOVE AND SALVAGE FOR METRO
	EXISTING LIGHT OR SIGNAL POLE	<b>GENERAL NOTES:</b>	
	PROPOSED MONOTUBE ARM	- PROPOSED SIGN LOCATIONS ARE TO BE FIELD FIT AND REVIEWED BY ENGINEER.	
	PROPOSED TROMBONE ARM	- SEE WISDOT SIGN PLATE MANUAL SERIES A FOR INSTALLATION AND DESIGN REQUIREMENTS.	
		- SEE WISDOT SIGN PLATE MANUAL FOR STANDARD SIGN DETAILS.	

60631225P  
 CITY OF MADISON, DANE COUNTY, WI  
 CONTRACT NO: 60631225C



PERMANENT SIGNING  
 BUS RAPID TRANSIT  
 CITY OF MADISON  
 60631225P  
 SP-8E

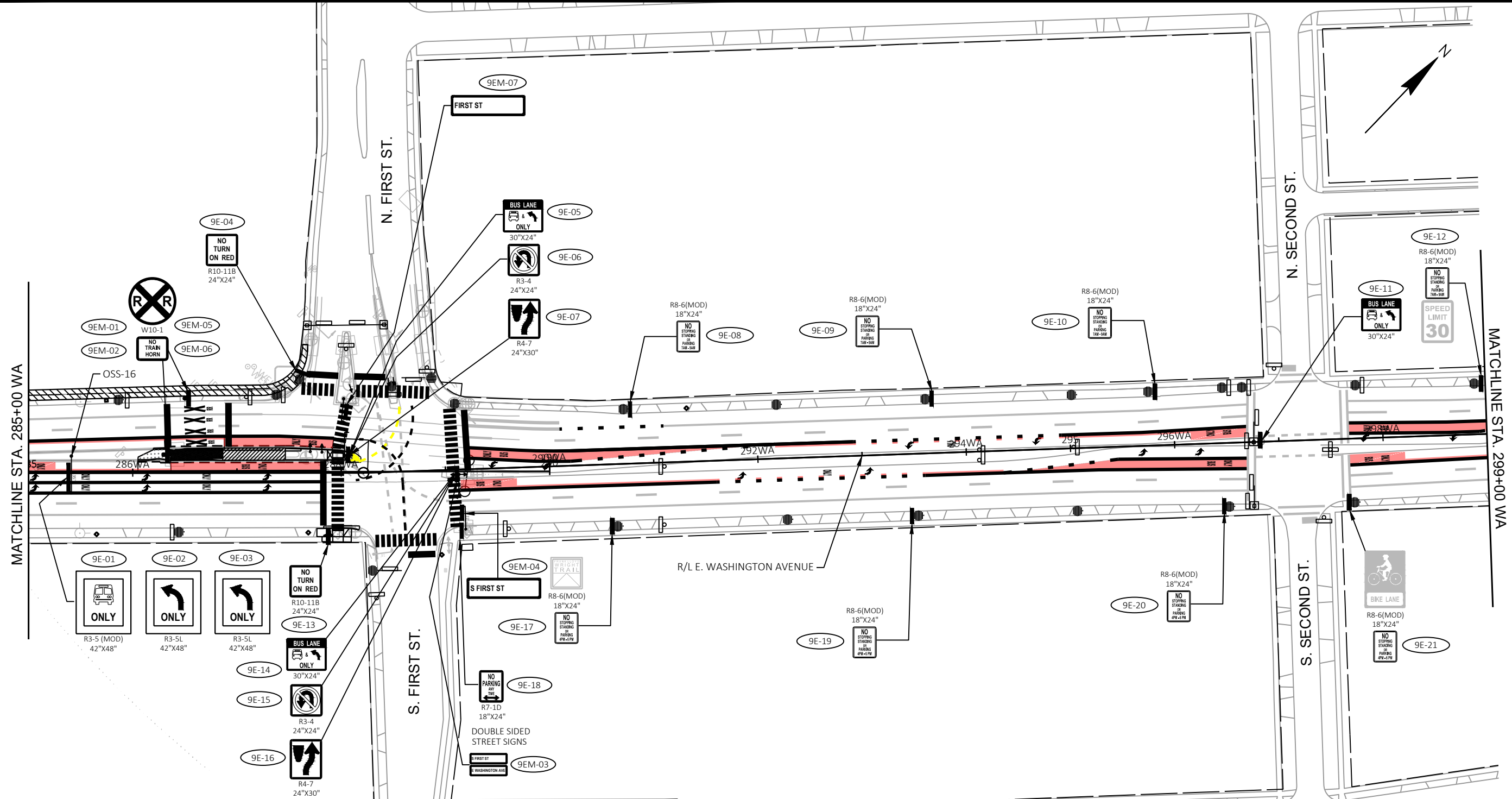

**SIGNING LEGEND**

	EXISTING SIGN MOUNTED ON POST(S)		PROPOSED SIGN NUMBER
	EXISTING SIGN MOUNTED ON BRIDGE, SIGN BRIDGE, TRAFFIC SIGNAL, LIGHT OR UTILITY POLE		REMOVAL SIGN NUMBER
	PROPOSED SIGN MOUNTED ON POST(S)		MOVE SIGN NUMBER
	PROPOSED SIGN MOUNTED ON BRIDGE, SIGN BRIDGE, TRAFFIC SIGNAL, LIGHT OR UTILITY POLE		REMOVE AND SALVAGE FOR METRO
	EXISTING LIGHT OR SIGNAL POLE	<b>GENERAL NOTES:</b>	
	PROPOSED MONOTUBE ARM	- PROPOSED SIGN LOCATIONS ARE TO BE FIELD FIT AND REVIEWED BY ENGINEER.	
	PROPOSED TROMBONE ARM	- SEE WISDOT SIGN PLATE MANUAL SERIES A FOR INSTALLATION AND DESIGN REQUIREMENTS.	
		- SEE WISDOT SIGN PLATE MANUAL FOR STANDARD SIGN DETAILS.	

MARK	REVISION	DATE	BY
	Designed By: KL ENJ	2022-10-20	
	60631225P		

60631225P  
 CITY OF MADISON, DANE COUNTY, WI  
 CONTRACT NO: 60631225C

PERMANENT SIGNING  
 BUS RAPID TRANSIT  
  
 CITY OF MADISON

60631225P  
 SP-9E

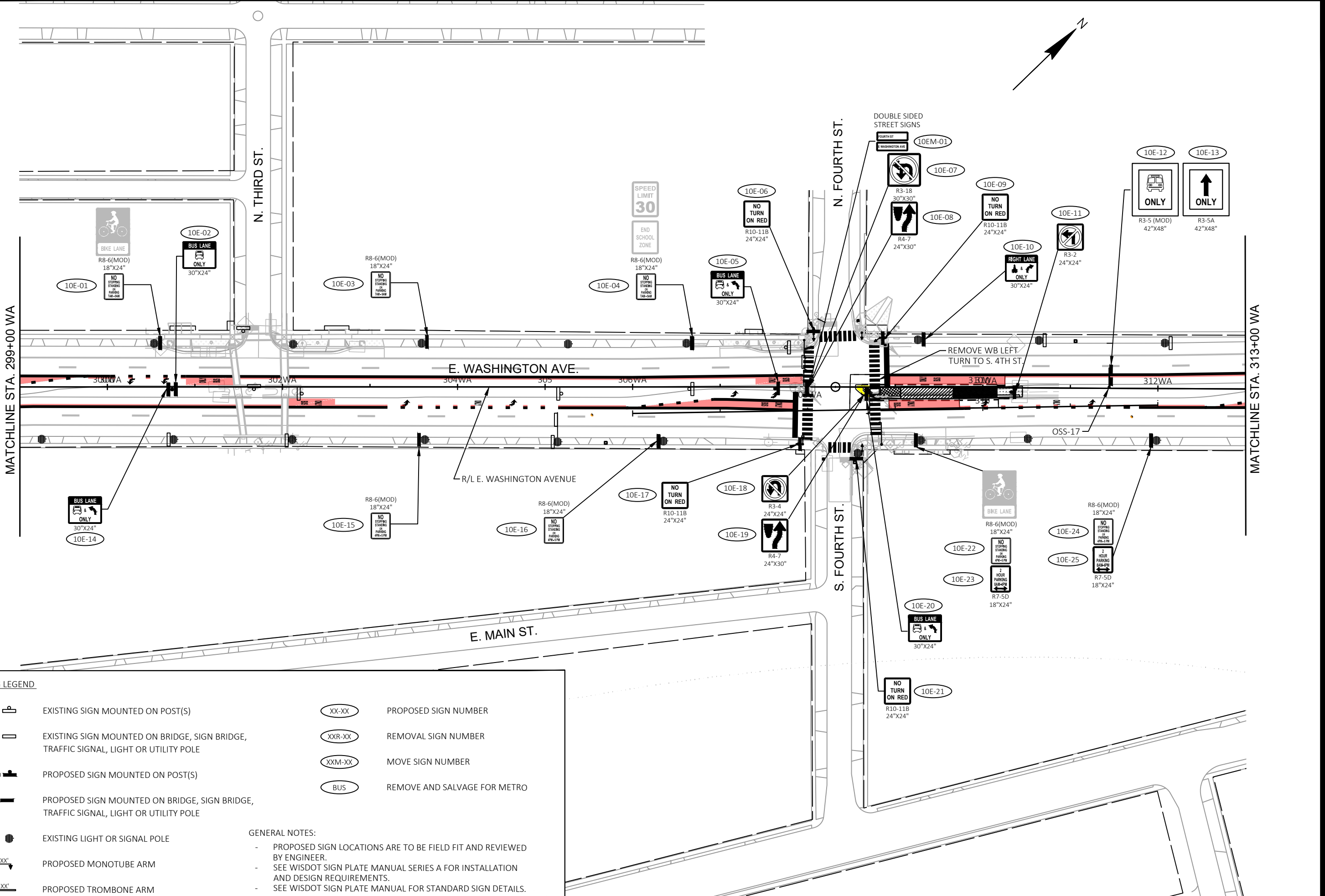

**SIGNING LEGEND**

	EXISTING SIGN MOUNTED ON POST(S)		PROPOSED SIGN NUMBER
	EXISTING SIGN MOUNTED ON BRIDGE, SIGN BRIDGE, TRAFFIC SIGNAL, LIGHT OR UTILITY POLE		REMOVAL SIGN NUMBER
	PROPOSED SIGN MOUNTED ON POST(S)		MOVE SIGN NUMBER
	PROPOSED SIGN MOUNTED ON BRIDGE, SIGN BRIDGE, TRAFFIC SIGNAL, LIGHT OR UTILITY POLE		REMOVE AND SALVAGE FOR METRO
	EXISTING LIGHT OR SIGNAL POLE	<b>GENERAL NOTES:</b>	
	PROPOSED MONOTUBE ARM	- PROPOSED SIGN LOCATIONS ARE TO BE FIELD FIT AND REVIEWED BY ENGINEER.	
	PROPOSED TROMBONE ARM	- SEE WISDOT SIGN PLATE MANUAL SERIES A FOR INSTALLATION AND DESIGN REQUIREMENTS.	
		- SEE WISDOT SIGN PLATE MANUAL FOR STANDARD SIGN DETAILS.	

60631225P	REVISION	DATE	BY
CITY OF MADISON	Designed By: KL	2022-10-20	60631225P
PERMANENT SIGNING			
BUS RAPID TRANSIT			
CITY OF MADISON			
CONTRACT NO: 60631225C			
CITY OF MADISON, DANE COUNTY, WI			
60631225P			
SP-10E			

FILE NAME: G:\AECOM\20063-000 MADISON BR\TCVIL 3D\SHETS\OTHER\EAST\023201-PS.DWG  
 LAYOUT NAME - 023210\_PS-10E  
 LAST PLOT DATE - 2022-10-20

MATCHLINE STA. 313+00 WA

N. FIFTH ST.

N. SIXTH ST.

N. SEVENTH ST.

MATCHLINE STA. 327+00 WA

E. WASHINGTON AVE.

R/L E. WASHINGTON AVENUE

S. FIFTH ST.

S. SIXTH ST.

OSS-18

SIGNING LEGEND

- EXISTING SIGN MOUNTED ON POST(S)
- EXISTING SIGN MOUNTED ON BRIDGE, SIGN BRIDGE, TRAFFIC SIGNAL, LIGHT OR UTILITY POLE
- PROPOSED SIGN MOUNTED ON POST(S)
- PROPOSED SIGN MOUNTED ON BRIDGE, SIGN BRIDGE, TRAFFIC SIGNAL, LIGHT OR UTILITY POLE
- EXISTING LIGHT OR SIGNAL POLE
- PROPOSED MONOTUBE ARM
- PROPOSED TROMBONE ARM

- PROPOSED SIGN NUMBER
- REMOVAL SIGN NUMBER
- MOVE SIGN NUMBER
- REMOVE AND SALVAGE FOR METRO

- GENERAL NOTES:
- PROPOSED SIGN LOCATIONS ARE TO BE FIELD FIT AND REVIEWED BY ENGINEER.
  - SEE WISDOT SIGN PLATE MANUAL SERIES A FOR INSTALLATION AND DESIGN REQUIREMENTS.
  - SEE WISDOT SIGN PLATE MANUAL FOR STANDARD SIGN DETAILS.

MARK	REVISION	DATE	BY
60631225P	Designed By: KL ENJ	2022-10-20	KL ENJ
			Scale: 1"=100 FT

60631225P  
 CITY OF MADISON, DANE COUNTY, WI  
 CONTRACT NO: 60631225C

PERMANENT SIGNING  
 BUS RAPID TRANSIT  
 CITY OF MADISON



60631225P  
 SP-11E

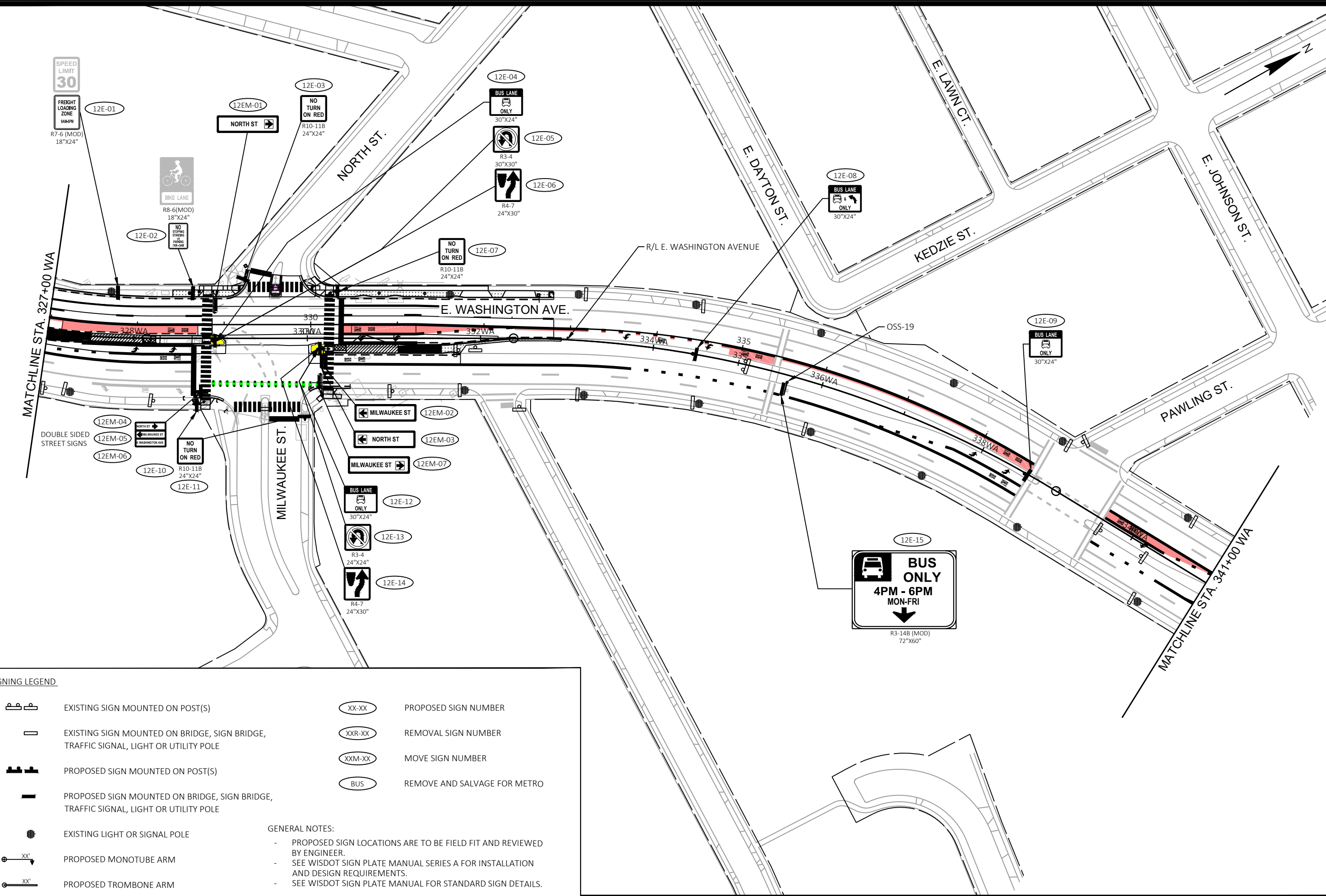

**SIGNING LEGEND**

	EXISTING SIGN MOUNTED ON POST(S)		PROPOSED SIGN NUMBER
	EXISTING SIGN MOUNTED ON BRIDGE, SIGN BRIDGE, TRAFFIC SIGNAL, LIGHT OR UTILITY POLE		REMOVAL SIGN NUMBER
	PROPOSED SIGN MOUNTED ON POST(S)		MOVE SIGN NUMBER
	PROPOSED SIGN MOUNTED ON BRIDGE, SIGN BRIDGE, TRAFFIC SIGNAL, LIGHT OR UTILITY POLE		REMOVE AND SALVAGE FOR METRO
	EXISTING LIGHT OR SIGNAL POLE	<b>GENERAL NOTES:</b>	
	PROPOSED MONOTUBE ARM	- PROPOSED SIGN LOCATIONS ARE TO BE FIELD FIT AND REVIEWED BY ENGINEER.	
	PROPOSED TROMBONE ARM	- SEE WISDOT SIGN PLATE MANUAL SERIES A FOR INSTALLATION AND DESIGN REQUIREMENTS.	
		- SEE WISDOT SIGN PLATE MANUAL FOR STANDARD SIGN DETAILS.	

MARK	REVISION	DATE	BY
	Designed By: KL	2022-10-20	
60631225P			Scale: 1"=100 FT

60631225P  
 CITY OF MADISON, DANE COUNTY, WI  
 CONTRACT NO: 60631225C

PERMANENT SIGNING  
 BUS RAPID TRANSIT  
**CITY OF MADISON**



60631225P  
 SP-12E



MARK	REVISION	DATE	BY

60631225P  
 CITY OF MADISON, DANE COUNTY, WI  
 CONTRACT NO: 60631225C

PERMANENT SIGNING  
 BUS RAPID TRANSIT  
**CITY OF MADISON**  
 60631225P  
 SP-13E

FILE NAME : G:\AECOM\20063-000\MADISON BRTY\CIVIL 3D\SHEETS\OTHER\EAST\023201-PS.DWG  
 LAYOUT NAME - 023213 ps-13E  
 LAST PLOT DATE : 2022-10-20  
 Scale: 1"=100 FT  
 Designed By: KL ENG  
 Date: 2022-10-20  
 60631225P

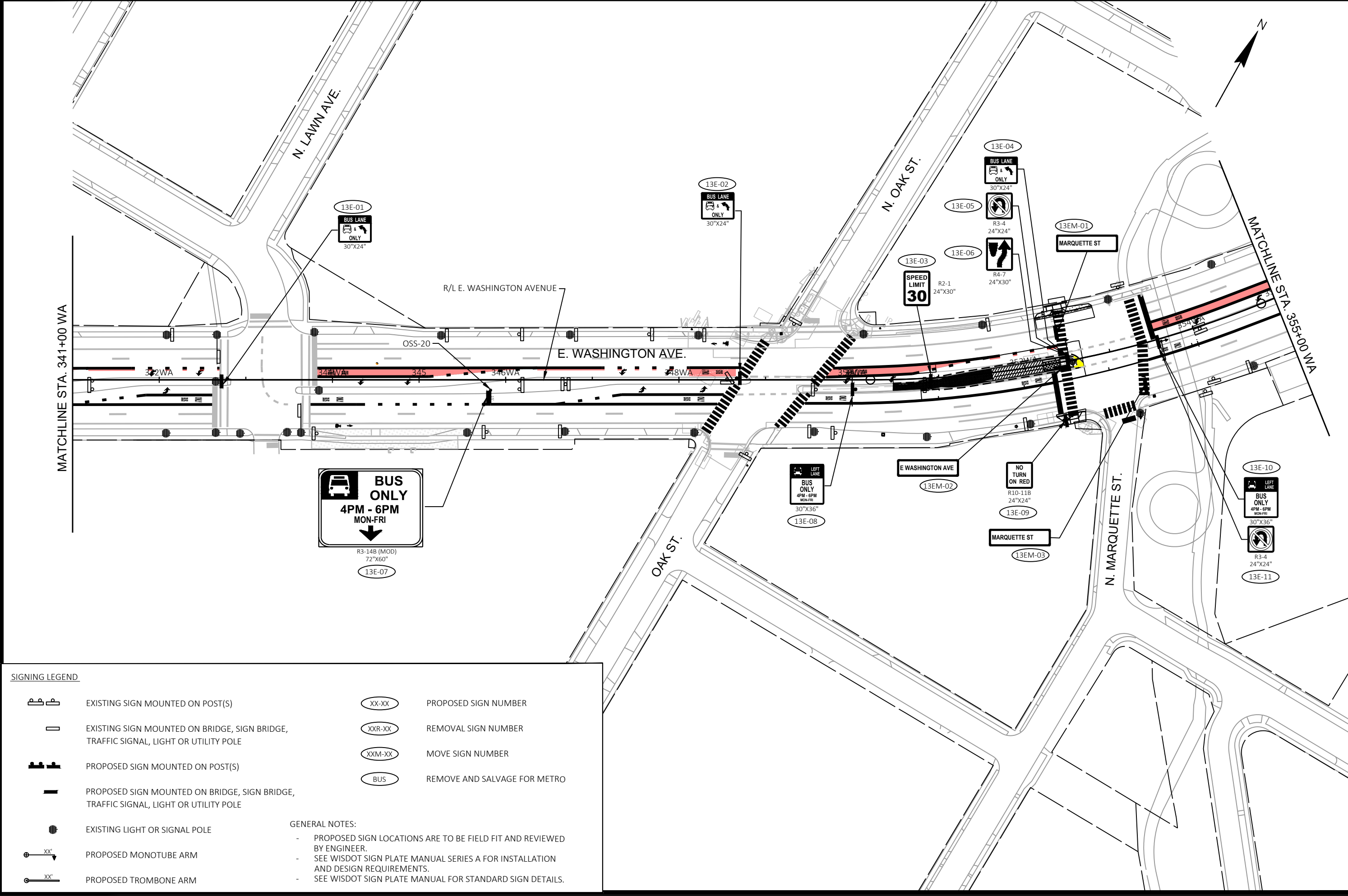

**SIGNING LEGEND**

	EXISTING SIGN MOUNTED ON POST(S)		PROPOSED SIGN NUMBER
	EXISTING SIGN MOUNTED ON BRIDGE, SIGN BRIDGE, TRAFFIC SIGNAL, LIGHT OR UTILITY POLE		REMOVAL SIGN NUMBER
	PROPOSED SIGN MOUNTED ON POST(S)		MOVE SIGN NUMBER
	PROPOSED SIGN MOUNTED ON BRIDGE, SIGN BRIDGE, TRAFFIC SIGNAL, LIGHT OR UTILITY POLE		REMOVE AND SALVAGE FOR METRO
	EXISTING LIGHT OR SIGNAL POLE	<b>GENERAL NOTES:</b>	
	PROPOSED MONOTUBE ARM	- PROPOSED SIGN LOCATIONS ARE TO BE FIELD FIT AND REVIEWED BY ENGINEER.	
	PROPOSED TROMBONE ARM	- SEE WISDOT SIGN PLATE MANUAL SERIES A FOR INSTALLATION AND DESIGN REQUIREMENTS.	
		- SEE WISDOT SIGN PLATE MANUAL FOR STANDARD SIGN DETAILS.	

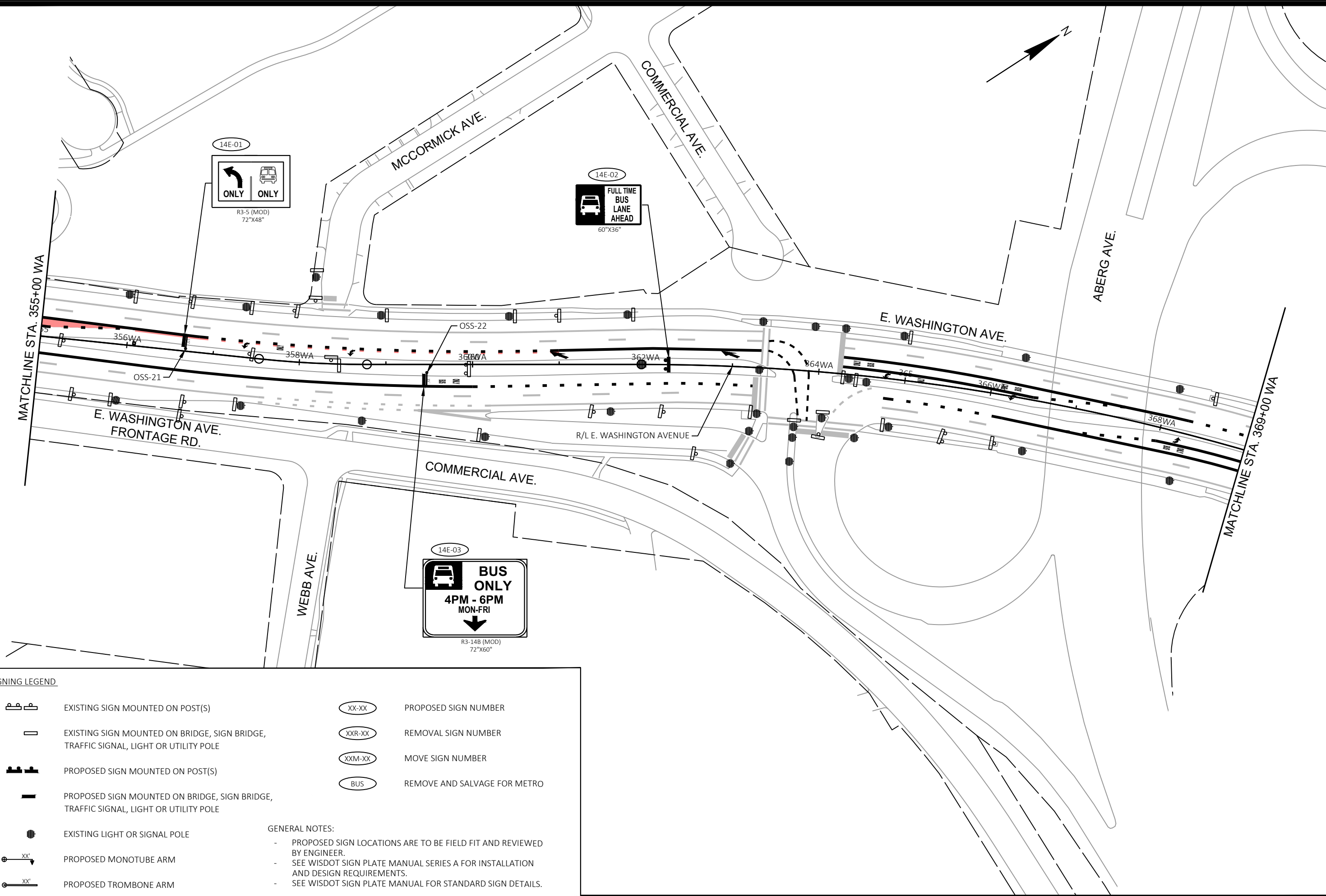

**SIGNING LEGEND**

- EXISTING SIGN MOUNTED ON POST(S)
- EXISTING SIGN MOUNTED ON BRIDGE, SIGN BRIDGE, TRAFFIC SIGNAL, LIGHT OR UTILITY POLE
- PROPOSED SIGN MOUNTED ON POST(S)
- PROPOSED SIGN MOUNTED ON BRIDGE, SIGN BRIDGE, TRAFFIC SIGNAL, LIGHT OR UTILITY POLE
- EXISTING LIGHT OR SIGNAL POLE
- PROPOSED MONOTUBE ARM
- PROPOSED TROMBONE ARM

- PROPOSED SIGN NUMBER
- REMOVAL SIGN NUMBER
- MOVE SIGN NUMBER
- REMOVE AND SALVAGE FOR METRO

**GENERAL NOTES:**

- PROPOSED SIGN LOCATIONS ARE TO BE FIELD FIT AND REVIEWED BY ENGINEER.
- SEE WISDOT SIGN PLATE MANUAL SERIES A FOR INSTALLATION AND DESIGN REQUIREMENTS.
- SEE WISDOT SIGN PLATE MANUAL FOR STANDARD SIGN DETAILS.

MARK	REVISION	DATE	BY

60631225P  
 CITY OF MADISON, DANE COUNTY, WI  
 CONTRACT NO: 60631225C

PERMANENT SIGNING  
 BUS RAPID TRANSIT

60631225P  
 SP-14E

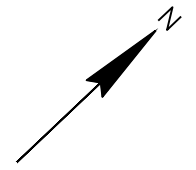
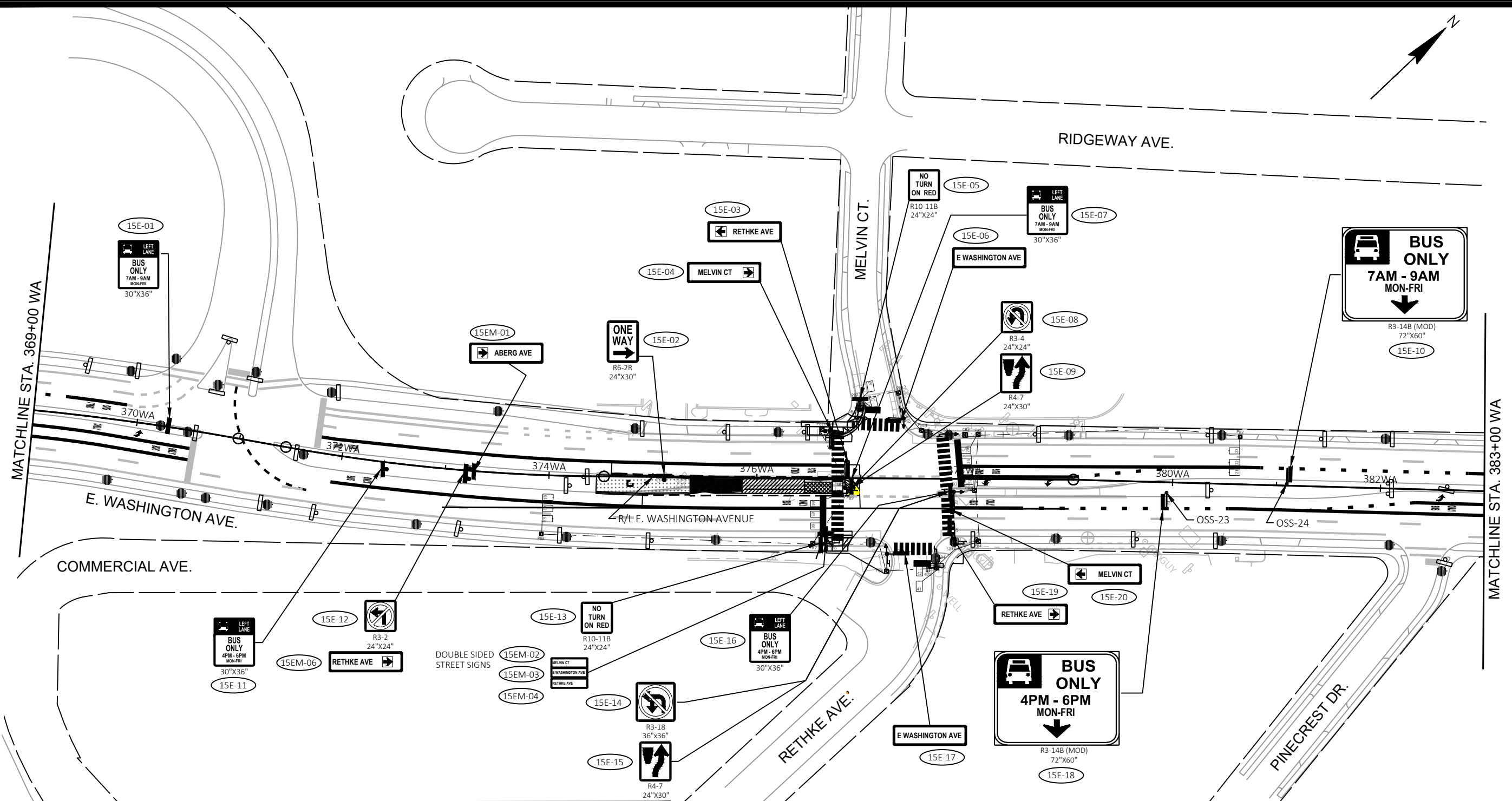

**SIGNING LEGEND**

	EXISTING SIGN MOUNTED ON POST(S)		PROPOSED SIGN NUMBER
	EXISTING SIGN MOUNTED ON BRIDGE, SIGN BRIDGE, TRAFFIC SIGNAL, LIGHT OR UTILITY POLE		REMOVAL SIGN NUMBER
	PROPOSED SIGN MOUNTED ON POST(S)		MOVE SIGN NUMBER
	PROPOSED SIGN MOUNTED ON BRIDGE, SIGN BRIDGE, TRAFFIC SIGNAL, LIGHT OR UTILITY POLE		REMOVE AND SALVAGE FOR METRO
	EXISTING LIGHT OR SIGNAL POLE	<b>GENERAL NOTES:</b>	
	PROPOSED MONOTUBE ARM	- PROPOSED SIGN LOCATIONS ARE TO BE FIELD FIT AND REVIEWED BY ENGINEER.	
	PROPOSED TROMBONE ARM	- SEE WISDOT SIGN PLATE MANUAL SERIES A FOR INSTALLATION AND DESIGN REQUIREMENTS.	
		- SEE WISDOT SIGN PLATE MANUAL FOR STANDARD SIGN DETAILS.	

REVISION	DATE	BY
MARK	2022-10-20	KL
Designed By: KL		
Date: 2022-10-20		
Scale: 1"=100 FT		

60631225P  
 CITY OF MADISON, DANE COUNTY, WI  
 CONTRACT NO: 60631225C

PERMANENT SIGNING  
 BUS RAPID TRANSIT  
 CITY OF MADISON

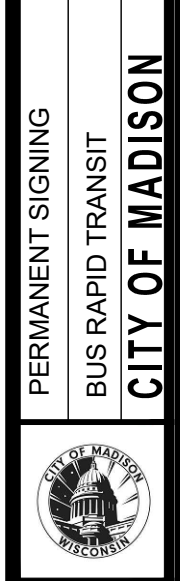

60631225P  
 SP15-E

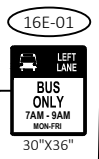
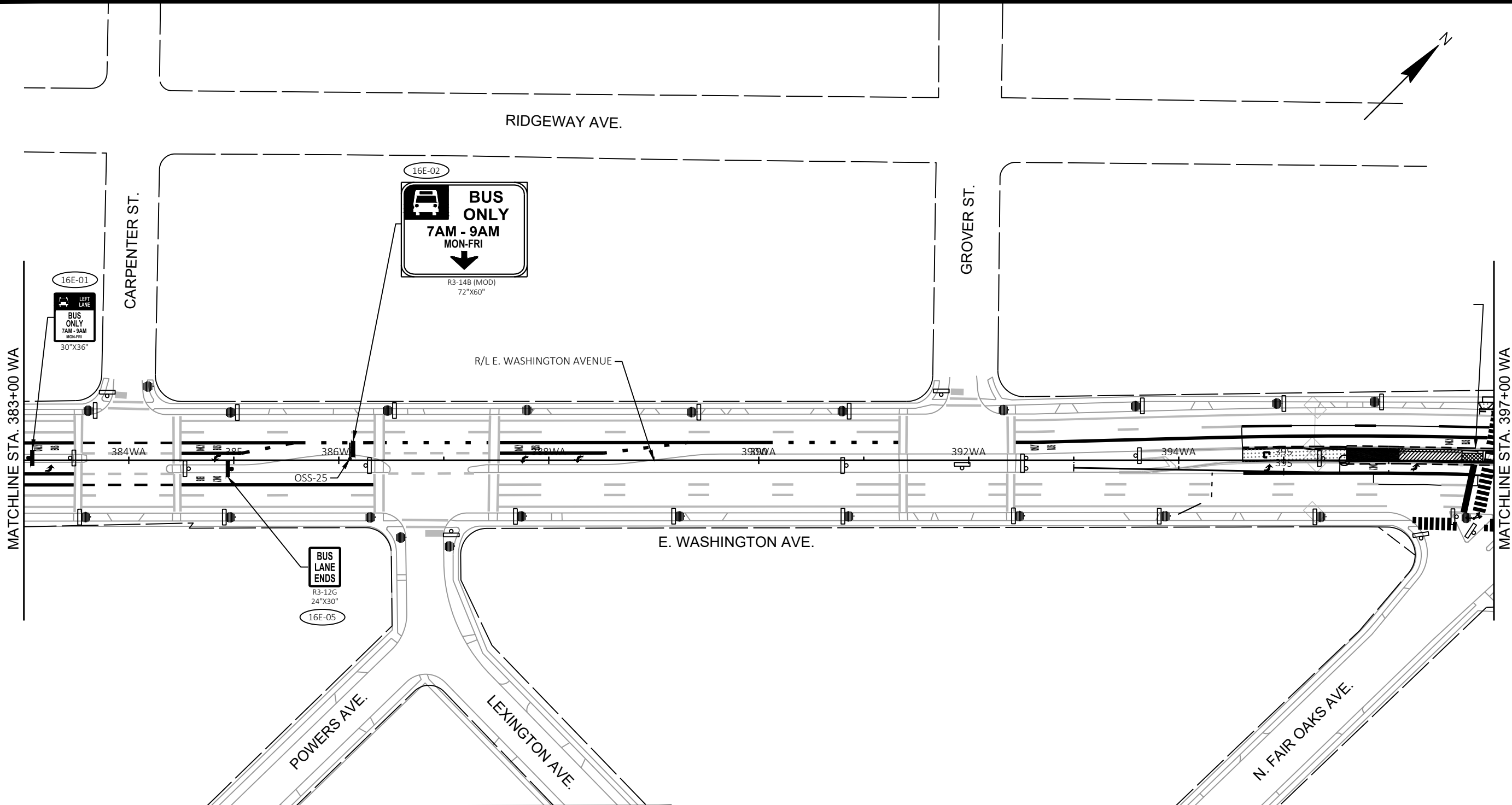

**SIGNING LEGEND**

- EXISTING SIGN MOUNTED ON POST(S)
- EXISTING SIGN MOUNTED ON BRIDGE, SIGN BRIDGE, TRAFFIC SIGNAL, LIGHT OR UTILITY POLE
- PROPOSED SIGN MOUNTED ON POST(S)
- PROPOSED SIGN MOUNTED ON BRIDGE, SIGN BRIDGE, TRAFFIC SIGNAL, LIGHT OR UTILITY POLE
- EXISTING LIGHT OR SIGNAL POLE
- PROPOSED MONOTUBE ARM
- PROPOSED TROMBONE ARM

- PROPOSED SIGN NUMBER
- REMOVAL SIGN NUMBER
- MOVE SIGN NUMBER
- REMOVE AND SALVAGE FOR METRO

- GENERAL NOTES:**
- PROPOSED SIGN LOCATIONS ARE TO BE FIELD FIT AND REVIEWED BY ENGINEER.
  - SEE WISDOT SIGN PLATE MANUAL SERIES A FOR INSTALLATION AND DESIGN REQUIREMENTS.
  - SEE WISDOT SIGN PLATE MANUAL FOR STANDARD SIGN DETAILS.

MARK	REVISION	DATE	BY

60631225P  
 CITY OF MADISON, DANE COUNTY, WI  
 CONTRACT NO: 60631225C

PERMANENT SIGNING  
 BUS RAPID TRANSIT  
**CITY OF MADISON**

60631225P  
 SP-16E





MATCHLINE STA. 23+00 WR

STAUBEL ST.

R/L WRIGHT STREET

WRIGHT ST.

ANDERSON ST.



NOTE: NO PROPOSED SIGNING ON THIS SHEET.

MATCHLINE STA. 24+00 AN

SIGNING LEGEND

 EXISTING SIGN MOUNTED ON POST(S)

 PROPOSED SIGN NUMBER

 EXISTING SIGN MOUNTED ON BRIDGE, SIGN BRIDGE, TRAFFIC SIGNAL, LIGHT OR UTILITY POLE

 REMOVAL SIGN NUMBER

 PROPOSED SIGN MOUNTED ON POST(S)

 MOVE SIGN NUMBER

 PROPOSED SIGN MOUNTED ON BRIDGE, SIGN BRIDGE, TRAFFIC SIGNAL, LIGHT OR UTILITY POLE

 REMOVE AND SALVAGE FOR METRO

 EXISTING LIGHT OR SIGNAL POLE

GENERAL NOTES:

 PROPOSED MONOTUBE ARM

- PROPOSED SIGN LOCATIONS ARE TO BE FIELD FIT AND REVIEWED BY ENGINEER.
- SEE WISDOT SIGN PLATE MANUAL SERIES A FOR INSTALLATION AND DESIGN REQUIREMENTS.
- SEE WISDOT SIGN PLATE MANUAL FOR STANDARD SIGN DETAILS.

 PROPOSED TROMBONE ARM

MARK	REVISION	DATE	BY

60631225P  
 CITY OF MADISON, DANE COUNTY, WI  
 CONTRACT NO: 60631225C

PERMANENT SIGNING  
 BUS RAPID TRANSIT  
 CITY OF MADISON



60631225P  
 SP-18E

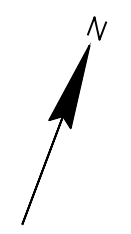
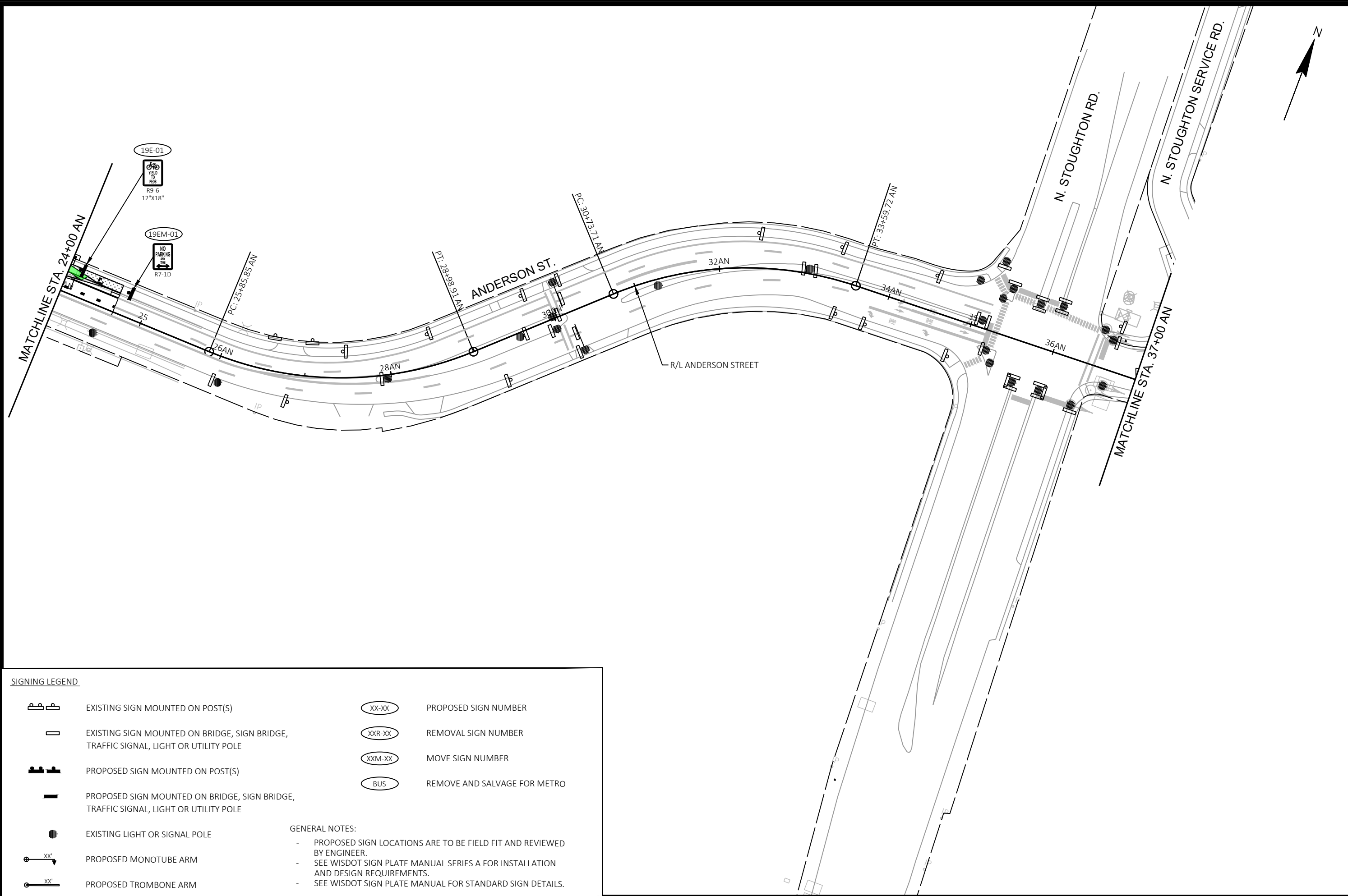

**SIGNING LEGEND**

	EXISTING SIGN MOUNTED ON POST(S)		PROPOSED SIGN NUMBER
	EXISTING SIGN MOUNTED ON BRIDGE, SIGN BRIDGE, TRAFFIC SIGNAL, LIGHT OR UTILITY POLE		REMOVAL SIGN NUMBER
	PROPOSED SIGN MOUNTED ON POST(S)		MOVE SIGN NUMBER
	PROPOSED SIGN MOUNTED ON BRIDGE, SIGN BRIDGE, TRAFFIC SIGNAL, LIGHT OR UTILITY POLE		REMOVE AND SALVAGE FOR METRO
	EXISTING LIGHT OR SIGNAL POLE	<b>GENERAL NOTES:</b>	
	PROPOSED MONOTUBE ARM	-	PROPOSED SIGN LOCATIONS ARE TO BE FIELD FIT AND REVIEWED BY ENGINEER.
	PROPOSED TROMBONE ARM	-	SEE WISDOT SIGN PLATE MANUAL SERIES A FOR INSTALLATION AND DESIGN REQUIREMENTS.
		-	SEE WISDOT SIGN PLATE MANUAL FOR STANDARD SIGN DETAILS.

60631225P	60631225P
PERMANENT SIGNING	CITY OF MADISON
BUS RAPID TRANSIT	CITY OF MADISON, DANE COUNTY, WI
	CONTRACT NO: 60631225C
60631225P	
SP-19E	

MARK	REVISION	DATE	BY
60631225P	2022-10-20		
Designed By: KL ENG			Scale: 1"=100 FT

60631225P  
 CITY OF MADISON, DANE COUNTY, WI  
 CONTRACT NO: 60631225C

PERMANENT SIGNING  
 BUS RAPID TRANSIT  
 CITY OF MADISON



60631225P  
 SP20-E

FILE NAME: G:\AECOM\20063-000\MADISON BRTY\CIVIL 3D\3SHEETS\OTHER\EAST\023201-PS.DWG  
 LAYOUT NAME - 023220\_PS-20E  
 LAST PLOT DATE: 2022-10-20

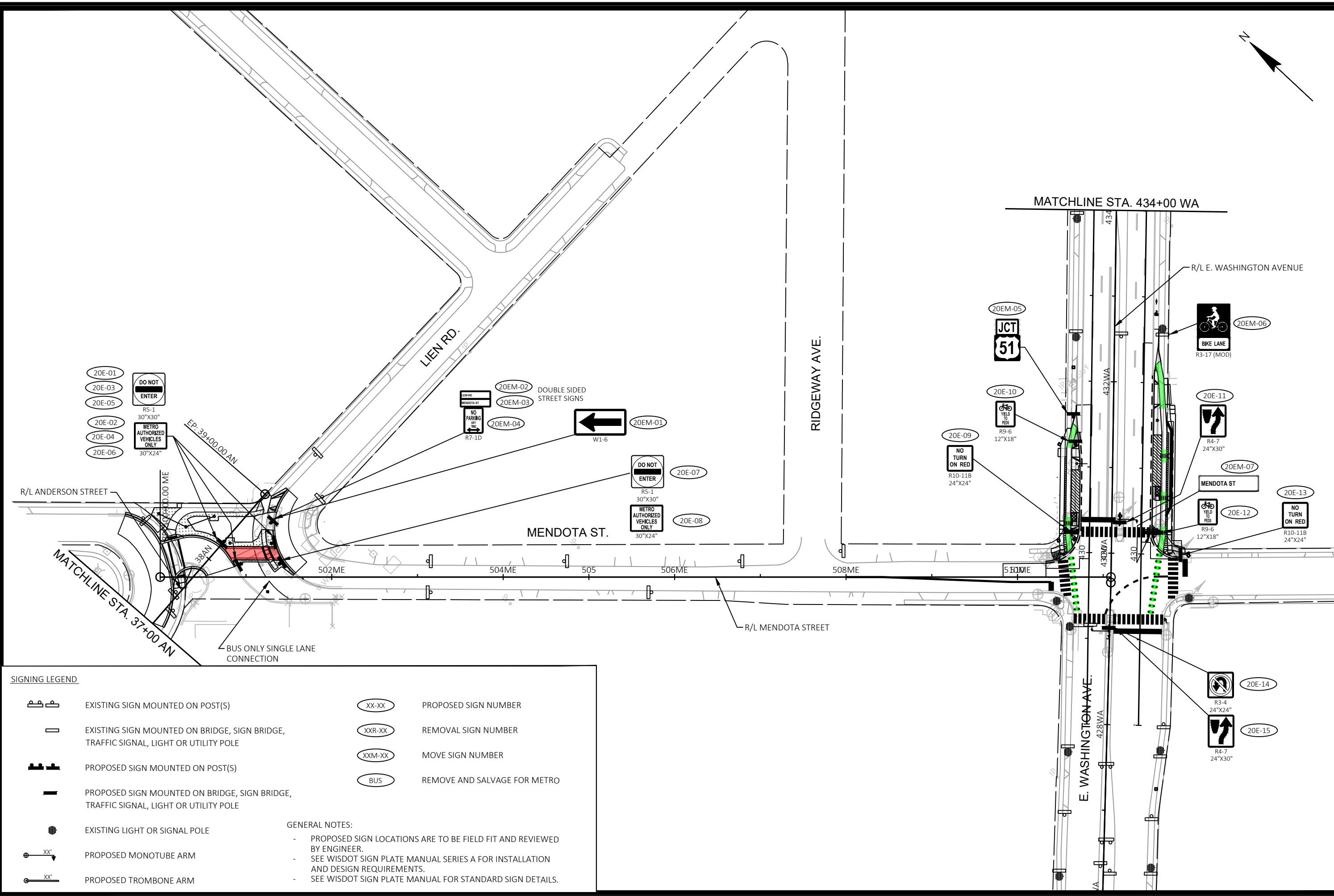

**SIGNING LEGEND**

	EXISTING SIGN MOUNTED ON POST(S)		PROPOSED SIGN NUMBER
	EXISTING SIGN MOUNTED ON BRIDGE, SIGN BRIDGE, TRAFFIC SIGNAL, LIGHT OR UTILITY POLE		REMOVAL SIGN NUMBER
	PROPOSED SIGN MOUNTED ON POST(S)		MOVE SIGN NUMBER
	PROPOSED SIGN MOUNTED ON BRIDGE, SIGN BRIDGE, TRAFFIC SIGNAL, LIGHT OR UTILITY POLE		REMOVE AND SALVAGE FOR METRO
	EXISTING LIGHT OR SIGNAL POLE	<b>GENERAL NOTES:</b>	
	PROPOSED MONOTUBE ARM	- PROPOSED SIGN LOCATIONS ARE TO BE FIELD FIT AND REVIEWED BY ENGINEER.	
	PROPOSED TROMBONE ARM	- SEE WISDOT SIGN PLATE MANUAL SERIES A FOR INSTALLATION AND DESIGN REQUIREMENTS.	
		- SEE WISDOT SIGN PLATE MANUAL FOR STANDARD SIGN DETAILS.	



MARK	REVISION	DATE	BY
60631225P	2022-10-20		
Designed By: KL ENG			Scale: 1"=100 FT





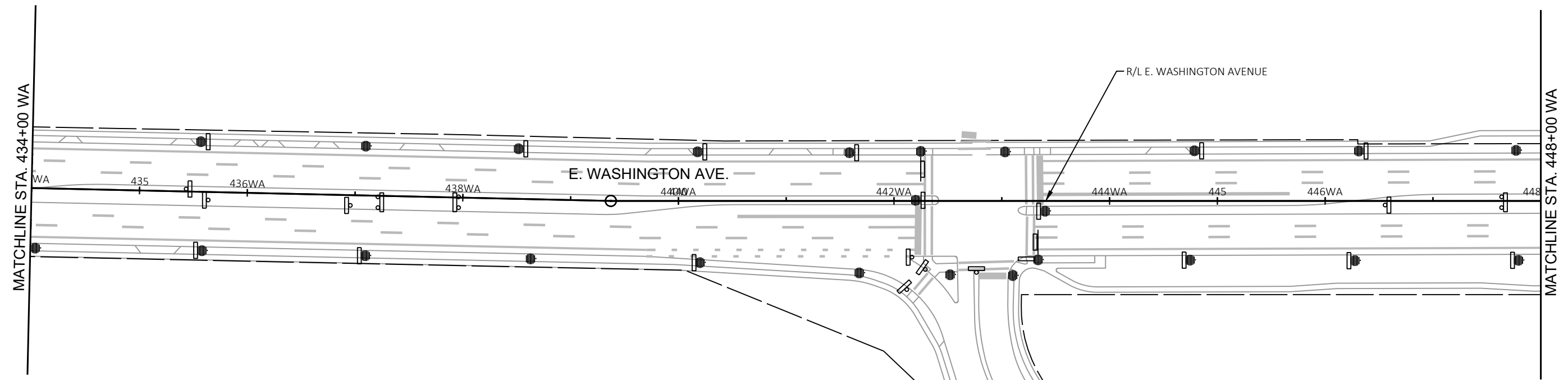
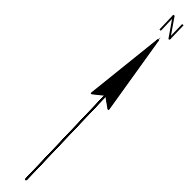





60631225P  
 CITY OF MADISON, DANE COUNTY, WI  
 CONTRACT NO: 60631225C

PERMANENT SIGNING  
 BUS RAPID TRANSIT  
  
 60631225P  
 SP-21E



NOTE: NO PROPOSED SIGNING ON THIS SHEET.

**SIGNING LEGEND**

	EXISTING SIGN MOUNTED ON POST(S)		PROPOSED SIGN NUMBER
	EXISTING SIGN MOUNTED ON BRIDGE, SIGN BRIDGE, TRAFFIC SIGNAL, LIGHT OR UTILITY POLE		REMOVAL SIGN NUMBER
	PROPOSED SIGN MOUNTED ON POST(S)		MOVE SIGN NUMBER
	PROPOSED SIGN MOUNTED ON BRIDGE, SIGN BRIDGE, TRAFFIC SIGNAL, LIGHT OR UTILITY POLE		REMOVE AND SALVAGE FOR METRO
	EXISTING LIGHT OR SIGNAL POLE	<b>GENERAL NOTES:</b>	
	PROPOSED MONOTUBE ARM	- PROPOSED SIGN LOCATIONS ARE TO BE FIELD FIT AND REVIEWED BY ENGINEER.	
	PROPOSED TROMBONE ARM	- SEE WISDOT SIGN PLATE MANUAL SERIES A FOR INSTALLATION AND DESIGN REQUIREMENTS.	
		- SEE WISDOT SIGN PLATE MANUAL FOR STANDARD SIGN DETAILS.	

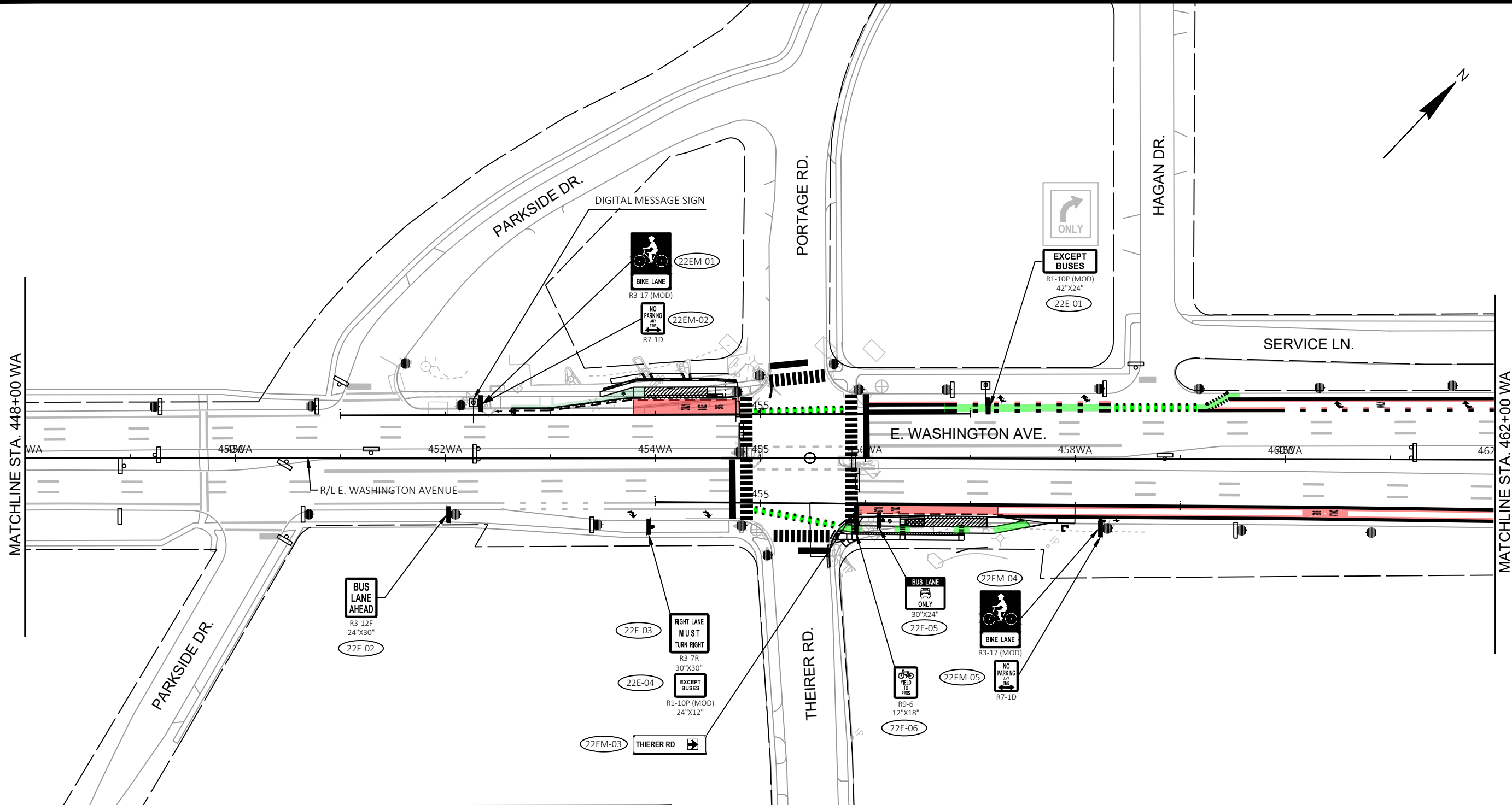

**SIGNING LEGEND**

	EXISTING SIGN MOUNTED ON POST(S)		PROPOSED SIGN NUMBER
	EXISTING SIGN MOUNTED ON BRIDGE, SIGN BRIDGE, TRAFFIC SIGNAL, LIGHT OR UTILITY POLE		REMOVAL SIGN NUMBER
	PROPOSED SIGN MOUNTED ON POST(S)		MOVE SIGN NUMBER
	PROPOSED SIGN MOUNTED ON BRIDGE, SIGN BRIDGE, TRAFFIC SIGNAL, LIGHT OR UTILITY POLE		REMOVE AND SALVAGE FOR METRO
	EXISTING LIGHT OR SIGNAL POLE	<b>GENERAL NOTES:</b>	
	PROPOSED MONOTUBE ARM	- PROPOSED SIGN LOCATIONS ARE TO BE FIELD FIT AND REVIEWED BY ENGINEER.	
	PROPOSED TROMBONE ARM	- SEE WISDOT SIGN PLATE MANUAL SERIES A FOR INSTALLATION AND DESIGN REQUIREMENTS.	
		- SEE WISDOT SIGN PLATE MANUAL FOR STANDARD SIGN DETAILS.	

MARK	REVISION	DATE	BY

Designed By: KL ENG  
Date: 2022-10-20  
Scale: 1"=100 FT  
60631225P

60631225P  
CITY OF MADISON, DANE COUNTY, WI  
CONTRACT NO: 60631225C

PERMANENT SIGNING  
BUS RAPID TRANSIT  
**CITY OF MADISON**

60631225P  
SP-22E

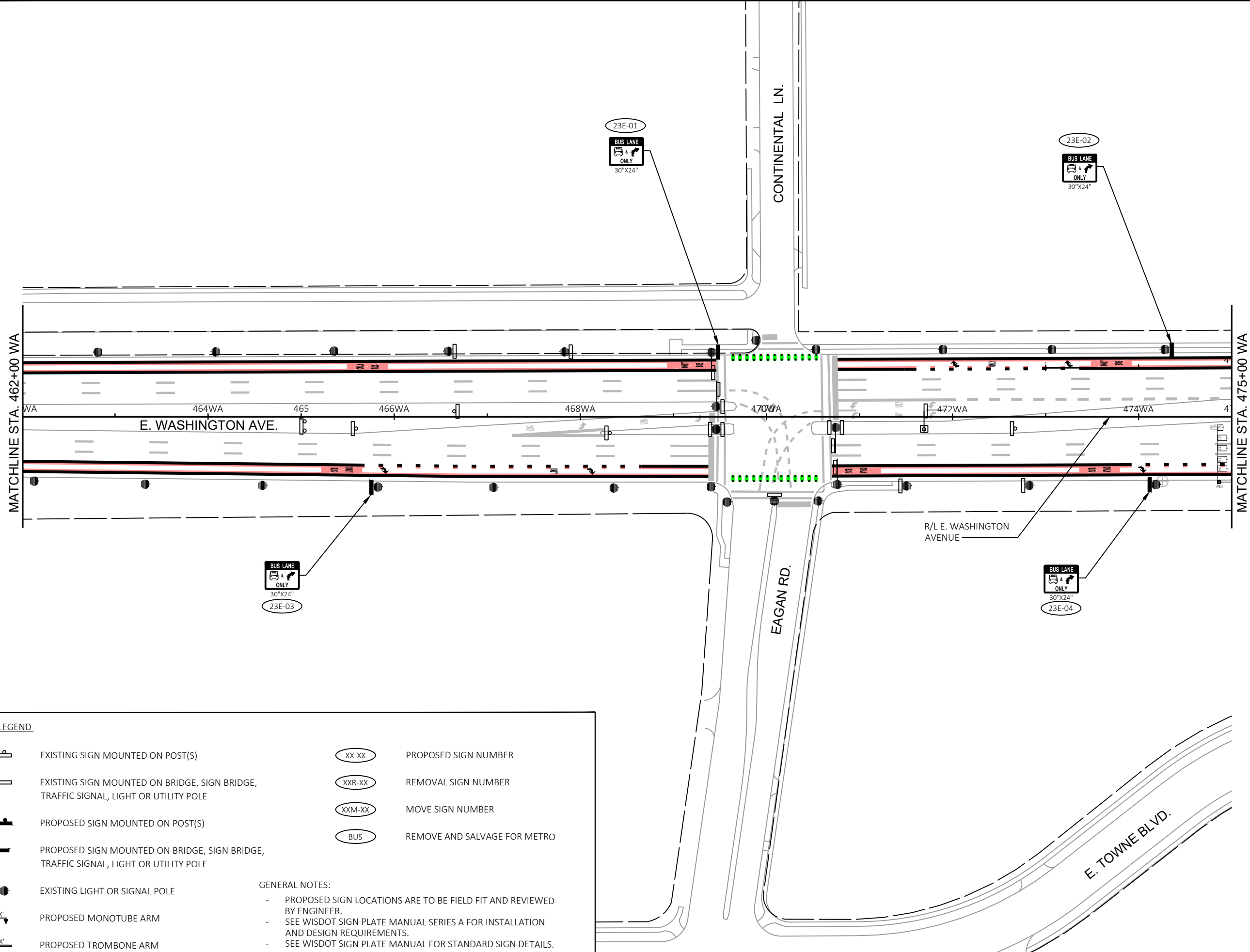
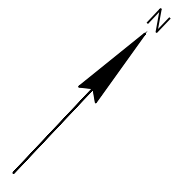

**SIGNING LEGEND**

- EXISTING SIGN MOUNTED ON POST(S)
- EXISTING SIGN MOUNTED ON BRIDGE, SIGN BRIDGE, TRAFFIC SIGNAL, LIGHT OR UTILITY POLE
- PROPOSED SIGN MOUNTED ON POST(S)
- PROPOSED SIGN MOUNTED ON BRIDGE, SIGN BRIDGE, TRAFFIC SIGNAL, LIGHT OR UTILITY POLE
- EXISTING LIGHT OR SIGNAL POLE
- PROPOSED MONOTUBE ARM
- PROPOSED TROMBONE ARM

- PROPOSED SIGN NUMBER
- REMOVAL SIGN NUMBER
- MOVE SIGN NUMBER
- REMOVE AND SALVAGE FOR METRO

- GENERAL NOTES:**
- PROPOSED SIGN LOCATIONS ARE TO BE FIELD FIT AND REVIEWED BY ENGINEER.
  - SEE WISDOT SIGN PLATE MANUAL SERIES A FOR INSTALLATION AND DESIGN REQUIREMENTS.
  - SEE WISDOT SIGN PLATE MANUAL FOR STANDARD SIGN DETAILS.

MARK	REVISION	DATE	BY

Designed By: KL ENG  
Date: 2022-10-20  
60631225P  
Scale: 1"=100 FT

**PERMANENT SIGNING**  
**BUS RAPID TRANSIT**  
**CITY OF MADISON**

60631225P  
 CITY OF MADISON, DANE COUNTY, WI  
 CONTRACT NO: 60631225C



60631225P  
 SP-23E



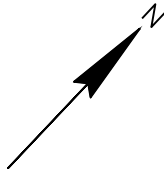

MARK	REVISION	DATE	BY
60631225P	Designed By: KL ENG	2022-10-20	60631225P
Scale: 1"=100 FT			

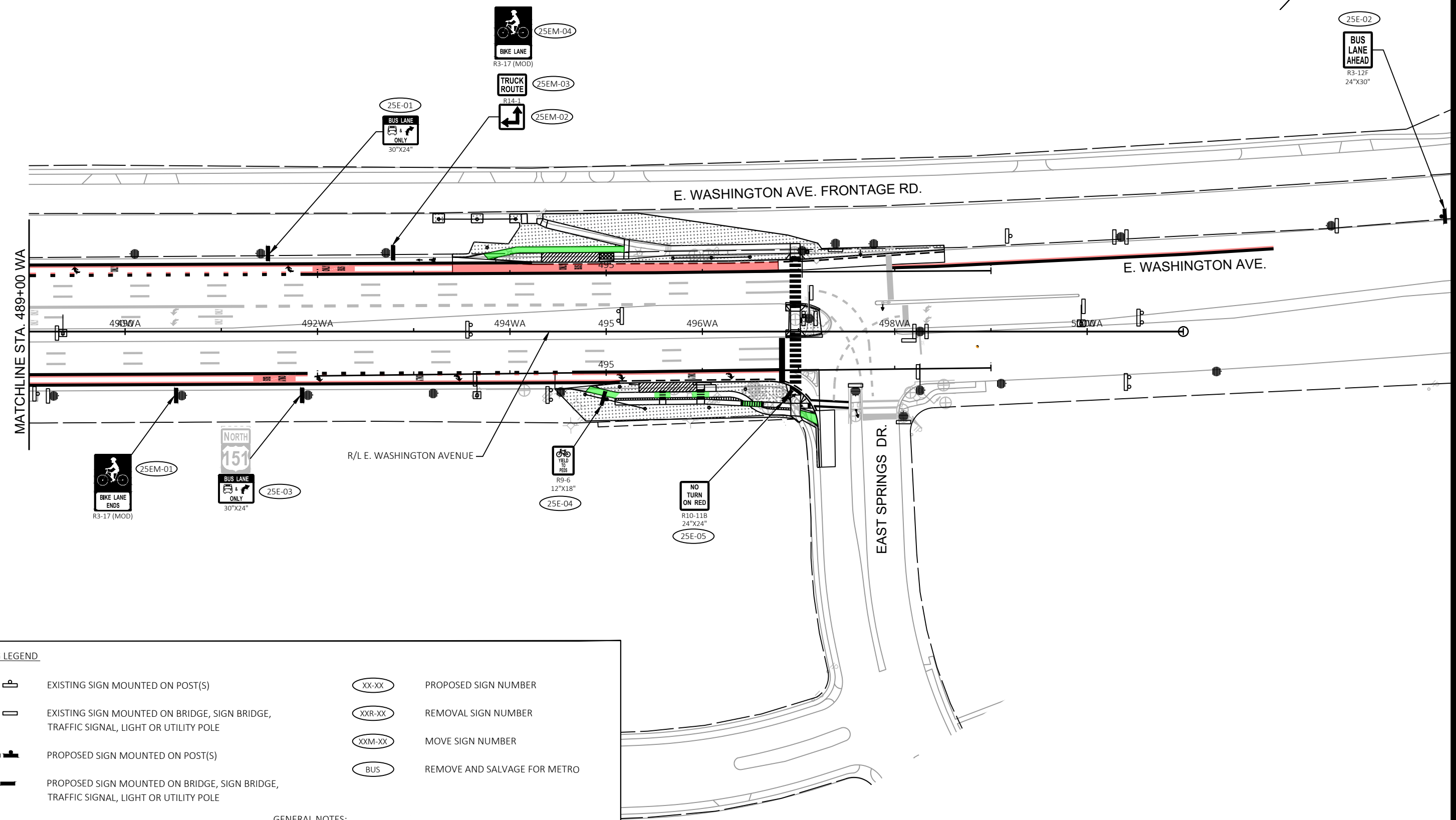

**SIGNING LEGEND**

	EXISTING SIGN MOUNTED ON POST(S)		PROPOSED SIGN NUMBER
	EXISTING SIGN MOUNTED ON BRIDGE, SIGN BRIDGE, TRAFFIC SIGNAL, LIGHT OR UTILITY POLE		REMOVAL SIGN NUMBER
	PROPOSED SIGN MOUNTED ON POST(S)		MOVE SIGN NUMBER
	PROPOSED SIGN MOUNTED ON BRIDGE, SIGN BRIDGE, TRAFFIC SIGNAL, LIGHT OR UTILITY POLE		REMOVE AND SALVAGE FOR METRO
	EXISTING LIGHT OR SIGNAL POLE	<b>GENERAL NOTES:</b>	
	PROPOSED MONOTUBE ARM	- PROPOSED SIGN LOCATIONS ARE TO BE FIELD FIT AND REVIEWED BY ENGINEER.	
	PROPOSED TROMBONE ARM	- SEE WISDOT SIGN PLATE MANUAL SERIES A FOR INSTALLATION AND DESIGN REQUIREMENTS.	
		- SEE WISDOT SIGN PLATE MANUAL FOR STANDARD SIGN DETAILS.	

60631225P  
 CITY OF MADISON, DANE COUNTY, WI  
 CONTRACT NO: 60631225C



60631225P  
 SP-25E

OVERHEAD SIGN

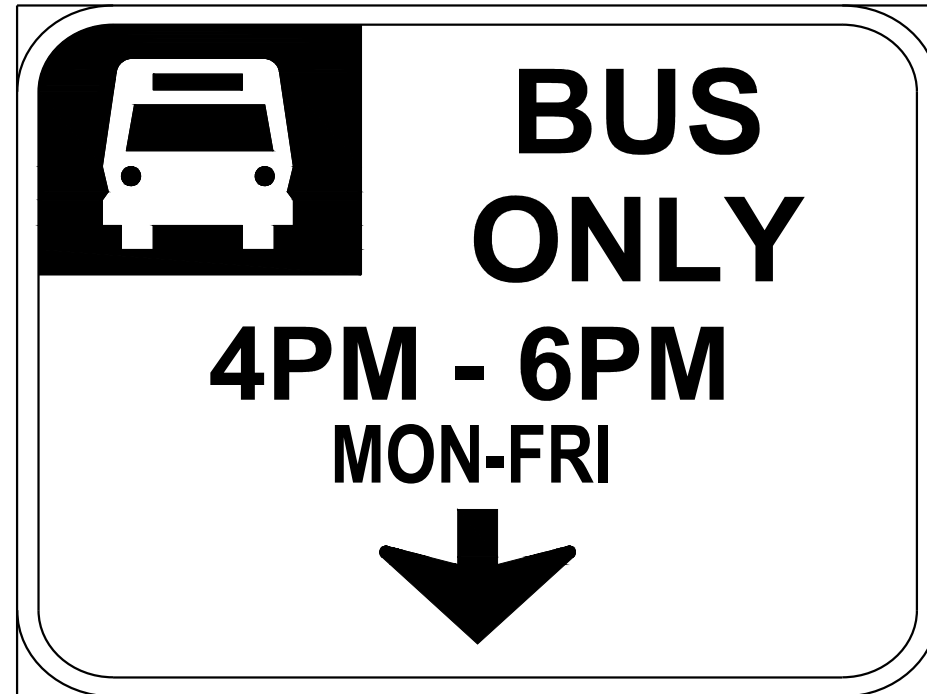

R3-14B (MOD)  
66"X60"

OVERHEAD SIGN



R3-14B (MOD)  
66"X60"

MARK	REVISION	DATE	BY
60631225P	Designed By: KL ENG	2022-09-27	Scale: NTS

60631225P  
 CITY OF MADISON, DANE COUNTY, WI  
 CONTRACT NO: 60631225C



60631225P

PSD-1

OVERHEAD SIGN

**EXCEPT  
BUSES**

R1-10P (MOD)  
42"X24"

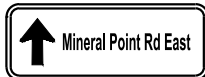

D1-1(MOD)  
24"X9"



D1-1(MOD)  
24"X9"

**E WASHINGTON AVE**

**INDEPENDENCE LN**

**MELVIN CT**

**RETHKE AVE**

**MELVIN CT**

**RETHKE AVE**

OVERHEAD SIGN

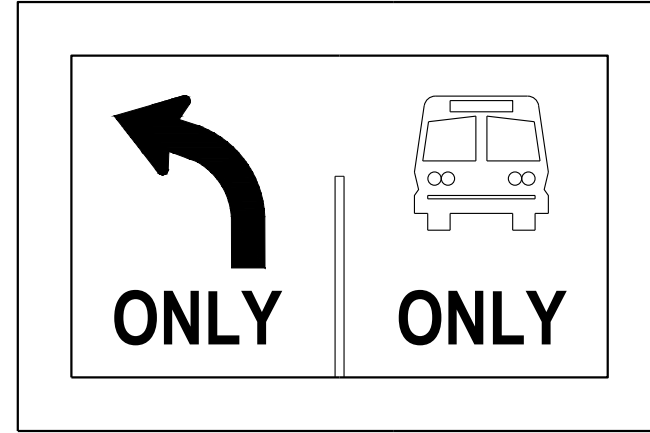

R3-5 (MOD)  
72"X48"

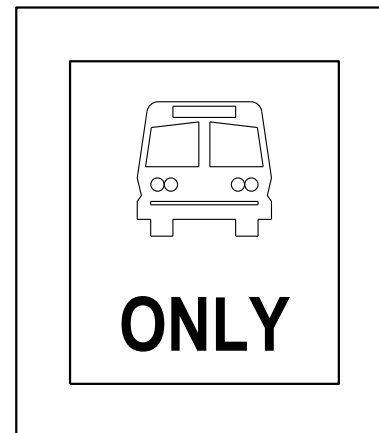

R3-5 (MOD)  
42"X48"

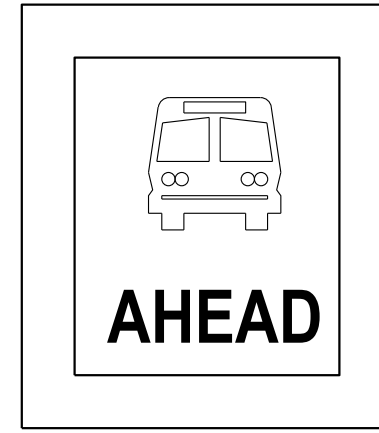

R3-5 (MOD)  
42"X48"

MARK	REVISION	DATE	BY
60631225P	Designed By: KL ENG	2022-09-27	Scale: NTS

60631225P  
 CITY OF MADISON, DANE COUNTY, WI  
 PERMANENT SIGNING DETAILS  
 BUS RAPID TRANSIT  
 CONTRACT NO: 60631225C



60631225P  
 PSD-2

POST MOUNTED SIGNS



30"X24"

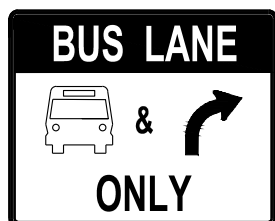

30"X24"



30"X24"



30"X24"

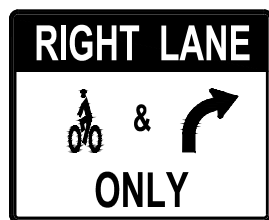

30"X24"



30"X36"



30"X36"

POST MOUNTED SIGNS

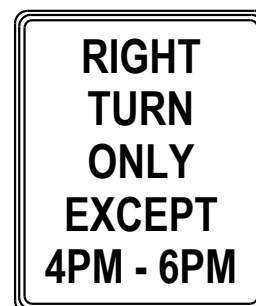

R10-17A(MOD)  
30"X36"



R8-6(MOD)  
18"X24"

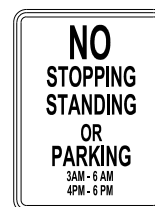

R8-6(MOD)  
18"X24"



R1-10P (MOD)  
24"X12"



R7-6 (MOD)  
18"X24"



R8-6(MOD)  
18"X24"



R8-6(MOD)  
18"X24"



R5-11 (MOD)  
30"X24"

MARK	REVISION	DATE	BY
Designed By: KL ENG			Scale: NTS
60631225P			

60631225P  
CITY OF MADISON, DANE COUNTY, WI  
PERMANENT SIGNING DETAILS  
BUS RAPID TRANSIT  
CONTRACT NO: 60631225C  
CITY OF MADISON



60631225P  
PSD-3



POST MOUNTED SIGNS



60"X36"



60"X36"



R3-17 (MOD)



R3-17 (MOD)



R7-53D(MOD)  
12"X18"



R3-17 (MOD)

POST MOUNTED SIGNS

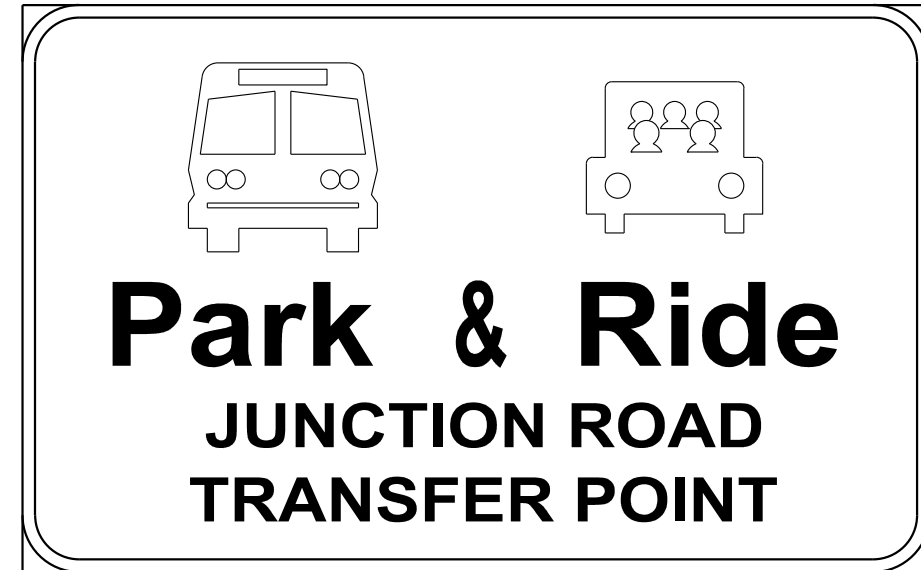

D4-3 (MOD)  
72"X45"

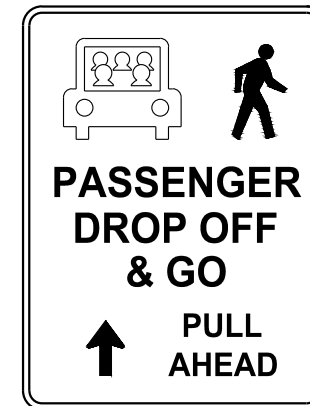

D4-2A (MOD)  
24"X36"



D4-2A (MOD)  
24"X36"

MARK	REVISION	DATE	BY

60631225P  
 CITY OF MADISON, DANE COUNTY, WI  
 CONTRACT NO: 60631225C

PERMANENT SIGNING DETAILS  
 BUS RAPID TRANSIT  
 CITY OF MADISON



60631225P  
 PSD-4